Many beauty-loving Americans go abroad to visit charming cities, only to discover that the pearl of cities is Washington, their own National Capital.

The Washington Post.

Today—Partly cloudy.
Tomorrow — Fair and warmer.
Yesterday — Highest, 91; lowest, 74.
Details on page 10.

NO. 20,138. ENTERED AS SECOND-CLASS MATTER. POSTOFFICE, WASHINGTON, D. C. WASHINGTON: WEDNESDAY, AUGUST 5, 1931
COPYRIGHT, 1931. BY THE WASHINGTON POST CO.
THREE CENTS.

BULLET KILLS POLICEMAN AT WOODS PARTY

Patrolman C. D. Poole Is Pistol Victim Near Soldiers Home.

INSTITUTION INMATE IS JAILED AS SLAYER

"Strong-Arm Methods" in Rum Selling Are Blamed for Shooting Affair.

Patrolman Charles D. Poole was shot and instantly killed last night, allegedly by Bert Davis, a lame inmate of the Soldiers' Home, who opened fire on the policeman during a drinking party in a wood 70 feet west of Fort Totten road near the east wall of the Soldiers' Home Grounds.

The murder is directly attributed by police to "strong-arm methods" used by a policeman in directing trade from the Soldiers' Home to a particular bootlegger in the vicinity, it was learned by The Post last night.

For the past six weeks Inspector Albert J. Headley, The Post learned, has been investigating a complaint that a policeman from the Twelfth Precinct had beaten inmates of the home who refused to buy their liquor from a bootlegger recommended by him.

Alleged Killer Found Asleep.

The alleged murderer was captured an hour after the crime by Lieut. John M. Roper, of the Twelfth Precinct, who found him "sleeping" in a clump of bushes in a vineyard less than a half mile from the crime scene. He is charged with murder.

That a policeman from the Twelfth Precinct was linked with bootleggers in the vicinity of the home, was the complaint to Lieut. J. C. Morgan by an employe of the home, who said he had been beaten when the policeman found him dealing with a bootlegger other than one favored by the officer.

The man, who refused to give his name, said that the policeman, who who operated a Twelfth Precinct automobile, would station himself while in police uniform near his favorite bootlegger's place.

Any inmate of the home, he complained, who patronized any of the other speakeasies which infest the vicinity would be warned by the policeman against the practice. If the inmate continued to patronize other places, the complainant said, the officer would beat him.

Complaints Under Inquiry.

Inspector Albert J. Headley, whose inspection district embraces the Twelfth Precinct, has been investigating the complaint for six weeks, but had been unable to gather enough evidence to warrant an arrest.

Poole, who was 39 years old, drove a radio scout car attached to the Twelfth Precinct. For the past few days he has been frequently in the vicinity of the Soldier Home, and was known to many of the inhabitants of the section.

The belief that the shooting was the outgrowth of "strong-arm methods," it was learned, was expressed at a conference held directly after the murder in the Twelfth Precinct, which was attended only by Assistant Superintendent William S. Shelby, Inspector Frank S. W. Burke and Inspector Headley.

"I shot at a chicken and missed it," Davis said to Roper when arrested.

Prisoner Highly Nervous.

To Lieut. Roper's question regarding the shooting Davis replied: "What shooting? I thought I heard some shooting but I thought I was dreaming."

The prisoner was so nervously overwrought from excessive drinking that it was necessary for policemen to support him. His body trembled, as if with the ague, when he was brought to the Twelfth Precinct. So irrational was he, that detectives deferred questioning him until today.

When informed that Davis was being held in connection with the murder, Col. L. R. Dunbar, director

Continued on Page 7, Column 4.

Hugh White Leads Mississippi Voting

Runs Far Ahead of Foe Seeking Nomination for Governor.

Jackson, Miss., Aug. 4 (A.P.).—Hugh White and Dennis Murphree were running ahead on incomplete returns late tonight in the race for governor and lieutenant governor, respectively, in today's Democratic primary.

Complete returns from 178 precincts out of 1,590 gave White 4,660 votes and his nearest opponent, Mike Conner, 3,750. Paul Johnson was third with 2,176, and George T. Mitchell, supported by Gov. Theodore G. Bilbo, was trailing with 1,998. In the race for lieutenant governor, complete returns from 164 precincts gave Murphree 5,298; Bidwel Adam, 3,805.

The available returns came from all sections of the State, reports being held back by the arduous task of counting the 3-foot ballots and tallying totals for 7,000 candidates for office.

VICTIM AND SUSPECT IN KILLING

Louis Johrden, Post Staff Photographer.

Bert Davis (right) as he was brought into the Twelfth Police Precinct last night by Detective Charles A. Berry (left) to be charged with the murder of Patrolman Charles D. Poole (inset).

RIOTS MARK STRIKE OF 100,000 IN CUBA

40 Workers Are Arrested as Bombs Hit Street Cars; Others May Quit.

Havana, Aug. 4 (A.P.).—A general 24-hour strike today involved some 40,000 workmen in Havana and an estimated 60,000 to 70,000 more throughout the island. Labor leaders said tonight that strong sentiment had developed for a new stoppage of work to begin within the next two days.

The new strike, if called, would protest the arrest of nearly 40 strikers and other persons today, they said.

Arrested persons included Lucio Fuentes, president of the Association of Commercial Employes; Jose Llera, one of the leaders of the striking 2,400 employes of the Havana Electric Railways Co., and Pedro de la Concepcion, one of the directors of the newspaper El Pais.

Three attempts to dynamite street cars were made during the day. One motorman was slightly hurt and windows were blown out of two cars. Another bomb, exploding near the building of Heraldo de Cuba, government-owned newspaper, blew off the hand of Amador Vales, photographer for the review, "Bohemia," who was sitting in a nearby automobile. Strikers and police exchanged fire several times, but, so far as could be learned, no one was injured.

Officials of the Tram Car Co. announced earlier in the day that 118 cars were in operation and that number was increased slightly during the day. The car men have been out since early Friday, protesting wage reductions, and the company has maintained partial service during twelve hours of the last three days by use of new employes. Service was halted again at 6 o'clock this evening.

Houses Shaken Down By Mount Etna Quake

Aci Reale, Sicily, Aug. 4 (U.P.).—A serious earthquake shook the Mount Etna region last night and the volcano was spraying ashes over the countryside today.

Scores of residents fled their homes in the villages around the volcano and it was estimated that damage would total about $26,000. Several houses collapsed and about 100 others were cracked or otherwise damaged. The natives were alarmed by a great cloud of smoke which enveloped the peak.

Mrs. Cooper to Seek Election to Congress

Racine, Wis., Aug. 4 (U.P.).—Mrs. Henry Allen Cooper announced today that she would seek the congressional seat held by her late husband, who was representative from the First District of Wisconsin for more than three decades.

SOVIET SAFE BARES FEES TO ARGENTINES

Vault of Buenos Aires Agency Cut by Officials After Raid; 150 Arrested.

Buenos Aires, Aug. 4 (A.P.).—The safe of the Yuzhamtorg, Soviet South American trade corporation, was opened today in the presence of officials of the treasury, police and navy departments after blow torches had again been used to cut through the heavy walls.

Police found the locked safe when they raided the Yuzhamtorg headquarters two days ago, arresting more than 150 people and confiscating a great number of records and documents.

In the safe today, it was reported, the officials found Soviet securities valued at approximately $1,000,000, other securities, and a sum of Argentine money, together with a number of receipts, one of which indicated the payment of approximately $35,500 to Dr. Mario Guido, vice governor-elect of Buenos Aires Province.

Dr. Guido is a prominent Radical, and was the Radical vice presidential candidate in the recent elections in which Honorio Pueyrredon, former Ambassador to the United States, ran on the same ticket for governor and received a plurality of votes. Dr. Pueyrredon was since requested to leave the country, and he departed for Europe a week ago.

Dr. Guido has been counsel for the Yuzhamtorg, as also was Dr. Pueyrredon. The payment indicated by the receipt found today, it was said, covered fees for drafting the corporation's charter.

Police indicated that many of the approximately 100 persons who are still held after having been arrested in the Yuzhamtorg raid would be released immediately.

Rio de Janeiro, Aug. 4 (A.P.).—Dr. Honorio Puerrydon and Dr. Mario Guido, former Radical candidate for governor and vice governor of Buenos Aires, tonight said their connections with the Yuzhamtorg were entirely as legal advisors for the company.

They also said that the Yuzhamtorg was a purely commercial concern, of great importance to Argentina because it exported large quantities of hides, wool and quebracho extract and that there was no indication that it had been engaged in the dissemination of political or Communist propaganda.

Tokyo Hears Debuchi Will Be Sent to China

Tokyo, Wednesday, Aug. 5 (A.P.).—Nichi Nichi, Japanese newspaper, understands that Katsuji Debuchi, Japanese Ambassador to the United States, who has been granted a leave of absence to return home, may be appointed to a post in China, as he is well acquainted with Chinese affairs.

Debuchi's three-year term expires this autumn.

Navy of Full Treaty Power Now Policy of Department

(Associated Press.)

A Navy second to none, efficient, well-balanced and capable of ready war-time expansion yesterday was pronounced the objective of America's sea forces.

This was contained in a statement of policy, the first of the Hoover administration, signed by Secretary Adams and issued in poster form to all branches of the naval establishment. It superseded one issue in 1928 by Secretary Curtis D. Wilbur.

The new declaration advocated the maintenance of a fleet of all classes of fighting ships built up continuously to the limits of the London Treaty and maintained at that level by a replacement program.

Outlining "Fundamental Naval Policy," it said: "The Navy should be maintained in sufficient strength to support the national policies and commerce and to guard the continental and overseas possessions of the United States." With a slight change of wording, this was a reiteration of a statement made in Wilbur's enunciation of policy.

The latter contained an outright declaration against the further construction of small cruisers which was omitted by Adams, who simply called the maximum cruiser tonnage allowed by the London Treaty with no reference to the size of the vessels. He stressed, however, superiority of armament and wide radius of action as the most important considerations in designing fighting ships.

A wholly new policy looking toward "industrial mobilization" in case of

Continued on Page 4, Column 1.

COLONIAL BODY DRAFTS VIRGIN ISLANDS' CODE

Some of Authors Jailed During Regime of Navy.

ORGANIC ACT TERMS BEING KEPT SECRET

Educational Workers Ousted as Governor Appoints Own Associates.

By ROBERT B. SMYTHE
(Special Correspondence of The Washington Post).

St. Thomas, Virgin Islands, July 25.—After three weeks of deliberation the committee of five, appointed by Gov. Pearson from among members of the Colonial Council to draft a new organic act for the islands, has made its report. This will be kept secret until Congress meets.

Shortly after the appointment of Gov. Pearson, President Hoover wrote him that Congress was working on a new organic act (the old Danish laws governing the islands have never been changed), which would be submitted to the Colonial Council for any suggestions that it might desire to make before being enacted into law.

The President's letter was read to the council, but Gov. Pearson suggested to the members that he thought it better for the council to prepare the new organic act and submit it to Congress for any suggestions it might consider proper. The recommendation of the governor was adopted almost unanimously, only the two white members of the council (formerly from the United States) voting "no."

Committee Is Named.

The committee was thereupon announced, as follows:

Lionel Roberts, editor of The Emancipator.

Alfred Maduro, carpenter.

Benito Smith, owner of a grocery store.

Conrad Cornerio, assistant fire chief.

George Moorehead, labor leader, collector and director of the women employed in carrying coal on their heads for the West India Co. ships.

Of course, there is no reflection on this committee to state that some of its members spent considerable of their time in jail under the recent hard-boiled naval rule here. Lenin and Trotzky had the same experience under the czar's regime in Russia.

The department of education has not yet quite settled down after a complete reorganization. The office of director of education was held by a man named Arthur E. Lindborg, who had held the position for twelve years. He was a captain in the A. E. F. and was decorated by two governments for heroic action in France. Aside from his military record he was commended for his educational work in its recent exhaustive report on the survey, conducted here under authority of the United States Government, by leading educators from Hampton and Tuskegee institutes.

High Qualifications.

As his assistant in St. Croix he had Herold J. Benedict, who is reputed to have been just as good a man in every way as his chief, except that he had only one leg, having left the other near the Argonne in France during the war.

Considering how the Navy never hands out favors or bouquets to

Continued on Page 2, Column 3.

Rum Jury Chosen For Diamond Trial

First Witness in Effort of U. S. at Conviction to Appear Today.

New York, Aug. 4 (A.P.).—The first witness in the Federal Government's attempt to send Jack (Legs) Diamond to prison on a charge of conspiracy to violate the prohibition law will take the stand tomorrow.

A complete jury was impaneled in less than two hours at the opening session today. Judge Richard J. Hopkins ordered the jury locked up at night during the trial because of the "importance of the case." Diamond himself remained free on bail during the trial.

Earlier in the day, John Scaccio, indicted with Diamond and Paul Quattrocchi, was ordered to stand trial separately on motion of Assistant United States Attorney Schwartz. Scaccio is to be sentenced in Catskill tomorrow for assaulting Grover Parks, Cairo truck man. Quattrocchi went on trial with Diamond.

Only 33 veniremen were questioned in selecting a jury.

Senator Moses to Run For His Fourth Term

Concord, N. H., Aug. 4 (A.P.).—United States Senator George H. Moses (Republican), New Hampshire, announced today he would seek a fourth term. He made it plain that the Vice Presidency had no attractions for him.

Senator Moses predicted that Newton D. Baker, Secretary of War under President Wilson, would be a compromise Democratic candidate for the Presidency. He had previously announced his conviction that President Hoover would receive the Republican nomination.

OKLAHOMA OIL WELLS CLOSED BY GUARDSMEN

Governor Sends Soldiers to Enforce His Order on Producers.

STEP TAKEN TO RAISE PRICE UP TO DOLLAR

3,106 Prorated Plants Are Affected by Ukase; Legal Battle Promised.

Oklahoma City, Aug. 4 (A.P.).—Martial law was invoked tonight by Gov. W. H. (Alfalfa Bill) Murray to choke off the flow from 3,106 oil wells in prorated fields of Oklahoma.

The drastic move was Gov. Murray's long-awaited answer to purchasers of crude oil who refused his demand to post $1 per barrel prices. The present top price is 50 cents.

His executive order, issued after National Guardsmen had entered the Oklahoma City field and brought about the closing of many of its gushers, established martial zones for 50 feet around all but "stripper" wells in the State. It directed that the National Guard maintain military control "against all orders whatsoever except an order from the President or the Supreme Court of the United States."

100 Soldiers Take Field.

Mobilized on verbal orders of Adjt. Gen. Charles F. Barrett, of the National Guard, troops were moved to the Oklahoma City field this afternoon. Detachments, accompanied by Cicero Murray, the governor's oil representative, bearing a colonel's commission, visited field offices of producing companies, and in a few minutes great valves were twisted and wells were closed.

Fourteen wells, including several of the Sinclair Oil & Gas Co., and the Champlin Refining Co., avowed opponents of the shutdown, were closed before the order was signed and sealed at 5:25 p. m. Offices of the Indian Territory Illuminating Oil Co., dominant field producer, were not visited, but the company closed in fourteen wells voluntarily.

About 100 officers and enlisted men were in the field late today. It was the first oil-producing area of the State to see the troops.

Appeal to Courts Expected.

No opposition to the closing of the wells was expected in the fields themselves. But the oil purchasers and others have indicated they will lose no time seeking relief from the courts.

The voluminous order declares the shutdown is necessary to conserve natural resources of the State. It includes an attack on the Sinclair and Champlin companies, which have transportation, refining and marketing facilities for their production.

It charges an intrigue by Sinclair to seek a means of impeaching Murray "because the governor blocked efforts to repeal the oil laws," allegedly made in order to depress the prices of oil against the best interests of school children of the State who benefit on a price percentage basis from oil produced on State school lands.

Gov. Murray had delayed the decree since Saturday night, the deadline he set for higher oil prices.

The Daily Oklahoman estimates 7,500 oil employes will be thrown out of work as a result of Gov. W. H. Murray's shutdown order of today and that some companies will operate on half-time basis to prevent discharge of many more.

Roy St. Lewis Sworn As Aid to Mitchell

(Associated Press.)

Roy St. Lewis, of Oklahoma City, former United States attorney for the Western District of Oklahoma, took the oath yesterday as Assitant Attorney General in charge of admiralty, alien property and war claims. Attorney General Mitchell attended the brief ceremony.

St. Lewis succeeds George R. Farnum, of Boston, who resigned about a year ago.

Mercury Hits 91; Same Seen Today

Humidity Higher Yesterday, With 71 Per Cent in Morning.

Washington will continue to enjoy a breathing spell between heat waves today when the temperature, according to the forecast, will be about the same as yesterday. The maximum yesterday was 91 degrees. Kiosk temperature was 98.

Humidity was higher yesterday. It was 71 per cent at 8 o'clock in the morning, 58 at noon and 48 at 3 o'clock. Last night was cooler. Non-official weather prophets in Washington are speculating on whether the temperature will ever reach the 100 mark this summer. The highest temperature thus far has been 99. The second hottest day was registered two days ago with 98 degrees.

Suffering from heat exhaustion, Alice Boyd, 21, colored, yesterday was removed from her home at 931 P street northwest to Freedmen's Hospital.

Help From Germans Is Urged by Bruening

Avers Rock Foundations of Real Progress Are Now Visible.

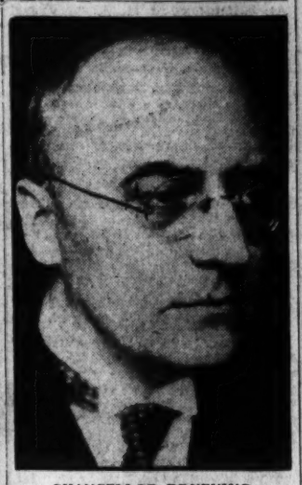

CHANCELLOR BRUENING.

Berlin, Aug. 4 (A.P.).—Heinrich Bruening, chancellor of Germany, tonight appealed over the radio to the only power at present able to pull the nation through the next few weeks of economic stress—the German people themselves.

Frankly telling his fellow citizens that the real burden of restoring financial stability to the Fatherland rested on themselves, Herr Bruening warmly commended the calmness and common sense with which they stood the nerve test of the last three weeks. His hearers had a right to know, he said, what their government has been doing and trying to do to meet the emergency.

The chancellor asserted that in the first place the government was not claiming infallibility. It has been doing its best, he said, but does not pretend that the best has been in every way sufficient.

What the government does contend is that it acted vigorously and boldly instead of wasting precious moments attempting to arrive at a theoretically perfect solution.

The chancellor pointed out that beneath the shattered fragments of some of the hopes built on tthe Hoover plan and later on the London conference, the rock foundations of real progress are beginning to be visible.

One of the positive results of the crisis, he said, is that "the whole world today is agreed that the destinies of the peoples are most closely welded together and that disturbances in the organism of a great economic body, such as Germany, can not remain without grave consequences in other countries."

However, Herr Bruening continued, the world is not likely to regain con-

Continued on Page 4, Column 2.

INA CLAIRE DIVORCED FROM JOHN GILBERT

Tells Los Angeles Judge of Twice Leaving Mate; Settlement Made.

Los Angeles, Calif., Aug. 4 (A.P.).—Ina Claire, stage and screen star, was granted a divorce late today from John Gilbert, romantic figure of the screen, at a brief session behind closed doors in the court of Superior Judge Joseph P. Sprout. Gilbert was not present.

Paul Born, motion picture executive, and the actress' secretary, Stena Larson, appeared as corroborating witnesses. At the hearing it was announced a property settlement had been made out of court.

Later, in the offices of his attorney, Gilbert denied there had been a property settlement in the usual sense of the term, stating he had merely reimbursed Miss Claire for certain expenditures made while she was his wife.

At the divorce session Miss Claire told of leaving Gilbert twice and of returning to him twice.

"Then it became impossible to live with him any more," she said.

Once, she went on, she received a letter from him, saying, "I have tried to make a go of it, but everything is against us. I am sure that we will be giving ourselves a better chance by living apart. But I am not for company, nor do I want anyone about me."

Gilbert's statement said:

"Whatever the reason, and wherever the responsibility for the failure lies, one thing has been established and that is the dignity of the lady who was Mrs. Gilbert.

"She has been more than fair in every way and has refused all offers of a financial settlement from me. In fact, I know that money has never been in her thoughts at all. She voluntarily signed away, one year after our marriage, all rights to my property.

"And the only time money has been mentioned at all between us was as the result of our lawyers' efforts to wipe the slate clean, in auditing certain legitimate expenditures made by her as my wife during the two years since our marriage."

They were married May 9, 1929.

Edison Able to Walk To His Auto for Ride

West Orange, N. J., Aug. 4 (A.P.).—Physicians granted the request of Thomas A. Edison that he be permitted to take an auto ride this afternoon and the 84-year-old inventor, recovering from illness, walked unassisted to the car.

A big sedan stood alongside the touring car as Edison left the house. He waived it aside and chose the open car.

JOHN W. RUST WINS IN SENATE PRIMARY

Col. Jesse, of Arlington, Admits Nomination of Fairfax Rival.

Col. Charles T. Jesse, of Arlington County, early this morning conceded the Democratic nomination for State senator in the Thirtieth Virginia District, to his opponent, John W. Rust, of Fairfax County.

Although totals from the nearby Virginia precinct were not available, it appeared the lead piled up by Col. Jesse in his home county, and in Alexandria, was wiped out by heavy Rust gains in Fairfax and Prince William Counties.

Col. Jesse himself acknowledged defeat shortly after midnight. He sent the following telegram to the man who beat him in the race:

"I congratulate you and assure you of my hearty cooperation."

Mr. Rust late last night had a majority of 1,599 votes over Jesse in the heaviest vote cast in the history of the county.

Edmund H. Allen, of Newington, was the leader in the race for the House of Delegates with 1,308 votes over John C. MacKall, of Langley, with 1,203 votes and Herbert Williams, of East Woodford, Centerville District, with 660 votes. However, MacKall's home district was yet to be heard from and it was said to be certain that he would carry it by a large majority.

Sheriff E. P. Kirby, of Fairfax County, was leading for reelection by 843 votes over Harvey Cross. Dr. F. W. Huddleson, encumbent, was leading by 150 votes in the race for county treasurer over C. C. Carr and Alton Money. Returns from the Langley District, not received at midnight, are expected to decide this race. James W. Kincheloe was leading by a large majority for the office of commissioner of revenue over A. Page Wrenn. Wilson M. Farr, encumbent, of Fairfax, with 418 votes, was leading for Commonwealth attorney over Harold E. Hanes, of Herndon.

Returns in the election of supervisors were as follows: Centerville

Continued on Page 5, Column 2.

Pangborn, Herndon Still On Ground in Siberia

Moscow, Aug. 4 (U.P.).—Unfavorable weather conditions in eastern Siberia and over the north Pacific continued today to delay the around-the-world flight of Clyde E. Pangborn and Hugh Herndon, jr.

The American fliers, who have lost all hope of breaking the Post-Gatty record, have been at Khabarovsk since yesterday. They landed there after a difficult flight from Chita through a severe storm.

Yacht's Crew Tells Names Of 'Higher Ups' in Rum Ring

Philadelphia, Aug. 4 (A.P.).—While twelve members of the crew of the pleasure yacht Allegro, seized early Monday with liquor valued at $120,000 aboard, were held under $35,000 bail in Camden, N. J., customs agents here revealed tonight that the men had named "higher ups" in a huge rum-running ring dominating the eastern coast.

Frank Laughlin, chief customs agent, asserted members of the alleged crew were intoxicated when the yacht was captured and that they readily answered questions and named their employers. He said valuable papers which gave evidence against New York and Philadelphia men were found in the vessel's strongbox.

Laughlin said members of the crew told him that rum boats could land their cargo on the beach at Atlantic City, unmolested, that everything was "fixed" there and inland. The Coast Guard offered the lone opposition to rumrunners, the arrested men added.

Camden, N. J., Aug. 4 (A.P.).—The twelve members of the crew of the pleasure yacht Allegro, captured 95 miles at sea with liquor estimated to be worth $120,000 aboard, were today held in bonds totaling $35,000 for a further hearing before Federal Commissioner Wynn Armstrong.

The yacht, its three motors crippled and its starboard side damaged, was towed to Philadelphia by Coast Guard cutters. The craft was captured Sunday night after a chase which lasted more than three hours.

Two women reported aboard the yacht were identified today as wives of members of the crew. They were released. Coast Guard officers said, soon after being brought to Cape May. When the yacht was sighted the men of the crew appeared to be wearing yachting uniforms and the women were nattily attired in sports clothes, giving the ship every appearance, the Coast Guardsmen said, of being on a pleasure cruise.

LINDBERGH SHIP LEAVES ON HOP OVER BADLANDS

Takes Off at Baker Lake on Daring Flight of 1,115 Miles.

SINGLE JUMP SLATED IF WEATHER PERMITS

Decision of Colonel to Go Directly to Aklavik Is Complete Surprise.

Baker Lake, Northwest Territories, Aug. 4 (By Wireless to Churchill) (A.P.).—Beginning a daring 1,118-mile dash across the most treacherous of Canada's bad lands, Col. and Mrs. Charles A. Lindbergh took off at 6:35 p. m. (E. S. T.) today for Aklavik.

Contrary to all previous information, it was announced just before the take-off, that if weather permitted a single jump would be made to Aklavik.

"However, we may stop at Copper Mine," said Col. Lindbergh.

The Lindberghs had spent the entire day checking over their plane.

Considerable confusion had been caused over the variously reported routes which the Lindberghs would pursue from here to Aklavik.

Action Is Surprise.

Before he left the United States they said they would plot a northerly course direct from there to Aklavik. Later at about the time some Canadian aviators expressed apprehension over the safety of such a route it was said the Lindberghs would travel in a more southerly direction by way of Hunter Bay, Fort Norman and up the MacKenzie River to Aklavik.

Col. Lindbergh's announcement that they would go by Copper Mine, which lies on the direct northerly course at the head of Copper Mine River, came as a complete surprise.

The Lindberghs will have the benefit of the unusually long period of daylight in this territory during the summer season.

Upon their arrival here yesterday at 5 p. m. (E.S.T.), 3 hours and 15 minutes after taking off from Churchill, the Lindberghs were applauded by this trading post's dozen white settlers for their navigating ability. They made the 375-mile jump with ease despite the fact their compasses were swinging wildly, due to the proximity of the magnetic pole.

Laughs at Injury Rumor.

The flying colonel enjoyed a good-natured laugh when the radio operator here told him it had been rumored generally he was injured in an attempted take-off. The report had been broadcast even before the lowwing Lockheed was unmoored and made ready for its dash toward Aklavik.

The take-off here was perfect, especially in view of the fact that the plane was heavily loaded with fuel for the longest jump thus far of the Washington-to-Tokyo flight.

The white pontoons, which are also fuel containers, skimmed over the wind-tossed waters, and for a moment it seemed that the swaying plane might dip its low-hung wings into the waves. But the bullet-shaped monoplane eased up, sped along the water, then rose into the blue sky. It circled a parting "good-by" to the waving Eskimos and whites and droned away toward the Arctic coast.

100 Miles Within Circle.

Coppermine, referred to by Col. Lindbergh as a possible stopping place, is about 100 miles within the Arctic Circle and almost exactly halfway to Aklavik. It is a tiny settlement on the low-lying Arctic shore of Coronation Gulf, at the mouth of the wandering Coppermine River. Coronation Gulf is a gigantic break in the north shore of Canada's mainland.

All landings are made on the gulf-shore and planes are pulled up on the muddy bank.

At present the Mounted Police schooner, St. Roch, is lying at the mouth of the Coppermine River.

The Rev. I. B. Webster is the Anglican missionary there and the Rev. Father Pallaize the Roman Catholic priest.

A few independent trappers are operating at present in the district, but the Eskimos left some time ago on a caribou hunt in the interior, leav-

Continued on Page 2, Column 1.

Summary of Inside Pages

Pages.
2—John J. Daly Feature.
Virgin Isles' Opera Upheld.
3—When Washington Was Younger.
The Girl About Town.
4—Institute Hears Capital Men.
Squad Fights to Save Girl's Life.
Cotton Sale Plan Stirs Row.
5—Virginia Primary Results.
Families Flee Forest Fires.
6—Editorials.
7—News of the Suburbs.
8—Society.
9—Radio Programs.
Culbertson on Contract.
10—About the Showshops.
Vanderbilt Is Divorced.
Minister Faces Grave Charges.
Cotton Crop Cuts by Law Urged.
11—The Post Comics.
12-13—Financial News.
14-15-16—Sports.
17—25 Years Ago Today.
18—Two Detectives' Demoted.
Henderson Estate Audit Asked.
Cab War Nonintervention Voted.

ing only about five families in the settlement. There are no white women in Coppermine.

575 Miles Away.

At his usual speed, Col. Lindbergh should be able to land his plane at Coppermine — 575 miles from Baker Lake—before midnight, Eastern standard time. But the slow radio communication from Coppermine to Aklavik and thence down the Mackenzie River network may not report the plane arrival before morning. If the Lindberghs press on nonstop to Aklavik, they probably would reach there by about 5 a. m., Eastern standard time.

In any case, even if the Lindberghs fly through the night, they will not be flying in the dark. The one or two hours of darkness on the Arctic shore are really only a period of twilight. It would be quite possible for the flying colonel to trace the outline of the land over which he is flying at any time during the night. Although the north shore route has been described by northern fliers as highly dangerous due to fog from the cold seawater, it is easier for navigation from at least one standpoint. From Baker Lake to Coppermine, almost a perfect water-route is afforded the air traveler.

Plan to Fly West.

From Baker Lake, the Lindberghs planned to fly direct west along a chain of lakes to Beverly Lake, about 120 miles away. Then they would sped northwest to the looping Beechy River, 100 mies distant, thence to the north-flowing Coppermine River.

From Coppermine to Aklavik, the trip is traced along the north shore to the Mackenzie, then 80 miles south to the midst of the sprawling delta.

Aklavik is on the extreme northwest edge of Northwest Territory.

Dr. J. A. Urquhart will welcome the Lindberghs to Aklavik. He is the Canadian government medical officer at that place. Mrs. Eanes, wife of the R. C. M. P. inspector, and several nurses of the Anglican Hospital, will take care of Mrs. Lindbergh.

Plane Overturns; 3 Escape Injury

New York Publisher and Two Comrades Unhurt in Taking Off.

Roosevelt Field, N. Y., Aug. 4 (A.P.).—Joseph Patterson, publisher of the New York Daily News, and two companions narrowly escaped serious injury today when his amphibian turned over in an attempted take-off for his Ossining, N. Y., estate.

Alicia Patterson, daughter of the publisher, had been sitting in the plane talking with her father, but she left the cabin a few minutes before the ship started down the runway.

In the ship with Patterson were Pilot Frederick Becker and Mechanic Charles Suttor. Becker switched off the ignition when he saw a crash was coming and thus averted fire. All three occupants succeeded in extricating themselves before field attendants reached the scene. Shortly afterward Patterson ordered his biplane brought out of a hangar and took off in it for Ossining.

Fire After Fierce Heat Brings $200,000 Ruin

Calipatria, Calif., Aug. 4 (A.P.).—Fire, following days of fierce desert heat which caused 40 deaths in the Imperial Valley recently, destroyed one-fourth of the business district here today. The damage was estimated at $200,000.

A water shortage, caused by the low level of the Colorado River, hampered fire fighters. Imperial Valley farmers and urban residents are faced with possible water rationing. The Weather Bureau reported July the hottest month for the valley in 54 years.

Trucker's Detention In Georgia Protested

Atlanta, Ga., Aug. 4 (A.P.).—The Georgia Motor Vehicle Department today received a protest from Virginia authorities on the detention of a Virginia truck driver who was forced to qualify as a Georgia motor carrier Monday.

The truck driver, J. M. Slade, was not arrested but was compelled to pay $60 to qualify as a Georgia carrier and an additional $25 for a tag, it was said at the Public Service Commission. He came into Georgia to transport a load of furniture.

Two Youths With $742 Held for Robbery Quiz

Baltimore, Md., Aug. 4 (A.P.).—Two youths who failed to explain to the satisfaction of police their possession of $742, much of it in small bills and coins, were held today for questioning concerning a recent $1,000 safe robbery at Harrisburg, Pa.

Stains believed to be from blood were found on a coat in the room the youths occupied, police said. They gave their names as Francis Sullivan, 20, Baton Rouge, La., and William Blue, 18, Miami, Fla.

U. S. Complains Against Owners of Wild Horses

(Associated Press.)

The Justice Department announced yesterday it was taking action in the form of a legal complaint against wild horses reported to be trespassing on the Shoshone Indian Reservation, Cheyenne, Wyo.

A complaint on behalf of the Government, the department said, already has been sent to the United States attorney for Wyoming against Elisha Henton and others, reported to be the owners of several thousand wild horses.

NOTICE TO SUBSCRIBERS

While enjoying your vacation you may have the news from home brought to your summer address by The Washington Post without additional charge. Simply call The Post Circulation Department—National 4205, and give your vacation address. Be sure to say, "I am at present a subscriber to The Washington Post."

THE WASHINGTON POST

OPERA IS SUSTAINED FOR VIRGIN ISLANDS

Needed to Build Up Morale of Natives, Says Edwards, Acting Interior Head.

The staging of Gilbert and Sullivan operettas in the Virgin Islands is designed to build up the morale of the natives, Acting Secretary of the Interior John H. Edwards said yesterday.

In a community where there is so much poverty, he said, it is important that something be done to lift the morale of the people, just as the Salvation Army seeks to improve the morale of unfortunates in this country.

Judge Edwards—he was formerly solicitor of the department—made the statement in commenting on the attack which Herbert D. Brown, chief of the Bureau of Efficiency, launched the day before on Paul M. Pearson, the American governor of the Virgin Islands.

Unauthorized Jobs Charged.

Mr. Brown, who was responsible for the transfer of the islands from the Navy Department to the Interior Department, and who recommended Gov. Pearson to President Hoover, accused the governor of creating jobs that were not authorized by Congress.

Mr. Brown loosed his attack on Gov. Pearson after reading an exclusive dispatch in The Post last Sunday. He directed his criticism particularly at two of the jobs—"director of public entertainment" and "supervisor of adult education."

The director of public entertainment is Ralph Dunbar, an old friend of Gov. Pearson. Thus far, Mr. Dunbar has staged "Pinafore" for the natives, using a real boat in the harbor, and he is now planning to boost morale with a production of another of the rollicking Gilbert and Sullivan operettas, "Pirates of Penzance."

Head of Playgrounds.

The supervisor of adult education is Mary Flynn, who, like Mr. Dunbar, was for many years associated with Gov. Pearson in chautauqua work. Her job is to establish playgrounds and to persuade the natives to take part in community exercises and diversions.

Gov. Pearson created two other jobs that were not specifically authorized by Congress in appropriating money for the Virgin Islands—commissioner of industry and supervisor of handicraft. Harry E. Taylor is the commissioner of industry and Ruth Martin is supervisor of handicraft.

In discussing these four jobs yesterday, Acting Secretary of the Interior Edwards pointed out that the combined salaries amount to only $15,200 a year. Granting that Congress had not specifically authorized them, he expressed the opinion that the appropriation act was sufficiently broad to permit of their creation.

Job-Producing Group.

"The four positions," Judge Edwards said, "should be separated into two groups. One is a prosperity, or job-producing group, and the other is a morale-building group.

"The commissioner of industry, Mr. Taylor, was hired to attract industries to the islands, to carry out the homestead plan and to supervise the building of a hotel for tourists. If he succeeds, he will, in a measure at least, add to the prosperity of the islands.

"Miss Martin, the supervisor of the handicraft, is employed to teach the natives to turn out salable objects that might be made at home, and a number of articles turned out under her supervision are now on exhibition in New York. She, with Mr. Taylor, constitutes the prosperity group.

"Mr. Dunbar, who is in charge of public entertainment, and Miss Flynn, who is encouraging the natives to take part in community activities—they are the morale-building group.

Jobs Ultimate Aim.

"Now I am willing to admit that there is room here for a difference of opinion. Some will say that it is ridiculous to be giving the natives music when what they really need is jobs. Others will appreciate the need of keeping up the morale of the natives, the while we try to provide them with jobs.

"As I say, there is room for a difference of opinion here. However, Gov. Pearson has only been in charge about four months. Why not give him a chance to try out his plans? If, later on, these plans do not work out well, they can be abandoned."

Mr. Brown, chief of the Bureau of Efficiency, does not agree with his friend, Judge Edwards, that Congress gave Gov. Pearson such latitude where jobs were concerned. Congress, he said, specifically authorized just so many jobs and no more. Therefore, he argues, Gov. Pearson has exceeded his authority.

Rewards Swarthmore Friends.

What aroused the ire of Mr. Brown as much as the creation of new jobs was Gov. Pearson's award of jobs to friends from his home town, Swarthmore, Pa.

There are indications that the Interior Department also was somewhat irritated by this. Without consulting the department, Gov. Pearson asked some eight or ten men and women to work under him in the Virgin Islands. By the time the Interior Department learned that Gov. Pearson had formed his own cabinet, the aforementioned men and women had resigned the jobs they held in this country and were making preparations to head South. Consequently the Interior Department did not interfere.

Hoover Is Silent.

Mr. Brown yesterday stood on the statement he made the day before, and he again declined to discuss the 75-page complaint which he filed with President Hoover in asking for the removal of Gov. Pearson.

President Hoover has maintained silence so far as the Virgin Islands controversy is concerned.

Use of Gasoline Mounts 36,715,000 Gallons

Tulsa, Okla., Aug. 4 (A.P.).—Gasoline consumption in 45 States and the District of Columbia for the month of May, as indicated by reports made by dealers under provisions of tax or inspection laws, totaled 1,202,340,000 gallons, compared with 1,165,625,000 gallons for May, 1930, an increase of 36,715,000 gallons, or 3.1 per cent.

The consumption for the five months ended with May, 1931, amounted to 4,990,303,000 gallons, compared with 4,838,117,000 gallons for the corresponding period of 1930, an increase of 152,186,000 gallons, or 3.1 per cent.

McBride Warns Of Dry Straddling

Antisaloon Head Says That Parties Must Be Clear on 1932 Rum Stand.

(Associated Press.)

F. Scott McBride, general superintendent of the Antisaloon League, said yesterday that "half measures or attempts to straddle on prohibition will be suicidal on the part of the political party that attempts it."

"In the 1932 campaign," he said in a statement, "neither political party can afford to be neutral on this question either in its platform or in its candidate.

"While the plank sought in party platforms by the dry group will be one committing the party to enforcement of law, the attitude of the standard bearer of each party must be unequivocal on the prohibition question. The attitude of the candidate more than any other fact will determine the party's attitude."

ORGANIC ACT DRAWN FOR VIRGIN ISLANDS

Colonial Council Members Maintain Secrecy on Terms of Code.

Continued from Page 1

Army men, these two former soldiers must have been exceptionally well qualified or the Navy would have put them off the islands years ago.

Gov. Pearson fired them both even before he got here. He appointed Mr. George Ivans, a young man 25 years of age, one of his former elocution students at Swarthmore, Pa., at $4,200, as director of education.

Miss Mary L. Flynn, secretary and business adviser to the governor when he was engaged in Chautauqua work, was given the other position—that is, she was given the $3,900 salary, but the title was changed to "director of adult education." As there are no adults in the Virgin Islands who care for any further education, of course Miss Flynn has no one to direct, and nothing particular to do, except sign the pay roll twice a month.

Ouster Move Resisted.

Lindborg and Benedict put up a gallant fight to retain their jobs. Even the Navy felt a little upset about their removal, though they were doughboys, who are not ordinarily considered very important by seafaring men. The Navy has just offered Lindborg the appointment as director of education in the Island of Tutuila, American Samoa, where the Navy still holds on, and he leaves here with his family within the next two weeks, via San Francisco and Hawaii.

Benedict did not have such good luck. He had been expecting to get the same kind of post on the island of Guam, in the Pacific Ocean, but the Interior Department, perhaps anticipating some such strategy on the part of the Navy, persuaded the President to transfer control of the island to that department, thus cutting off a hoped-for refuge. This doughty soldier of fortune, however, has not yet surrendered. He is hoping that the United States Congress will buy some other island that might need the services of a one-legged assistant director of education.

I understand that the local government has it in mind to request Mr. Benedict not to be too hasty to leave, as the American Legion has sent some suggestions in reference to the matter.

Receipts Were Inadequate.

The costumes, paint pots, masks, hats, shoes, scenery, armor, spears, bell-ringers' equipment, and other paraphernalia needed for a theatrical presentation, weighing about two tons, were shipped to these islands at the time the governor and the director of public entertainment, Robert Dunbar, arrived. This equipment belonged to the Swarthmore Chautauqua Co. (not connected with Swarthmore College).

It was used in the production of "Pinafore," last month, near the wharf on a remodeled barge, here at St. Thomas. This was supposed to be a paid performance, but the receipts were not equal to the expenses by $340. The audience consisted mainly of the governor and his female relatives, visitors from Swarthmore, and natives of the islands. The admission fee was $1, which did not apply to government officials, who made up a large part of the audience.

May Reclaim Equipment.

The New York Times recently reported from Swarthmore that this theatrical equipment was a part of the assets of the Swarthmore Chautauqua Co., now in the hands of a bankruptcy court. It is expected a demand will be made for the return of the equipment, which may interfere with presentation of "The Pirates of Penzance," which was scheduled for August, on the hill, with Bluebeard's Castle as a background. This castle, declared actually to have been the stronghold of the famous pirate Bluebeard, is in a fair state of preservation. It is now occupied by the local lodge of thirty-second degree Masons. The castle is only a few hundred yards from Main street, St. Thomas.

I am going to take up my abode on one of the uninhabited islands here, where there is not so much politics and I can think out a few things relating to the beautiful scenery and unsurpassed climate I have been told exists here, but which I have not had time yet to enjoy.

95...
MINUTES TO ATLANTIC CITY
Passengers and U. S. Mail

Travel with speed and comfort. Reliable daily service in luxurious, multi-motored airliners. Combined flying of Eastern Air pilots aggregates 14,000,000 miles. Fare $11.75. Leaving Washington-Hoover Airport. For reservations call any Postal Telegraph Office, hotel or travel bureau, or

EASTERN AIR TRANSPORT, INC. (National 2640)
Ask daily schedules to Philadelphia, New York, Baltimore, Richmond, Atlanta, Jacksonville, Miami and 15 Southeastern cities.

U. S. TO DISCLOSE ITS CAPONE DATA

Mitchell Says Case Must Be Disposed Of by Courts First.

(Associated Press.)

The Federal Government intends to keep no secrets about the Scarface Al Capone case and will throw open to the public all available information as soon as the gangster is through with the courts.

This was the answer yesterday of Attorney General Mitchell to questions about a reported agreement between Capone and Federal officials concerning his plea of guilty.

The Government's case against the most widely publicized of racketeers was momentarily disrupted when Federal Judge Wilkerson in Chicago announced in court no previous agreement would influence him. He later allowed Capone to withdraw his plea of guilty to income tax law violations, and set the case for September 8, when he also will decide whether Capone's plea of guilty to prohibition law violations may be withdranw.

Mitchell yesterday reiterated the Government's stand that the problem of the gangster was primarily a State affair. He asserted most Federal weapons against them were "round-about."

"There is not much satisfaction in getting a racketeer for violation of the income tax laws when they are machine gunning children in the streets," he said, referring to the recent incident in New York. "Most of the serious offenses of the gangster are committed against State laws."

As for the Capone case, the Attorney General during the course of a discussion of the Government's activity against racketeers handed to newspapermen the following brief statement:

"As long as the case is pending in the courts, no statement about it can be issued from this department. The reason for this is obvious. After the case is finally disposed of in the courts, any information we may have about it here will be available to the press or to anyone who is interested."

Turning to specific Federal activity against gangsters in Chicago and New York, where, he said, the Justice Department now was cooperating with immigration officials on deportable aliens as well as with Internal Revenue agents, the Attorney General continued:

"Every time we make a move like that people think we are taking over the entire job of extinguishing rackets. It is not our job. Of course we are glad to help. But there will be rackets as long as the public in the municipalities allows them to stay."

Asked if the Government was planning for additional legislation to help curb gangster activity, Mitchell replied that "the problem can't be handled by passing more Federal laws."

"The Government is not in a position to handle local offenses even if it wanted to," he asserted. "It is not right to shoulder off this problem on Uncle Sam.

"In fact, it would be the worst thing that could happen if all these cases were dumped into Federal hands. It would upset our whole scheme of government. The whole spirit of our institutions requires that these cases should be handled by local institutions."

Ford Cut Temporary, Pending Better Model

Detroit, Aug. 4 (A.P.).—The Detroit News, commenting on a recently announced reduction of the employment roster of the Ford Motor Co., says that an official of the company has reported that the reduction is temporary in preparation for an "improved model" in September and that not less than 30,000 men will be continuously employed during the current month.

The News says that the daily pay roll of the Ford company during the current month will approximate $500,000 and that a September schedule calling for 100,000 units of the "improved model" has been issued. The paper says that no change is expected in the motor design of the automobile.

Lloyd George Reported Making Good Progress

London, Aug. 4 (A.P.).—A most satisfactory report on the condition of David Lloyd George was issued by his physicians tonight.

The bulletin said the former premier was making steady progress, was free from pain, slept well and his general condition was improving. He was operated on for a kidney ailment last week.

SPECIAL NOTICES

IMPOSTERS

It has been reported to us that unauthorized persons are soliciting donations and advertisements for the benefit of the Washington Boys Independent Band. Persons desirous of making donations to our Summer Recreational Fund, please make checks payable and mail direct to the undersigned.

WASHINGTON BOYS INDEPENDENT BAND, Maj. C. J. BROWN, 626 F Street S.W.

Window KLEEBLATT. SHADES; Floor Coverings; SCREENS; prompt econ. serv 11th and H ne.; Linc. 0879

POLICE EXAM.
Coaching Course
Printed Lessons to Study. Classes Mon., Wed., Friday Evenings, 7-9. Tuition, $10, 4 Weeks or Less.
BOYD SCHOOL
Civil Service Coaching Specialists
1333 F St. Nat. 2340

Statistical Clerk Exam.
(Salary, $1,620)
Correspondence Coaching Course, various graphs, problems, tabulation, mental test. Complete, $10.

File Clerk Exam., Aug. 19
Ample time to prepare. Simple, concise instruction.
Correspondence Course. Alphabetical Filing Rules; Filing Procedure; Geographic, Numeric and Dewey Decimal, 11 pages of coding (most important part of exam.). Arithmetic problems and solutions, answers, 300 Civil Service words misspelled and correctly spelled elsewhere. Complete (no similar course elsewhere) $10. Check or money order. Course by return mail.
BOYD SCHOOL
Civil Service Coaching Specialists
1333 F St. NW. Nat. 2340

Writer Lends His Dispute; Prefers Southern Clime

By JOHN J. DALY

THERE is confusion and great indignation.

Horace Greeley told young men to go West and grow up with the country.

Bernard Shaw says go East and commune with Russia, advising young men to get out of the foolish countries.

Col. Charles Lindbergh and his wife in the land of the Aurora Borealis proclaim the Frozen North.

"I just love the North," exclaims Mrs. Lindbergh, watching the spectacular play of northern lights.

"A night's rest in the North is as good as a week in the South," says the colonel, refreshed after five hours' slumber.

Only one point of the compass now needs recommendation—the South, slightly disparaged by the colonel, but Senator Pat Harrison may be expected to take that up at the next session of Congress.

The South, with its Vermilion Sea and its Virgin Islands, seems far more alluring than all the rest—the romance lands, swooning in pale moonlight, redolent with jasmine and magnolias. Lady, play your mandolin!

Look ye to the East, was the first call of civilization from the cradle. The world awakened in the East with the rising of the sun. The Wise Men came out of the East, which proved their wisdom. The East is old, worn out; its glories are departed. Its decrepit and tattered trappings furnished meretricious material for Kipling, its last lone troubadour.

So, too, the West—the land of the setting sun. Westward, the course of empire, once took its way, but the West is jaded, too. It is the end of the journey matrimonial. Night comes out of the West—darkness, death, dissolution.

* * * *

THE North is cold—the lair of Old Boreas, the North Wind. Winter whistles there, and icebergs glitter in deathly light. The North is the icy grave of heroic men.

Give us the South—our own Southern States, with honeysuckle and lilac in profusion; the far flung South of the Southern Cross and lovers' sighs; Mexico, topaz and opal Mexico, the Land of Manana, where no one thinks of doing today what can be put off till tomorrow. Give us the South American Eldorados, South Africa, the South Sea Islands, the Elysian Fields.

Let the Norwegian and the Swede, the Lapp and the Eskimo, and the skirling Highlanders have their North, with the wind that comes howling down over the Firth from Burnt Island and the Icelandic hills.

Even the names of the towns—Moose Factory, Medicine Hat, Point Barrow, Spitzenbergen, Aklavik, are repellant, unlike the southern sobriquets—Buenos Aires, Santiago de los Caballeros, Miraflores, Honolulu, Agua Dulce, Playa del Mar—places inhabited by hula-hula girls and glorious beauties, both wine-dark and alabaster. Of course, Mr. Shaw contrariwise, it's every man to his taste. The doctors and surgeons, who see no pleasure even in the health of their friends, would seek no climate that by its very nature precluded the practice of their profession. There are such places on earth, where men lead the simple life without benefit of physician.

* * * *

LAWYERS could not reasonably be content in a community where all men were honest, for it is by the contention of men, their conniving and contracting, that the legal lights shine.

Even the clergymen would have a hard time working to circumvent the devil in a place that was heaven on earth.

In the Balkan States, by adhering strictly to a buttermilk diet—the lacteal fluid of the mountain goat—men live to the ripe old age of 150 years, which discourages the migration there of American morticians.

Russia may look good to Mr. Shaw, the far frozen North may have a particular appeal to the Lindberghs as they fly away from it to the East as fast as their plane will carry them, and the men who went West on Greeley's advice may have other notions by this time; but the South, ah, the South still beckons!

If Sovietism is bent on leveling mankind, Russia will not attract the merry merchants. They thrive best when rich men's sons are permitted to run wild and loose. On such wantonness trade thrives. The Whoopee Parlors of Broadway are there to attest it.

After all, no man or set of men can control the compass of human affairs. The politicians will still seek Washington, the artists will continue on to the Quartier Latin, and Soldiers of Fortune will seek the countries enjoying the highest pitch of turmoil and revolution.

The husbandman will cultivate his farm, wherever it is, the confirmed bachelor will hide away in his club.

Nature seldom deviates from her general polity. Thus, the reason why Australians live "Down Under" and the Eskimos, on cakes of ice, are sitting on top of the world.

Shaw tells the world to go to Russia. The world tells Shaw to go to Heligoland.

Argentine Cadets Visit Navy Plants

Midshipmen See Capital on Training Cruise; Call at White House.

Forty-six midshipmen and officers from Argentina, who are on their annual training cruise aboard the Presidente Sarmiento, stopped in Washington yesterday. They were greeted at the White House by President Hoover, after visiting the United States Naval Academy and the United States Navy Yard here.

The delegation of future Argentine naval officers was headed by Commander Francisco Lajous, in charge of the ship on which the cruise is being made. Commander Lajous was naval attache at the Argentine Embassy until last year. The midshipmen were presented to President Hoover by Felipe Espil, Argentine Ambassador.

Before departing, the midshipmen were given a reception at the Argentine Embassy, which was attended by diplomatic and governmental officials, including Admiral Sexton, assistant chief of naval operations; Admiral Butler, commandant of the navy yard, and Oreme Wilson, in charge of Latin-American affairs of the State Department.

Steps Are Taken To Speed Traffic

Three Signal Lights Will Be Eliminated; Stop Signs, Instead.

Traffic Director William A. Van Duzer yesterday took his first step in a previously announced policy of eliminating unnecessary signal lights for the purpose of speeding traffic.

Upon his recommendation the District Commissioners ordered three signal lights removed and replaced by "Stop" signs. The lights are at the intersections of Connecticut avenue and Ashmead place and Seventh and K streets and Ninth and K streets, all in the northwest section.

The new traffic director is also giving consideration to a proposal to turn off the signal lights at all times except during the rush periods in the morning and afternoon.

The President's Engagements

Tuesday, August 4.

Cabinet.

The Argentine Ambassador to present Lieut. Col. Francisco Lajous and officers of the training ship, Presidente Sarmiento.

AMERICAN STORES CO.

A Name that stands for Bread Perfection—Bread Supreme

The finest of ingredients are used, scientifically mixed, untouched by human hands and baked in modern ovens by bakers who know the art of bread baking. In a word, Bread Perfection!

Bread Supreme
Big Wrapped Loaf 7c

Oven-fresh. Sanitary Wrapped. Quality through and through

Victor Pan Bread — pound loaf 5c — The big five cents' worth of real food!

Victor Raisin Bread — pound loaf 10c — A delicious loaf, filled with meaty raisins

The emphasis we have laid on the Quality of our Bread has definite application to every food line we carry. It Pays to Trade Where Quality Counts!

Hickey-Freeman CUSTOMIZED CLOTHES

Every Straw Hat ½ Off

$5.00 SENNITS $2.50
$10.00 PANAMAS $5.00
$10.00 LEGHORNS $5.00
$15.00 MILANS $7.50

Goldheim's
Apparel for Gentlemen . . . Established 1875
FOURTEEN HUNDRED AND NINE H STREET

Cars Cross Area Reached On Wheels for First Time

National Geographic Society Advised of Success of Haardt Transasia Expedition in Perilous Trip. Through Pamirs; 3 Parties Share Triumph.

"Cars arrived 10 today," was the message received by the National Geographic Society headquarters here yesterday from the Citroen-Haardt Trans-Asia Expedition, signalizing the triumph of two motor cars over the first arduous leg of a journey through the Pamirs, the "roof of the world" area in central Asia never before traversed by a wheeled vehicle.

Two light but powerful cars, depending upon band drives instead of rear driving wheels, made the climb. The motor party, preceded by a small advance party, was accompanied by a caravan of mountain ponies and 150 native bearers.

The three sections of the main expedition, which fought its way mile by mile through passes which had been practically obliterated by heavy rains and over mighty landslides, highe rthan many peaks of the European Alps, constituted the largest group ever permitted on the Gilgit road, which is maintained by the British and Kashmiri governments primarily for military purposes.

While the expedition was encamped near Srinagar, several weeks ago, parts of the Pamirs were deluged by some of the heaviest rains in history. The Jhelum River overflowed its banks and bridges and riverside structures were threatened. Telegrams to the expedition from Gilgit stated that large sections of the trail to that station and to Hunza, still higher in the mountains, had been washed out.

The main section of the expedition, which is headed by Georges Marie Haardt, leader of the entire caravan, has about 150 miles to go before reaching the border of Chinese Turkestan, from which it will proceed to Kashgar in Turkestan. At Kashgar the main group will be joined by a smaller section which has been making its way across the Gobi Desert from Pekin, China. Both sections will then continue to Pekin.

Although not experiencing as much road difficulty as the main group, the Chinese motor section has been hindered by bandit raids and sandstorms, both of which arrived without any warning. Several weeks have elapsed since any word has been heard from the Chinese caravan.

Freight-Car Loadings For Week 15,803 Less

(Associated Press.)

Revenue freight loadings for the week ended July 25 were announced yesterday by the American Railway Association as totaling 741,752 cars. This was a decrease of 15,803 cars below the preceding week and a decrease of 177,549 cars below the same week a year ago.

Miscellaneous freight loadings totaled 278,796 cars, a decrease of 76,131 below the same week of 1930. Merchandise, 212,153; decrease, 18,817. Coal, 112,291; decrease, 28,446. Forest products, 27,258; decrease, 14,349. Ore, 35,848; decrease, 24,533. Coke, 5,055; decrease, 3,225. Grain and grain products, 51,961; decrease, 11,666. Live stock, 18,390; decrease, 382.

Young Bugler Arouses Complaints to Police

Third Precinct police yesterday were requested to do something about a boy bugler whose leather-lunged blasts "at all hours of the day" have fallen on unappreciative ears, in the vicinity of 1222 Sixteenth street northwest. The report was made by Horace H. Westcott & Co., which manages the property at that address.

Representative Sol Bloom, of New York, and his family live at the Sixteenth street address but have deserted their home there for the summer. Miss Vera Bloom, his daughter, said last night that she had not heard about the complaint.

"And Another Thing!" Please remember

That next to myself I like clothes that are clean and sweet. . . . I can't be worried in hot weather by any other kind."

Home Laundry's
Double Check System
Is the system that makes everything safe for baby, and all the family.

Regardless of your requirements, the Home Laundry has a service fitted to your needs. Hundreds and hundreds of our patrons are delighted with the cleanliness, sanitation and efficient service of Home Laundry. Why not try it this week?

One-Day Service
WET WASH
Everything thoroughly washed. All articles neatly folded. Formerly four-day service. 5c lb.

Two-Day Service
THRIFTY
Handkerchiefs and flat work ironed, wearing apparel and all other articles carefully folded. Formerly four-day service. 8c lb.

Call ATlantic 2400

HOME LAUNDRY

NEGRO POPULATION MOVES NORTHWARD

Center Quits Georgia for Undetermined Point in State of Tennessee.

(Associated Press.)

The center of Negro population, which traveled Southward and Westward from the first census in 1790, until World War industries changed its trend in 1920, steered rapidly North by East in the last decade.

Northern cities were the magnet drawing it from the northwest corner of Georgia well up into Tennessee. Just how far North it has traveled is still a problem for the census geographers to work out on race classification figures announced yesterday by the Census Bureau. They showed a 13.6 per cent increase in the Negro population for the decade ended 1930, as compared with but 6.5 in 1920.

On that 6.5 per cent 1920 population increase, the Negro population center took a jog 19.4 miles North, 9.4 miles East.

In New York, Negro population increased from 152,467, in 1920, to 327,706, in 1930; from 2.7 to 4.7 per cent of the population. In Chicago, the jump was from 109,458 to 233,903, from 4.1 to 6.9 per cent of the population. In Detroit the increase was from 40,838 to 120,066 or from 4.1 to 7.7 per cent of the population. Philadelphia's increase was from 134,229 to 219,599, or from 7.4 to 11.3 per cent of population.

Atlanta, where the percentage of Negro population decreased from 33.5 in 1910 to 31.3 in 1920, rose from 62,796 Negroes to 90,075 in 1930—or back to a 33.3 per cent basis. In the first decade, Memphis gained from 37.7 per cent Negroes to 38.1; New Orleans from 26.1 to 28.3; Washington from 25.1 to 27.1.

Time Limit Extended For Police Test Papers

Announcement was made yesterday that the Civil Service Commission has extended the time limit for applications for positions of District policemen from August 3 to August 17.

Applicants for positions in the Metropolitan Police Department must be residents of Washington, but those applying for positions as policemen in the Office of Public Parks and Public Buildings may be residents of Alexandria, Arlington and Fairfax Counties, Virginia, and of Montgomery and Prince Georges Counties, Maryland.

Bank Run Declared Broken in Mexico

About $1,500,000 Is Paid Out to Depositors in Day and Half.

Meico City, Aug. 4 (A.P.).—Officials of the Banco Nacional de Mexico said this afternoon that they believed the run on the bank which began yesterday was definitely broken today.

The crowd of depositors waiting to withdraw their money this afternoon was much smaller than this morning. It was said the bank paid out over 3,000,000 pesos (about $1,500,000) in a day and a half.

The peso also returned today to more nearly its normal relation to the dollar when it was quoted at 3 to 1 for the first time since the Calles monetary reform went into effect a week ago. The Bank of Mexico was paying 2.75 pesos for a dollar at noon and some other banks were selling dollars for 2.80.

DIED

BURRISS—On Tuesday, August 4, 1931, at Montgomery County General Hospital, AMOS BURRISS, in his sixty-eighth year.
Remains resting at the funeral home of Warner E. Pumphrey, Rockville, Md. Notice of funeral later.

CASE—On Monday, August 3, 1931, at her residence, 5625 Western avenue, Chevy Chase, D. C., ANNIE WEAST, beloved wife of George E. Case, in her forty-fifth year.
Funeral from the Blessed Sacrament Church, Chevy Chase Circle, on Wednesday, August 5, at 10 a. m. Interment St. Mary's Cemetery, Rockville, Md.

FUNERAL DIRECTORS

CHAS. S. ZURHORST
301 EAST CAPITOL ST. LINCOLN 0372.

P. J. SAFFELL
733 5th st. nw. Natl. 0537.

Frank Geier's Sons Co.
1113 SEVENTH ST. NW. Telephone Modern Chapel. NATIONAL 2473.

Clyde J. Nichols, Inc.
4209 9th St. NW. Col. 6324.

THOS. S. SERGEON
1011 7TH ST NW. Telephone Natl. 1090.

JAMES T. RYAN
317 PA. AVE. SE. Atlantic 1700.

WM. H. SARDO & CO.
412 H ST. NE. Phone Lincoln 0534.

ESTABLISHED 1876.
JOHN R. WRIGHT CO.
1337 10th st. nw. Phone North 0047.

J. WILLIAM LEE'S SONS
FUNERAL DIRECTORS.
CREMATORIUM
332 PA. AVE. NW. NATL. 1384 & 1385.

CHAMBERS

Solid steel, and guaranteed for 50 years. The best grave vault that money can buy. We match our vaults and caskets against any in the world. All national makes.
Chamber's Price Only $85
In Case of Death Call THE GREATER
W. W. Chambers Co.
14th Cor. Chapin St. N. W.
Phone Columbia 0432
Where the Best Costs Less

FUNERAL DESIGNS

CHACONAS FLOWERS 2500 14th St. N.W.
For All Occasions. Col. 2412
Beautiful Funeral Piece $3
Opposite Chambers Funeral Parlors

GEO. C. SHAFFER 900 14TH ST NW.
Expressive Floral Emblems. Phone
Moderate prices. Open eve. & Sun. Nat. 0108

GUDE BROS. CO., Florists
1212 F STREET. National 4276.
APPROPRIATE FUNERAL DESIGNS.

When Washington Was Younger—No. 4

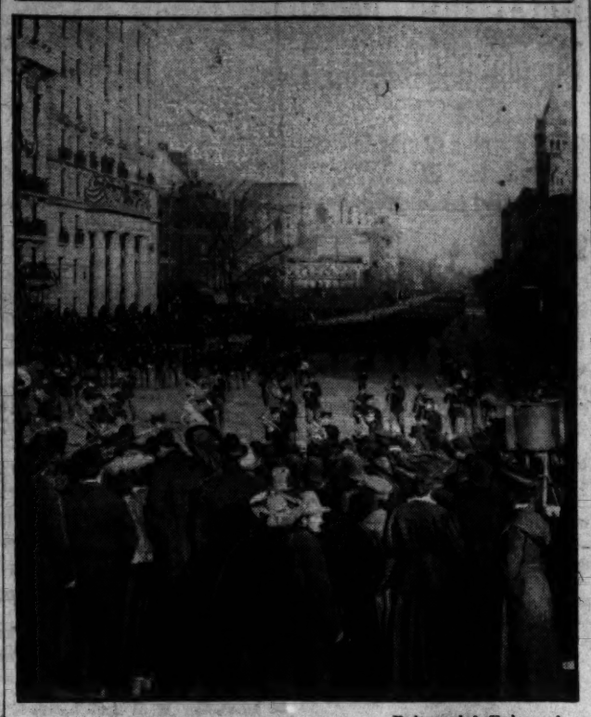

Underwood & Underwood.

ELINOR GUNN, The Post fashion expert, will hardly write about the styles to be seen in this photo and yet it is only 26 years old. This scene was snapped during the inauguration of President Roosevelt in 1905.

Plenty of derbies were the rule in those days while milady's hats were quite the rage although the modern flapper probably would turn up her nose if asked to wear one.

The uniforms of the band are hardly as bespangled as those of present day theater ushers, but they drew plenty of admiring glances At the extreme right is an old style panoramic camera taking shots down the avenue.

LABOR FEDERATION SEES GAIN IN TRADE

'Tangible Signs of Progress' Noted in Report of Organization.

(Associated Press.)

United States business is seen by the American Federation of Labor as "beginning to show tangible signs of progress."

In its monthly survey made public yesterday the federation said "a number of consumer industries have definitely turned upward."

"Production of automobile tires, shoes, wool goods and cotton goods," it continued, "has been moving up since the low point in November or December. A slight downturn with the June dull season does not mar the definite upward trend."

Tracing other depressions, the federation said "basic industries usually start up later."

No general upturn has yet appeared, the survey concluded, "and a collapse in Germany might create panic and send trade downward in spite of these improvements."

Parade to Open Annual Legion Session Tonight

Floats more colorful than any seen before are promised tonight in the parade of the District department of the American Legion, which will open the thirteenth annual legion convention at Buchanan School. The convention will continue through Friday.

The Bureau of Engraving and Printing post, winner of the last three parades, announced last night it will enter a float representing a $1 bill printing press, together with a printer and girl assistants dressed in the style characteristic at the time the press was in use. The machine will be in operation during the parade and will be electrically lighted, it was announced.

DIED

COYNE—The members of Col. John Jacob Astor Camp, No. 6, U. S. W. V., are requested to assemble at the Deal funeral parlors, 816 H street northeast, on Thursday, August 6, 1931, at 9:45 a. m., to attend the funeral of our late Comrade JOHN COYNE. Interment at Arlington National Cemetery.
THOS. F. DONOVAN, Commander.

ELLIOTT—On Tuesday, August 4, 1931, at 2:30 a. m., at his residence, 1226 Otis street northeast, WILLIAM G. ELLIOTT, Sr., husband of Alberta S. Elliott and father of Edith Elliott Conger, Thelma Elliott Richardson and George Elliott and William G. Elliott, Jr.
Funeral services at the above residence on Wednesday, August 5, at 1:30 p. m. Interment in Odenton, Md., at 3:30 p. m.

FARRINGTON—On Monday, August 3, 1931, at his residence, 1436 Chapin street northwest, ARTHUR M. FARRINGTON, husband of the late Addie P. Farrington, aged seventy-four years.
Notice of funeral hereafter.

GALLAHAN—On Sunday, August 2, 1931, FRENCH GALLAHAN, beloved husband of Mary V. Gallahan and father of Dorothy, Wilbur and Margaret Gallahan.
Funeral from his late residence, 3906 Twenty-ninth street, Mount Rainier, Md., on Thursday, August 6, at 2:30 p. m. Interment at Fort Lincoln Cemetery.

GREENE—On Monday, August 3, 1931, at Wickford, R. I., ANN CAROLINE GREENE, formerly of Washington, D. C. She is survived by her husband, Dr. Lawrence M. Greene, and a daughter of Miss Frances Marion Greene.
Funeral will be held at Old Narragansett Church, Wickford, R. I., on Wednesday, August 5.

JOHNSON—On Tuesday, August 4, 1931, at his residence, 1155 Abbey street northeast, CHARLES JOHNSON.
Remains resting at the W. W. Chambers Co. funeral home, 1400 Chapin street northwest. Notice of funeral later.

LYNCH—On Tuesday, August 4, 1931, MARTIN J., beloved husband of Helen Clare Lynch (nee Jackson); son of Mary and the late Martin Lynch.
Funeral from his late residence, 55 M street northwest, apartment 202, on Thursday morning, August 6, at 8:30 o'clock, thence to St. Aloysius Church, where requiem mass will be said at 9 o'clock. Relatives and friends invited. Interment Mount Olivet.

MUTCHLER—On Sunday, August 2, 1931, ROBERT F., beloved husband of Viola Mutchler.
Funeral from the W. W. Chambers funeral home, 1400 Chapin street northwest, on Thursday, August 6, at 10 a. m. Services at Arlington National Cemetery at 10:30 a. m.

PECK—On Sunday, August 2, 1931, at her residence, 2417 Nichols avenue southeast, ELIZABETH PECK, beloved mother of Elizabeth Lee.
Funeral from the W. W. Chambers Co. funeral home, 1400 Chapin street northwest, on Wednesday, August 5, at 10:30 a. m. Interment at Cedar Hill Cemetery.

THAYER—On Monday, August 3, 1931, DELOS W., beloved husband of Mrs. Minnie Goode Thayer.
Funeral and interment services private.

UNSWORTH—On Tuesday, August 4, 1931, at his home, Chesapeake Beach, Md., THOMAS H. UNSWORTH.
Remains resting at Wright's undertaking parlor, 1337 Tenth street northwest. Funeral from above address at 2:30 p. m., Thursday, August 6.

UNSWORTH—A special communication of Osiris Lodge, No. 22, F. A. A. M., is called for 1:30 p. m., Thursday, August 6 for the purpose of attending the funeral of our Brother Past Master THOMAS H. UNSWORTH.
PAUL H. GARDNER, Master.
NORMAN C. RODGERS, Secretary.

U.S. AGENCIES SHOW AID TO UNEMPLOYED

Three Reports Detail Steps Under Way and Planned to Provide Jobs.

(United Press.)

Three official reports yesterday combined to show some of the work being done by the Federal Government to alleviate unemployment, and in announcing one of them President Hoover said that by fall $300,000,000 of public building would be under way.

Two of the reports were announced by the President at a press conference.

1. A Treasury report showing the status of the Federal building program as of July 15. It showed a total of 758 projects authorized, to cost $453,000,000. This figure included $25,326,876 completed since May 15, 1929.

2. A Department of Labor report stating that Federal and cooperating non-Federal employment agencies had placed 638,689 persons in jobs between April 1 and July 31.

A third report by the President's emergency committee for employment gave data supplied by cooperating agencies in 34 localities over the country. They showed no general trend, but dealt mostly with conditions in the locality concerned.

Green Urges Conference.

While these reports were being issued President William Green, of the American Federation of Labor, in a speech at New Bedford, Mass., estimated the present number of unemployed at 6,000,000. He proposed an immediate conference of financial, labor and economic leaders to discuss unemployment and said they ought to pledge themselves to retain employes now at work. At the White House it was said no word has been received from Mr. Green making such a proposal.

There have been reports in the last few days of the work of Federal agencies designed to coordinate relief in preparation for next winter. The reports today dealt with the situation just now.

The labor report was submitted to the President by Secretary of Labor William N. Doak, and dealt with the work of the reorganized Employment Service of his department. On July 31, he reported, there were 332 Federal and cooperating non-Federal agencies working to find jobs. Between April 1 and July 31, he reported, these agencies provided a total of 638,569 jobs, of which Federal agencies supplied 281,769.

He spoke enthusiastically of the work and said:

"Despite the prevalent unfavorable economic conditions we feel that our efforts will have an appreciable effect upon the employment situation during the approaching winter."

The Treasury report on building detailed the progress made with the building program to July 15. President Hoover, in an accompanying statement, said that a total of 758 projects had been specifically authorized at a cost of $453,000,000, and summarized the progress in the last two months as follows:

1. Six buildings were completed at a cost of $2,010,000, the two-year total on completed buildings was brought to $25,326,876.

2. Contracts were let for 42 additional buildings, and these are ready for workmen. The present number of buildings under contract, but not completed is 192, with a total eventual cost of $135,637,366.

3. Forty-seven buildings were brought to the stage where contracts were in process, sites having been acquired and plans completed. There now are 61 buildings in this category, estimated to cost $44,249,800.

Plans for 192 Under Way.

4. Plans were under way, after acquisition of sites, for 49 additional works. There are altogether 192 in this stage, estimated to cost $181,353,023.

5. Sites were acquired, or are being negotiated for on 34 additional projects. There are 100 altogether at this stage, to cost $32,301,841.

6. There are 156 projects altogether in which bids have been opened for sites. These are estimated to cost $34,871,800.

The emergency employment committee's report gave no picture of the general situation, but contained reports giving the situation in individual towns and districts. There was notable improvement in Arkansas, particularly in rural districts where there is a bumper crop this year.

There was no great change in the situation as reported from key cities, but there was one note of color from Denver, where the city offered jobs to men, women and children picking dandelions in city parks at 5 cents a pound.

RECEIVER IS SOUGHT FOR $83,000 AWARD

C. I. T. Corporation Wants $7,000 Settlement From J. McReynolds.

The District Supreme Court was asked yesterday to appoint a receiver to take charge of the $83,000 which Justice Oscar R. Luhring last week held to be due Joseph McReynolds and his wife, Ellen T. McReynolds, of 5611 Connecticut avenue northwest.

The request was made by the C. I. T. Corporation, 1200 Fifteenth street northwest, which holds a judgment of $7,000 against Mr. McReynolds. The court is informed that immediately after the filing of the memorandum opinion in which Justice Luhring indicated Mr. McReynolds and his wife had a large amount due them from the Merchants Bank & Trust Co., which was merged with the Federal-American Bank, Mr. McReynolds placed on record an assignment giving his share of the judgment, when officially rendered, to his wife. The C. I. T. Corporation claims this assignment was "in fraud of the creditors of McReynolds."

The corporation asked that the bank be enjoined from paying over the money to Mr. McReynolds or his wife until the $7,000 claim is settled. Attorneys Albert E. Steinem and Lawrence J. Heller appeared for the corporation.

'Hoppers, on Wing, Menace Wide Area

Flying Insects Are Able to Move 40 Miles in Single Day.

(Associated Press.)

Reports that grasshoppers infesting South Dakota and Nebraska have developed into the flying stage, menacing a wider area in their ravages, were received yesterday at the Agriculture Department. Since entomologists state they can fly 40 miles daily, there appears to be little hope of full control of the pest this season.

George L. Hoffman, director of the seed loan office, which is acting on President Hoover's assurance that Federal assistance will be given these sections, conferred with the Chief Executive yesterday, but did not reveal the nature of the conference.

Preliminary reports of damage in South Dakota, Nebraska, Iowa, Minnesota, Montana and North Dakota, by insects and moisture shortage, now are being received. Dr. Larrimer said his information was that the poisoning campaign in the grasshopper-ridden States was being actively conducted.

Nicaraguan Rebels Riddle U. S. Plane

Crew Reports 16 Shots Fired Into It Before Crash Came.

(Associated Press.)

Word received at Marine headquarters here from Sergt. Gordon W. Heritage and Corpl. Orville B. Simmons, now officially reported safe in Managua, revealed that their plane was riddled with insurgents' bullets before it crashed in a northeastern Nicaragua swamp on July 22.

Another Marine plane, which was with them when a party of insurgents suddenly opened fire, escaped with two bullet holes in its wings.

After Heritage and Simmons crashed they counted 16 bullet holes in their plane. They burned the craft when they found it impossible to get it into the air again. After 40 miles through the jungle they reached Puerto Cabezas. A friendly Indian with a canoe, helped them elude the insurgents.

New Harbor Lines Set On Washington Channel

New harbor lines have been established on the entire Washington Channel of the Potomac River from the Army War College to Fourteenth street. These lines, it was announced yesterday, are in conformity with the recent report made to Congress on the general improvement of the Washington Channel waterfront.

A public hearing was held on this change last May, when they were approved. Copies of the approval maps of the new change may be obtained from the War Department.

Mires to Quit Post In Revenue Office

Assistant Commissioner to Be Succeeded, August 8, by Ralph Smith.

The resignation of Harris F. Mires, as assistant to the Commissioner of Internal Revenue, effective August 8, was announced today by Acting Secretary of the Treasury Mills. Mr. Mires, who will return to the practice of public accountancy, submitted his resignation to President Hoover early in June, with the request that it be made effective as of June 30. Due, however, to the illness of Commissioner Burnet, Mr. Mires consented to remain at his post until his superior's return.

Before his departure for Europe Secretary Mellon wrote Mr. Mires a letter expressing the regret of the department on his resignation and commending him for his loyal and effective service.

Mr. Mires was appointed assistant to the Commissioner of Internal Revenue by President Coolidge on May 16, 1928, having served in the bureau since January 1920.

Announcement was also made of the appointment of Ralph E. Smith as the new assistant to the commissioner succeeding Mr. Mires. Mr. Smith was formerly head of the civil division in the office of the general counsel.

Brown Rides Mail Plane.

(Associated Press.)

Postmaster General Brown left Washington yesterday for Cleveland aboard the regular air mail plane to attend to some personal business before sailing Thursday from New York on a trip to Havana, Panama and the West Coast.

OPEN A CHARGE ACCOUNT
FINE MEN'S WEAR
EISEMAN'S, 7th & F

The GIRL About Town

IT was so hot Monday night that Cynthia and I motored at a 50-mile clip out to Olney Inn for our dinner. We got cooled off and had a good dinner, fried chicken galore, and found a host of Washingtonians there. Mrs. James Carroll Frazer came over to express her gratification that the last payment had been met on the Belleau Wood memorial. That historic wheat field in France will ever remain a tribute to the brave "Devil Dogs." Mrs. Frazer was honored by a couple of decorations and received the gratitude of the Marines for her share in the preservation.

SHOPPING in the Boston Store after luncheon, I ran into Mrs. George Barnett, widow of the World War commandant of the Marines. Mrs. Barnett is very attractive in her widow's weeds, and she confided to me that she is editing Gen. Barnett's memoirs. I understand the memoirs speak right out in meeting about Josephus Daniels and his conduct of the Navy in the World War. Josephus has two bright anchors over the doorway of his Raleigh home, to show that once he was "Secretary of the Navee."

Yesterday was quite an Army and Navy day with me because, in my mail was a little note from that prince of cavaliers, Brig. Gen. William E. Horton. I do not believe he is grieving, as they say, over the marriage of the former Gertrude Klemm to Charles Mason Remey. He was best man at the marriage and quite the life of the party, so I am told. "Billy" Horton knows there are as fine fish in the matrimonial sea as have ever been caught.

NOW that the King of Siam and his queen are on the way home after a glorious holiday in the U. S. A., the State Department officials may tell the truth about that epistle which came from the king, declaring that his father-in-law and mother-in-law, Prince and Princess something or other—I am rusty in my Siamese—had been wrongly placed at a Washington dinner party, below a certain "Mr. and Mrs." The State Department answered with due ceremony that the placing of guests at this particular dinner party had been arranged by his majesty's representative in Washington, the Siamese Minister.

In the matter of Siam, I hear it whispered about that Alice Nibley Smoot, charming former daughter-in-law of Senator Reed Smoot, is to marry David Kaufman, American Minister to Siam. Alice acted as his hostess at a Fourth of July party he gave at his Pennsylvania home when Mabel Walker Willebrandt and the Clarence Grosners were among those present. Alice is a wonderful girl and I guess she could get along with the Siamese very well, even if she did not quite make the grade with the Mormons.

I SEE by the latest news flashes that Miss Mary P. Gibson will be presented to society this fall by her parents, Col. and Mrs. Morris Ernest Locke. All Washington will be interested in this bud, for the "P" in her name stands for "Preston." She is Preston Gibson's daughter by the first marriage of Mrs. Locke, who was Grace McMillan Jarvis, granddaughter of the late Senator McMillan, of Michigan. While this particular Gibson romance was in its heyday and Mary was in her cradle, Preston was writing plays—or swiping them from Shakespeare, some said—and writing them out carefully in his handsome office with its gold desk mountings given him by Grace. That was long, long ago, and Preston is still at his task of equalling Henry the Eighth in the matter of wives. But he disposes of his by divorce rather than by the hatchet.

Full Reciprocity In Car Tags Urged

Action of Other States Is Sought in Plea of Motorists' Body.

(United Press.)

A campaign for full reciprocity among all States in the matter of automobile licenses has been begun by the American Motorists Association.

The preliminary survey shows, according to a recent statement, that only 16 States now grant full reciprocity, while 23 States have reciprocal agreements in regard to licensing of automobiles.

In the general summary made by the association it was found that Mississippi and Texas permit foreign motorists only 25 days of operation, while two more States, Georgia and Tennessee, give the visiting driver 30 days without the necessity of securing a new license. Arkansas, Indiana, Nebraska and Oklahoma have 60-day limitations and there are 13 States which set a 90-day limit on car owners from other States. In addition to these Arizona has a four months law and six months is allowed in Illinois, Iowa, New Mexico and Virginia.

The remaining States and the District of Columbia all have reciprocal agreements.

60-Year-Old Man Reported Missing.

The name of Joseph Hasler, 60, was added yesterday to the police list of missing persons. According to John Smith, who made the report, Mr. Hasler left the place at 235 Pennsylvania avenue northwest, where both men live, Sunday night and has not been seen since.

Announcing the Association of
Eugene Ochsenreiter
With the Sales Organization of
Packard Washington Motor Car Co.

Apartment House Sale Is Reported

The Bachelor Is Involved in Deal; Large Residence Bought.

Two important real estate transactions were reported yesterday. Guy S. Whiteford, of Whiteford & Jawish, Inc., announced the sale of The Bachelor, five-story brick and stone apartment at 1737 H street northwest, to Clarence B. Hight, for Albert Hislop.

While the consideration was not divulged, the building has an assessed valuation of approximately $135,000. The deal was negotiated some time ago, when Mr. Whiteford was associated with the offices of McKeever & Goss, Inc., title to the property passing yesterday.

McKeever & Goss, Inc., reported the sale of a handsome residential structure at 2622 Connecticut avenue for R. B. Fothergill, St. Petersburg, Fla., to a local investor. While the purchase price was not made public, the property has been held at $75,000. The property is situated at the intersection of Connecticut avenue and Twenty-fourth street northwest, contains 2,300 square feet and is in a first commercial zone. Plans for erection of a large store building on the site are now in progress.

Bellevue Receiver To Be Appeal Plea

Group of Stockholders to Ask New Decision; Funds Sought.

Complainant stockholders in the Bellevue Hotel at 15 E street northwest, have instructed counsel to appeal the decision of Judge Josiah C. Walcott, of the Chancery Court of Delaware, dismissing petition for appointment of a receiver for the property, it was learned last night.

The appeal will be made through Attorneys Jesse C. Duke and Thomas M. Keith, it was said. In refusing the petition, Judge Walcott acknowledged insolvency had been proved, but contended appointment of receivers would only add to the difficulties of the Bellevue Hotel Corporation.

Meanwhile attempts were reported in progress to secure from present stockholders additional capital for use of the corporation. The hotel was financed in large measure by women employes of the Government. A suit is now pending in the District Supreme Court to recover "secret profits" promoters are alleged to have obtained through rebates from contractors and others connected with construction of the property.

Policeman Is Injured As Car Goes Into Ditch

Policeman Frank L. Nussbaum suffered injuries to the chest and slight lacerations of the face early yesterday when he is said to have fallen asleep while driving near Laurel, Md., allowing the machine to run into a ditch. After being taken to his home and treated by Dr. W. W. Sager, police surgeon, he was transferred to Emergency Hospital.

With him in the auto were Miss Mary A. Stewart and William A. Berkeley, according to police. The policeman and Miss Stewart live at 4887 Conduit road. The third member of the party lives at 1858 Ingleside terrace.

• Our Cooling System Makes Shopping Pleasant •
No Approvals All Sales Final

GARFINCKEL'S GREAT AFTER-STOCK-TAKING CLEARANCE SALES ARE A SENSATION IN WASHINGTON

Values are simply extraordinary, for we have utterly disregarded COST and FORMER PRICES in the great reductions we have made on the famous Garfinckel goods . . . Visit every Floor, for every department has amazing opportunities to save . . . prices are so unusually low on the best goods made that you'll readily see the advantage of buying not only for present wear but for Fall and Winter, too. Also there are many wonderful gift buying opportunities.

JULIUS GARFINCKEL & CO.
F STREET AT FOURTEENTH

DIAMOND BLOSSOM

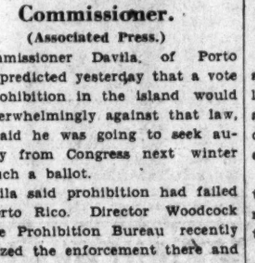

Other Diamond Wedding Rings to $400

Preferred!

The most exquisitely modern wedding ring! Precious iridium Platinum, hand-chased in exclusive floral design, set with fine, white, cut diamonds.

With 12 Diamonds $55

B. Harris & Co.
F Street at 11th
Jewelers and Diamond Merchants for Over Half a Century

Porto Rican Holds Dry Law Is Failure

Island People Opposed to Act in View of Commissioner.

(Associated Press.)

Commissioner Davila, of Porto Rico, predicted yesterday that a vote on prohibition in the island would be overwhelmingly against that law, and said he was going to seek authority from Congress next winter for such a ballot.

Davila said prohibition had failed in Porto Rico. Director Woodcock of the Prohibition Bureau recently criticized the enforcement there and announced plans for providing ten more dry officers.

Davila said it was practically "impossible" to make the dry law effective in the island. "There is no place proportionate to its size where more liquor is sold. The bootleggers thrive, while the island is deprived of $4,000,000 it would get in revenue if prohibition were not in effect," he said.

Parole Advocates Will Get Publicity

Attorney General Orders End to Secrecy Rule Covering Names.

(Associated Press.)

Attorney General Mitchell issued an order yesterday providing for publication hereafter of the names and addresses of all those who indorse or urge paroles for Federal prisoners.

"It has long been the practice of the department to treat such communications as confidential, but there seems to be no good reason for that practice," the announcement of the order said.

Mr. Mitchell said there was no particular reason for the order. Requests have been made, he explained, for names in such cases, and he sees no reason why they should not be public property. The practice is in line with President Hoover's order at the outset of his administration requiring publication of indorsers of candidates for appointments.

LIFETIME FURNITURE

Closed Saturdays in August

The August Sale of Lifetime Furniture

$245 Is a Low Price for this 6-Piece Suite

This is one of the most remarkable values we have ever offered in a njcely made Bedroom Suite. A charming highboy, roomy dresser, full-size bed, chair, bench and 9-drawer vanity dresser in walnut and American gumwood . . . six fine pieces at $245. Others from $148 up.

Parking Service (Drive Directly to Our Rear Entrance. Your Car Will Be Parked)
Our Trucks Deliver Within 100 Miles

MAYER & CO.
Seventh Street Between D and E

GERMAN DEBT FIGHT IS CHARGED TO HATE

Prof. Herbert Von Beckerath Deplores Unfairness in Recent Discussions.

Williamstown, Mass., Aug. 4 (A.P.).—A blind hatred has been injected into discussions of the German reparations problem, rather than a spirit of fair cooperation in rebuilding an almost ruined world, Prof. Herbert von Beckerath, of the University of Bonn, told the Institute of Politics here tonight.

In the first of three lectures on the German economic situation, Prof. von Beckerath said the reparations scheme has proved a complete failure from an economic viewpoint.

"Perhaps not so much by reason of exchange difficulties," he said, "but because Germany in her actual state could not do without the capital which year by year was withdrawn for her reparation service."

Discussions of the pact of Paris started at the morning general conferences, with a presentation of official viewpoint by James Oliver Murdock, assistant solicitor of the State Department. Mr. Murdock urged entry into the Permanent Court of International Justice, reminding that protocols providing for membership in the court have been submitted by the President to the Senate with unqualified indorsement.

Representative Morton D. Hull, of Illinois, member of the House foreign affairs committee, spoke in behalf of a resolution by Congress, which would give the President power to declare an embargo, on with the consent of Congress, on export of materials of any kind States held to be aggressors under the pact of Paris. Admiral Rogers, U. S. N. retired, also spoke in favor of the pact.

Stanley Hornbeck, chief of the division for Far Eastern affairs of the State Department, took members of the institute to task for destructive criticism on the subject of disarmament.

"You talk about destroying hundreds of millions of dollars worth of naval equipment," he said, "and you talk about cutting your budget, saving, economizing, &c. I haven't heard one question here about improving other agencies of the Government which are beginning to take up the new burden.

"Why not discuss improving the means of pacific adjustment and get things up to a position where you can satisfy the mind of even the people who are in doubt that the country is secure without a large navy?"

NAVY POLICY BARED IN ADAMS' POSTER

Continued from Page 1

war, called for the determination of emergency material needs, plans for their procurement and the coordination of these plans with those of the War Department.

The Hoover economy program was seen in provisions for assembling the active fleet each year for two months instead of three.

The policy on aircraft called for completion of the rigid airships now under construction or appropriated for and for an extension of heavier-than-air activities.

It provided for developing the types of airplanes best suited for increasing the effectiveness of naval vessels and for scouting and patrol work.

Greater emphasis than heretofore was given to the function of supporting American foreign commerce and aiding in development of the American Merchant Marine.

Provision was made for keeping up to date detailed plans for rapid acquisition and conversion of merchant vessels to naval use in time of war.

Increased activity in radio communication was indicated by a new policy "to provide and operate a network of long range radio stations for communication with the fleet and merchant marine in all parts of the world and direct with overseas possessions."

Man at Trial Tells Of Plant Bombing

Package Holding 25 Sticks of Dynamite Thrown, Witness Says.

Birmingham, Ala., Aug. 4 (A.P.).—Burge Gilpin, indicted with R. A. Bridges on charges of murder in the bombing of the Pure Milk Co. plant here three weeks ago, related from the witness stand at the latter's trial here today how the plant was bombed.

Two persons were killed by the explosion and three other persons, including two women, have been indicted on murder charges in connection with their deaths.

Gilpin testified that rBidges tied a package containing 25 sticks of dynamite and a brick in a newspaper after holes had been bored in two of the sticks and dynamite caps and fuse inserted at the home of Mrs. Mabel Cline, near Huffman, Ala. Mrs. Cline, Mrs. Mildred Chambers, and Eldridge McCord are the others under indictment.

He said that he drove Bridges to the plant site and that Bridges seized the wheel of the automobile and swung toward the curb. Gilpin said Bridges then lighted the fuse and leaping from the automobile, hurled the package through the window.

Judge Holds Decision In Tracing Church Fund

New York, Aug. 4 (A.P.).—Supreme Court Justice Edward S. Dore reserved decision today upon the application of Flora Roch, trustee of the Fifth Church of Christ, Scientist, for an order requiring the church officials to permit her to try to trace in the church records what she alleges was a $400,000 "secret" profit made by certain officials in financing the building at Forty-third street and Madison avenue.

Mrs. Koch was in court today and heard her counsel, Frederick Hemley, declare that she was ousted as a trustee for attempting to investigate rumors of the alleged profits.

Infantile Paralysis Grows.

New York, Aug. 4 (A.P.).—One hundred new cases of infantile paralysis were reported to the Health Department today, bringing the total number of cases in New York City since July 1 to 902.

30 Boys Hurt in Truck Crash.

Center Sandwich, N. H., Aug. 4 (A.P.).—About 30 boys were injured, two of them probably fatally today as an automobile truck went out of control on a steep grade, turned a somersault and plunged into a ditch.

Rescue Squad Is Fighting To Save Girl Crash Victim

Miss Mary Ann Tracy, for whose life physicians and firemen have been battling for nearly 24 hours by administering oxygen, and William Armstrong, who was injured in the same accident near Warrenton

Oxygen Given in Warrenton to Motorist Struck by Hit-Run Auto.

Members of the Washington Rescue Squad were being depended on entirely this morning to save the life of Mary Ann Tracey, 22 years old, of Silver Spring, Md., at the Fauquier County Hospital, at Warrenton, Va., who received a dangerous cerebral injury in an automobile accident Monday night.

Medicine completed its last stroke on behalf of the girl early yesterday morning when Dr. Harry H. Kerr, Washington, brain specialist, removed a clot from her brain. From that time on her chances of surviving have been entirely dependent on the oxygen being pumped into her lungs at intervals by members of the Rescue Squad.

While a fierce electrical storm raged outside the hospital, the firemen operated the respirator at the direction of a physician. Silent, quick-moving figures were around the bed, nurses and other doctors. Charles C. Tracey, of Silver Spring, father of the girl, prayed silently in a corner. At intervals he would dart to the bedside. Unconscious, the girl breathed desperately.

The rescue squad workers were operating in relays. Three firemen hurried to Warrenton yesterday afternoon with fresh oxygen to relieve those who had been at the respirator since early yesterday morning. The first call for oxygen was received late Monday night soon after the accident. The local rescue squad will continue to supply oxygen until the girl is deemed out of danger.

Condition of two others injured in the accident was reported unchanged. They are Mrs. Louis Coffman, driver of the car when it collided with another machine 9 miles from Warrenton and turned over, and William Armstrong, 24 years old, of Kensington, Md., a student at George Washington University. Mrs. Coffman has brain concussion. Armstrong has a broken pelvis and arm and possible internal injuries. Both are at the Fauquier County Hospital.

Four children, also in the car, escaped with cuts and bruises. They are Dick Coffman, 6 years old, and Marvin, Fred and Dorothy Mae Wampler, children of A. E. Wampler, of Harrisonburg, Va.

The car, which darted out of a side road into the path of Mrs. Coffman's machine and sped away after the accident, has not been traced.

BRUENING URGES GERMANS TO GIVE AID DURING CRISIS

Continued from Page 1.

fidence in a nation which in a crisis dissipates its recuperative power in criticism.

Therefore it is most important, he said, that Germans demonstrate their ability to forget political differences and pull together for the common good, not only for the conquest of immediate difficulties at home but also for the restoration of confidence abroad.

In this connection he referred to the forthcoming Steel Helmet referendum for the dissolution of the Prussian Diet.

After a bank "holiday," extending over three weeks and one day, enforced by a decree by President Paul von Hindenburg, German banking institutions prepared today to reopen their doors for regular public business tomorrow.

Restrictions, especially on checking accounts, have been severe during these three weeks. The only withdrawals permitted were those for officially approved purposes such as pay rolls and tax bills.

The result has been that the German public, which hitherto has been generally averse to paying by check and has preferred to settle bills in cash, has had good grounding in the principles of the check system.

Since yesterday when check transfer between banks became general, the situation, in the opinion of banking experts, has greatly improved, and it was believed the banking machinery could be put in motion again without fear of causing runs.

Calm Is Expected.

Tomorrow will show whether that confidence is justified for there has been a great accumulation of deferred payments which the banks will be called upon to meet just as soon as their doors open. Financial weather men contend the portents are fair and there is nothing to indicate that the atmosphere of calm will be disturbed.

Payments into banks have largely exceeded the small authorized withdrawals and they were aided by trade activity resulting from the nation-wide clearance sale of all classes of commodities which started briskly August 1.

It is fully expected that money withdrawn from banks will circulate quickly in trade and speedily find its way back to the banks again; as, because of the high bank rate, everybody will be anxious to settle outstanding liabilities without delay.

Not until next Monday will the present restrictions, under which only 50 marks can be withdrawn from any account, be released.

Talk Heard in United States.

New York, Aug. 4 (A.P.).—Radio channels, unaffected by static or fading, brought a talk on the German financial situation by Chancellor Bruening of Germany to the United States this afternoon.

It was rebroadcast by both the WEAF-N. B. C. and the WADC networks. The chancellor spoke in German, and his talk was followed by a translation in English.

The committee of bankers which has been considering the plan of Dr. Hans Luther, president of the Reichsbank, for maintaining the outstanding volume of foreign credit in Germany, today completed a list of recommendations for carrying out the Luther suggestions.

The recommendations have been sent to the various New York banks for their consideration, and are being sent to other cities and to London.

While bankers declined to disclose the substance of the recommendations, it is understood that they embody some modifications of the Luther plan. These modifications, it was explained, do not alter the effectiveness of the Luther plan in its principal objectives. They are designed to make German credits more acceptable to the American market, without imposing additional burdens upon Germany.

While the Reichsbank is regulating foreign transfer of funds, without declaring an actual moratorium on private obligations of German corporations and individuals, the putting into effect of a workable plan of maintaining the volume of credits to Germany is expected to take some time.

In the meantime, it was explained in important banking circles, German corporations of high credit standing will have no difficulty in obtaining sufficient new commercial credits in New York to finance their ordinary business with this country.

New York Gang War Reacts on Police

Legislative Body to Probe Efforts Against Crime in Manhattan.

New York, Aug. 4 (A.P.).—In the wake of a wave of gang killings, the State legislative committee investigating the city government today turned its spotlight on the police department.

The inquiry into what steps police have been taking to rid the city of racketeers and gangsters began with the questioning of Felix A. Muldoon, deputy police commissioner, who has charge of the issuance of firearms permits.

Samuel Seabury, chief counsel for the committee, refused to disclose what the official had been asked, but he did reveal some of the questions the committee hopes to answer as a result of the inquiry.

Principally, he said, they wish to learn if underworld characters, fully armed, congregate in various pubic places rather than in secret hideouts because they feel they are protected by powerful political influences.

How to clear away pimples

Cleanse the skin with Resinol Soap. Apply Resinol Ointment to pimples, letting it remain as long as convenient before washing off. This simple treatment used once or twice daily makes the skin clearer, fresher, and more velvety in a few days.

At all druggists.

Sample free. Resinol, Dept. 8S, Balto., Md.

Resinol

HEART ATTACK FATAL TO T. ARTHUR SMITH

Head of Music and Booking Bureau Dies Suddenly in Baltimore.

One of the best known figures in Washington and Baltimore musical circles, T. Arthur Smith, died suddenly from a heart attack while visiting in Baltimore Monday afternoon.

He was 61 years old. He was the founder and president of T. Arthur Smith, Inc., theatrical booking office, which had sponsored the appearances here of many hits in the musical and stage field, as well as opera and concert artists.

Mr. Smith had gone to Baltimore from his country home, Carrolton, near Westminster, Md., to attend to business in connection with his bureau there. He was visiting at the home of friends there when he fell dead. He appeared to be in excellent health at the beginning of his visit, and the sudden collapse was very unexpected.

Brought Many Artists Here.

Throughout Mr. Smith's business career in Washington he had constantly endeavored to bring a high class of entertainment to the Capital, and it was through his efforts that the Philadelphia and New York Philharmonic and Symphony Orchestras have been heard here frequently. Among the artists whose appearances he has sponsored here are Schumann-Heink, Sembrich, Culp, Gadski, Homer, Hempel, Tetrazzini, and Samaroff, to mention only a few, and the orchestras have appeared here for the past ten years under his auspices.

During the administration of Presidents Coolidge and Roosevelt he was in charge of several musicales presented at the White House. Broadening the scope of his bureau several years ago he secured the efforts of Guy A. Ourand, with whom he was still associated at the time of his death.

Member of Several Clubs.

He was a director of the Civitan Club and of the Federation of Music Clubs. He was also a member of the Rubinstein Club and the Washington Lodge of Masons.

Survivors include his wife, two sons, Arthur L. and Renoux Jamieson Smith, and two sisters.

Funeral services will be held Friday morning at 11 o'clock at the home at Carrolton, where burial will also take place. The body was brought to Washington yesterday and will remain at the Gawler funeral home, 1757 Pennsylvania avenue northwest, until tonight, when it will be taken to the Maryland home.

Trial of Lea Bares Bank-Failure Steps

Efforts Made to Connect Tennessee Publisher With $1,300,000 Fraud.

Asheville, N. C., Aug. 4 (A.P.).—Attempting to establish a labyrinth of financial transactions by which it alleges Luke Lea, Tennessee publisher, and three others defrauded the Central Bank and Trust Co. here of approximately $1,300,000, the State launched into a mass of figures today as the trial passed its eighth day.

William McCants, auditor of the bank before its failure; C. J. Hawkins, vice-president, who is himself under indictment for embezzling approximately $10,000 from the bank, and L. M. Battle, former teller and "relief" man at the bank, occupied the witness stand throughout the day.

Hawkins and Battle told of trips to Tennessee to deliver certificates of deposit, cashiers' checks and collateral to Lea. McCants testified that he, under instructions from J. Charles Bradford, cashier of the bank, charged to the bank's "bonds and stocks" account a $55,000 item which Caldwell and Co., Tennessee firm with which Lea was connected, had failed to remit from the proceeds of a $305,000 City of Asheville note issue. This was done, McCants said, the last night before the bank posted its closing notice.

Judge Scores Defense Of Client Known Guilty

New York, Aug. 4 (A.P.).—Federal Judge Richard J. Hopkins of Kansas, temporarily sitting in this district, told the lawyers in United States District Court today, that, in his opinion, no attorney should represent at a trial in Federal Court any client who had admitted that he was guilty or who was in fact guilty in the attorney's knowledge.

Judge Hopkins had before him for sentence Julius Miller, convicted of attempting to pass a $20 counterfeit bill. He sentenced Miller to five years in the Federal Penitentiary at Chillicothe, Ohio. Judge Hopkins said he had listened in advance of the trial to an admission that Miller was guilty.

DIES SUDDENLY

T. ARTHUR SMITH

COTTON SALE PLAN STIRS NEW PROTEST

Purchase by Germany of Stock in Reserve Held Blow to New Crop.

(Associated Press.)

Renewing opposition to the sale of Stabilization Corporation cotton to Germany, Senator Harris yesterday requested Chairman Stone, of the Farm Board to change his position.

"In talking with the President about this matter," the Georgia Democrat wrote, "he informed me that your statement was based on the condition that it would help the consumption of cotton.

"I sincerely hope that you may give a statement to the press today."

Copies of the telegrams opposing the Farm Board chairman's proposal were sent to Mr. Stone and to President Hoover. They said the sale of stabilization cotton would be a blow to cotton farmers and dealers.

Offers Substitute Plan.

Senator Harris, who said he spoke also on behalf of Senator Smith, of South Carolina, urged a substitute plan to President Hoover Monday under which Germany would buy a portion of the present crop on long-term credit. He said stabilization cotton approximating 1,300,000 bales, should be kept off the market both here and abroad.

Three of the four telegrams sent by Senator Harris to the President and Farm Board chairman were from the Georgia-Alabama Cotton Co. at Albany, Ga.

One said Bremen merchants were opposed to the Farm Board proposals, adding "they can pay for what Germany buys." The plan was characterized as ruinous to the Southern farmer if carried into effect and prediction was made that unless the proposition was withdrawn "the market will go several cents a pound lower."

The cotton company said it already had German orders canceled because of the proposal.

Texans Join Protest.

Texarkana, Tex., Aug. 4 (A.P.).—Senator Norris Sheppard, in a message today to President Hoover, asked for reconsideration of the suggestion that Farm Board cotton holdings be sold to Germany on a long-term credit basis.

Sheppard's action was in response to a request from Senator E. D. Smith, of South Carolina, who called on the President yesterday to protest against "usurpation of the market which rightfully belongs to the current crop held by farmers."

Representative Wright Patman, commenting on the situation today, said he was in accord with Senator Smith's views.

Editor's Widow Accuses Two of Stock Swindle

New York, Aug. 4 (A.P.).—Philip J. Barnes, of Glen Ridge, N. J., and Ernest Sufern, of Montclair, N. J., were arrested today at the order of Attorney General John J. Bennett, jr., on a charge of having defrauded Mrs. Ella de Bevoise Patterson, of Red Bank, N. J., of $588,987.50 in a series of stock transactions.

Mrs. Patterson is the widow of William Patterson, formerly associate editor of the Curtis Publications, who left her an estate valued at $1,000,000, mainly in stock of the Curtis Publications.

Sentence Is Two Life Terms.

Nowata, Okla., Aug. 4 (A.P.).—W. R. Bates, 66-year-old farmer, who killed three farmers near Lenapah, Okla., last Saturday, was sentenced today to serve two life terms for the slaying of two of the victims, T. C. Huffman and W. H. Owings. Another sentence for the slaying of Bill Bay was deferred.

WHEAT TOTAL GAINS 100,000,000 BUSHELS

Grain Surplus Climbs to New Peak, for Crop Year Ended on June 30.

(Associated Press.)

The world wheat surplus swelled more than 100,000,000 bushels during the crop year ended June 30.

Government economists have unofficially estimated that the world carry-over at the beginning of the new crop year was 670,000,000 bushels, as compared with the unrevised total of 563,000,000 bushels a year ago.

On the Chicago market today September wheat touched 47¾, a new all-time low for that future, while December wheat sagged to 53½, also a new low.

Washington now is awaiting results of a suggestion by this Government that Germany purchase wheat and cotton stocks controlled by the Farm Board on liberal credit terms as a means of extending further relief to that country and also aiding American agriculture.

The July 1 estimate of more than 670,000,000 bushels for the world carry-over includes a tentative estimate of 300,000,000 for the United States, a large part of which is in the hands of the Grain Stabilization Corporation.

While the world surpluses have increased yearly since 1926, the Agriculture Department has forecast a 1931 world crop of between 250,000,000 and 300,000,000 bushels less than last year. Drought in the United States spring wheat territory and in Canada may reduce that crop by more than 100,000,000 bushels.

The world carry-over figures do not take into account Russian surpluses, of which no accurate estimate is available. Russia is considered a formidable factor in world wheat-trading operations.

Exports of grain from the United States in the week ending August 1 totaled 5,591,000 bushels, as compared with 2,784,000 in the preceding week and 4,116,000 in the corresponding week of 1930.

Wheat exports reported to the Department of Commerce were 4,790,000 bushels during the week of August 1, against 2,553,000 in the preceding week; barley, 353,000, against 205,000; corn, 440,000, against 22,000; oats, 8,000, against 4,000. No exports of rye were reported for either week.

Canadian grains in transit cleared from United States Atlantic ports totaled 550,000 bushels, against 563,000, while exports of North American wheat flour totaled 145,000 barrels, against 244,000.

THERE MUST BE A REASON THAT—

Dr. Gordshell's All Healing Salve has been a steady seller for 75 years, for Boils, Burns, Bone Felons, Cuts and Sores, Hemorrhoids and Skin Diseases.

35c. At All Drug Stores

The Gordshell Chemical Co. Baltimore, Md.

FOR LONG, HOT TRIPS

KOOLMOTOR OIL COOLS as it lubricates

Hot as a furnace! . . . your motor won't balk if you use KOOLMOTOR OIL . . . This perfect Pennsylvania motor oil *absorbs* searing heat . . . *carries it away* from hot friction surfaces and bearings. Safeguard your motor . . . refill your crank-case with KOOLMOTOR for long, hot trips.

CITIES SERVICE OILS — ONCE • ALWAYS

CITIES SERVICE

PURE PETROLEUM PRODUCTS

Crew Levick Company

A subsidiary of Cities Service Company

Cities Service—one of the country's ten largest industrial organizations—broadcasts Fridays, 8 P. M. (E. D. T.)—WEAF and 37 stations on N. B. C. coast-to-coast and Canadian network.

A Banking Connection

With any American Security Office affords a valuable contact with all departments of this strong bank and with executives who are capable of interpreting its broad policies in terms of your individual needs.

Every Banking and Trust Service

AMERICAN SECURITY AND TRUST COMPANY

15th and Penna. Ave.

Branches

Central— 7th and Mass. Ave. N.W.

Northeast— 8th and H Streets N.E.

Southwest— 7th and E Streets S.W.

Northwest— 1140 15th Street N.W.

Capital—$3,400,000 Surplus—$3,400,000

Read The Post's New Classified Ads

COOL and FRESH from your General Electric

■ Reach into the cool depths of your General Electric Refrigerator. Choose a crisp salad, a chilled glass of tomato juice, a tempting cold cut or a frozen dessert. You will find each of them pure, appetizing, wholesome.

What a privilege . . . these sultry summer days . . . to enjoy all that a General Electric offers . . . in carefree menus . . . in food-saving . . . in extra hours of leisure.

Why wait for this greatest of all home conveniences? Tomorrow . . . for a small down payment you can become one of the more than a million General Electric Refrigerator users, who now benefit by year 'round savings.

General Electric Refrigerator prices are now lower than ever and all models carry a complete 3-Year Guarantee.

$10 DOWN

SLIDING SHELVES bring food in easy reach; exclusive with General Electric.

■

SANITARY SUPER-FREEZER clean, gleaming porcelain; everything simple, sanitary, efficient.

■

MONITOR TOP mechanism sealed-in-steel, never needs attention—not even oiling.

■

ALL-STEEL CABINETS porcelain lined interiors, acid and stain resisting—broom-high legs.

Join us in the General Electric Program, broadcast every Saturday evening, on a nation-wide N. B. C. network.

GENERAL ELECTRIC

ALL-STEEL REFRIGERATOR

DOMESTIC, APARTMENT HOUSE AND COMMERCIAL REFRIGERATORS—ELECTRIC WATER COOLERS

NATIONAL ELECTRICAL SUPPLY CO.

"A Washington Owned Firm Working for the Best Interests of Washington"

1328-30 New York Ave. N.W. Phone NAtional 6800

LOW-FARE OUTINGS

Fares shown are Round Trip — *Eastern Standard Time*

$1.25 BALTIMORE
Every Saturday and Sunday
Tickets good only in coaches on all regular trains and sold Saturday good to return Sunday night.

Week-End Excursions
$8.50 NEW YORK
Good going every Saturday, all day, until August 29, inclusive
Returning until Sunday 6:40 P. M.

$5.00 NEW YORK
SUNDAYS, August 9, 23
Lv. Washington..... 12:15 A. M.
Coaches ready for occupancy 11:30 P. M.

MOTOR SIGHTSEEING TOURS
Uptown 75c Downtown 75c
Sightseeing via Steamer $1.50

$6.00 PITTSBURGH
SATURDAYS, August 8, Sept. 5
Lv. Washington..... 10:30 P. M.

$10.50 CLEVELAND, Ohio
SATURDAY, August 8
Lv. Washington..... 7:05 P. M.

$3.50 PHILADELPHIA
$3.25 CHESTER
$3.00 WILMINGTON
SUNDAYS, August 16, 30
Lv. Washington..... 7:15 A. M.
Philadelphia Sightseeing Tour
Morning 75c Afternoon $1.50

$12.00 CINCINNATI, Ohio
INDIANAPOLIS, Ind.
SATURDAY, August 22
Lv. Washington..... 10:55 A. M.

$10.00 BOSTON, Mass.
Providence, R. I., New Haven, Conn.
SATURDAY, August 22
Lv. Washington..... 6:50 P. M.

$4.00 ATLANTIC CITY
SUNDAYS, Aug. 16, 30, Sept. 13
Lv. Washington..... 12:16 A. M.

Week-End All-Expense Tour
ATLANTIC CITY
$11.00 OR $12.50
according to Hotel selected
SATURDAY, AUGUST 29
Lv. Washington..... 1:23 P. M.
Returning Sunday Evening

Week-End Excursion
$5.50 ATLANTIC CITY
Saturday and Sunday, Aug. 29-30
Lv. Washington..... 1:25 P. M.
Returning SUNDAY, August 30

Week-End Excursions
ATLANTIC CITY
$8.50 Via Delaware River Bridge All-Rail Route
$8.00 Via Market Street Wharf Philadelphia
Good going every Saturday, all day, until August 29, inclusive
Returning until Sunday midnight

$16.80 NIAGARA FALLS
16-Day Trips
FRIDAYS and SATURDAYS
August 7-8, 21-22
Lv. Washington:
Fridays 7:05 P. M. Saturdays 9:00 A. M.

Mayflower 5-Day Tours
HISTORIC NEW ENGLAND
$53.71 Covers All Expenses
Every Sunday
Until August 30
For tour itineraries, address
Alan B. Smith, General Pass. Agent, 613 14th Street N.W.

GREAT LAKES CRUISES
Every Sunday until Sept. 6, inc.
7 DAYS by Rail and Steamer
Chicago—Mackinac Island
Niagara Falls—Buffalo
All-Expense Rate, $92.00 up

Consult Agents — All Steel Equipment

PENNSYLVANIA RAILROAD

FEW UPSETS RESULT IN VIRGINIA PRIMARY

Holt, President Pro Tem of Senate, Easily Defeats Stanley Garner.

Richmond, Va., Aug. 4 (A.P.).—With a light vote prevailing generally but with a heavy vote in a few districts where local fights were waged in spirited contests, few upsets were recorded in today's Democratic primary for the Senate and House.

Senator Saxon W. Holt, of Newport News, president protem of the Senate, easily defeated Stanley Garner, also of the Tidewater city, in the Thirty-fourth Senatorial District. Senator R. J. Noell, of Radford, defeated Kyle Weeks in the Twenty-second District in a closely fought contest.

In the Thirty-third District William A. Wright, of Tappahannock, member of the House in 1930, had piled up a long lead over Senator R. H. Stubbs, of Saluda, who was barred from the Senate Democratic caucus at the last session for his anti-Smith activities. Wright issued a statement claiming the victory and thanking the voters.

A close contest was in progress in the Thirtieth District, with Charles T. Jesse leading John W. Rust by a margin of only 150 votes with 42 of the 60 precincts reported.

Dry Law Father Wins.

Senator George W. Layman, of Newcastle, father of the Virginia prohibition law, defeated Tate Sterrett, of Hot Springs, in the Twentieth District. With two-thirds of the vote counted in the Twelfth District, Senator R. H. Langhorne, of Evington, and Frank Varney, of Lynchburg, were running neck and neck.

William M. Tuck, former delegate, was leading State Senator J. S. Easley, 1,377 to 735, with 15 of the 28 precincts in the Tenth District reported.

With 30 of the 41 precincts in the Ninth District tabulated, H. H. Watson, of Crewe, had 2,669 votes to 2,661 for Senator E. L. Kendig.

O. L. Evans, of Amherst, was leading Senator J. Belmont Woodson, 637 to 317 in the Fourth District, with 28 of the 40 precincts reported.

In the Third District, composed of Norfolk County, Portsmouth and South Norfolk, Maj. M. Hillard had a lead of 800 votes over Quintus Cassius Davis, with Jerome Carr trailing far behind. The length of the ticket in Norfolk County slowed up the tabulations of the vote which had been completed in Portsmouth and South Norfolk.

M. M. Moseley was nominated over Perry Oslin in the Seventh District, composed of Mecklenburg and Brunswick Counties.

Richmond City Results.

Richmond City nominated Senators E. R. Fuller and Hill Montague to succeed themselves and nominated John J. Wicker, jr., for the city's third Senatorial position. Charles M. Wallace was the fourth candidate.

Blair Fishburn and Walter H. Scott were nominated for the House of Delegates in Roanoke City. James A. Bear, incumbent, was nosed out in one of the upsets of the primary.

John S. Battle and L. L. Watts were nominated to succeed themselves in Albemarle, Greene and the City of Charlottesville. R. H. T. Adams, jr., of Lynchburg, defeated Joseph C. Smith, incumbent, in Lynchburg City.

Berkeley D. Adams, of Red Oak, former chairman of the State corporation, was nominated over D. Q. Eggleston, incumbent, in Charlotte County.

Richmond City elected W. H. Adams, Charles W. Crowder, Edgar B. English, E. C. Fowlkes, J. Vaughan Gary and Charles W. Moss. All were incumbent except English, who succeeds James P. Jones, who was not a candidate.

Scarborough Winner.

Paul Scarborough defeated J. S. Musgrave in Southampton and George Herring won over A. S. Boatwright in the Stafford-Prince William District. T. A. Fowler defeated T. J. Crandol in Newport News and Warwick. Earl A. Cadmus and R. F. McMurran were renominated in Portsmouth.

Joseph S. Denny easily defeated Boyd Richards in Clarke, Frederick and Winchester City. T. E. Warriner was renominated in Brunswick County. George P. Lyon defeated W. J. Taliaferro, incumbent, in Caroline and King George. In Sussex and Greenville Counties, R. F. Bain, incumbent, was renominated.

A. C. Adams, incumbent, was renominated in Surry, Prince George and Hopewell City.

Incumbents were leading in most of the other districts where a comprehensive vote had not been tabulated.

Mrs. Emma Lee White, only woman, was renominated by a large majority for the House seat from Gloucester and Mathews Counties.

JOHN W. RUST NOMINATED FOR SENATOR IN VIRGINIA

Continued from Page 1.

District, E. W. Buckley, 229 votes and Champ Hutchison, 133 votes; Dranesville District, W. H. Elmore, 373, and Mark Turner, 367; Falls Church, C. H. Towell, 181; J. W. Kerns, 162, and V. M. Lynch, 90; Mount Vernon, F. P. Reed, 257, and Herbert Blunt, 218; Providence District, Harry Leigh, encumbent, 314; Wallace Carper, 232, and J. A. Dyer, 202. Kyle Davis was unopposed in the Lee District.

Arlington County.

Col. Jesse carried his county for the Democratic nomination for the State Senate over his opponent by a vote of 1,582 to 818. Jesse, in his home precinct, Carne, was given a record vote over his opponent, 270 against 48. The vote by precincts follows:

Arlington—Jesse, 187; Rust, 105.
Ballston—Jesse, 195; Rust, 105.
Carne—Jesse, 270; Rust, 48.
Cherrydale—Jesse, 155; Rust, 75.
Clarendon, No. 1—Jesse, 146; Rust, 90.
Clarendon, No. 2—Jesse, 178; Rust, 107.
East Falls Church—Jesse, 60; Rust, 49.
Glencarlyn—Jesse, 35; Rust, 14.
Lyon Park—Jesse, 62; Rust, 107.
Rosslyn—Jesse, 145; Rust, 80.
Virginia Highlands—Jesse, 149; Rust, 38.

City of Alexandria.

Col. Jesse won over John W. Rust in Alaxendria in the Democratic primary yesterday by a vote of more than two to one, the total figures being: Jesse, 993; Rust, 413. J. Fred Birrell, unopposed candidate for the House of Delegates, received 1,275 votes.

The vote by wards follows:

First—Jesse, 172; Rust, 62; Birrell, 215.
Second—Jesse, 167; Rust, 64; Birrell, 208.
Third—Jesse, 150; Rust, 93; Birrell, 211.
Fourth—Jesse, 169; Rust, 80; Birrell, 220.
Fifth—Jesse, 192; Rust, 60; Birrell, 238.
Sixth—Jesse, 143; Rust, 54; Birrell, 183.

The total number of votes cast, 1,406, was rather disappointing to the city Democratic committee, as it was less than one-fourth of the qualified vote. The fact that the only Alexandria candidate, Mr. Birrell, was unopposed, accounts for the unusually light vote. The heavy vote for Col. Jesse as opposed to Mr. Rust, came as somewhat of a surprise, since the two candidates had been considered as on practically equal terms in Alexandria.

Charles Sabin, Jr., Mrs. Ransdell Wed

Ceremony Is Performed at the Summer Home of Bride's Parents.

News reached Washington last night of the marriage of Mrs. Dorothy Layman Ransdell, Capital society woman and social registerite, to Charles H. Sabin, jr., of New York. Mr. Sabin's father is a New York banker, while his mother is a leader in the antiprohibition movement.

The ceremony was performed July 27, according to the Boston Herald, at Eastern Point, Gloucester, Mass., summer home of the bride's parents, Mr. and Mrs. Charles A. Layman. In the Capital, during the winter, they make their home with their daughter at 2128 Bancroft place northwest.

The new Mrs. Sabin and Dr. Robert C. Ransdell, of 1793 Lanier place northwest, were divorced last October. They have three young children.

In a Junior League booklet published yesterday Mrs. Ransdell, a member of that organization, was listed simply as Mrs. Layman Ransdell, with the name Dorothy omitted.

Foreign War Veterans To Hold Moonlight Trip

Veterans of Foreign Wars from Washington and vicinity and their families will hold their annual moonlight trip down the Potomac on the City of Washington steamship on August 11.

Among the prominent veterans who have signified their intentions of being present on the trip will be Gen. H. T. Reilly, Admiral Billard, Judge Mattingly and Col. H. Miller.

New Yorkers Inspect Glen Echo Pool.

Leonard B. Schloss, managing director of Glen Echo Park, received a visit yesterday from Sam Gumpertz, president of the Coney Island Chamber of Commerce, and Frank Fox, president of the Realty Associations of Brooklyn, N. Y., who came to Washington to view the new crystal pool at the Washington amusement park. They are contemplating building a similar pool at Coney Island. They left last night after seeing the pool illuminated.

Man Injured in Fall.

Patrick F. Quinn, 29, was treated yesterday at Emergency Hospital for a possible skull fracture after he complained of feeling sick following a fall in his home at 284 Rhode Island avenue northwest on the previous night. He said that he was descending the basement steps when he slipped, striking his head.

Police Boat Engine Ordered.

The District Commissioners yesterday awarded a contract to the J. H. Curtis Boat Engine Co. to furnish a four-cylinder marine engine for use in the Police Department. The accepted bid was $892.68.

Sodality to Start Retreat August 14

Rev. H. C. Greenwell to Be Master at Washington House Session.

The Sodality Union of Washington will give another three-day retreat, beginning Friday evening, August 14, and ending Monday morning, August 17, at the Washinton Retreat House for the convenience of those that could not make the retreat over the Fourth of July.

The Rev. H. C. Greenwell, S. J., minister of Woodstock College, will be the retreat master. The motto of the retreat will be "Mary Queen of Heaven, Our Life and Our Hope." Those who can not make the entire three days are welcome to attend one day or more.

Reservations should be made at once by applying to the Washington Retreat House, 4000 Harewood road. Telephone number is Columbia 2440.

Running From Fight, Boy Struck by Auto

Taking to flight after he was struck in a dispute with companions, 12-year-old Robert McLaughlin, 1021 Monroe street northwest, was run down by an automobile as he crossed the intersection of Eleventh and Monroe streets northwest last night. He suffered a compound fracture of the right ankle.

Police arrested William A. Daniel, of Dickerson, Md., driver of the automobile, a light truck. Taken to the Tenth Precinct, he was released under collateral on a bad-brake charge. The boy was removed to Garfield Hospital in a passing car, and treated for his injuries.

SPECIAL
AUGUST OFFER!
WIRE YOUR HOUSE
Main Hall:
Chain Pendant and Acorn; 3-way Switch.
Living Room:
2-Light Shower; Switch; 1 Plug.
Dining Room:
3-Light Shower; Switch.
Kitchen:
Ceiling Unit; Switch.
2nd Hall:
Rosette; 3-way Switch.
3 Bed Rooms:
2-Light Showers; Pull Chain.
Bath:
Ceiling Unit; Open Shade; Switch.
Wiring, Fixtures and Bulbs, Complete as Listed, Installed,
$100
Telephone NAtional 0140-2622 and Representative Will Call.
C. A. Muddiman Co.
911 G St. N.W.

SPECIAL
ROUND-TRIP
Excursions
SUNDAY, AUG. 9-23
$3.50 Philadelphia
$3.25 Chester
$3.00 Wilmington
Leave Washington 7:40 A.M.
Returning Same Day
Tickets Good in Coaches Only
SUNDAY, AUG. 9-23
$4.00 to Atlantic City
Leave Washington 6:15 A.M.
Returning—
Leave Atlantic City 7:00 P.M.
Tickets Good in Coaches Only
WEEK-END EXCURSIONS
$8.50 to New York
AND RETURN
Go any Saturday. Return to and including 7:00 P.M. from Jersey City Terminal.
All Times Shown Standard
BALTIMORE & OHIO

Enna Jettick
Shoes for Misses, Women and Growing Girls
$5 $6
YOU NEED NO LONGER BE TOLD THAT YOU HAVE AN EXPENSIVE FOOT
Sizes AAAAA to EEE—1 to 12
Featuring
BLACK OPERAS

Black opera pump, high or low heel $5
Black satin opera pump, low heel $5
Main Floor, The Hecht Co.
THE HECHT CO.
F Street at Seventh

HUNDREDS IN IDAHO FLEE BEFORE FIRES

Forest Blazes Race Through Kaniksu Area; Three States Fight Flames.

Spokane, Wash., Aug. 4 (A.P.).—Hundreds of families packed goods on wagons today and fled before a wall of fire that raced through the Kaniksu National Forest, in the Priest River Valley of north Idaho. Columns of smoke rose 8,000 feet, obscuring the sun.

Two hundred new fires, breaking out last night and today, blazed in forests of Montana, north Idaho and eastern Washington.

At Deer Creek, in the Kootenai Forest of Idaho, flames were swept over fire lines by a 20-mile wind, spreading the perimeter of this fire, regarded yesterday as controlled, to almost 90 miles, foresters estimated.

In the Kaniksu Forest, north of Newport, at Biggs Creek, a line of fire 20 miles long rushed toward the Federal forest experiment station at Priest River. Men were warned there to "fight hard or run," as their judgment dictated.

With discovery of incendiary and carelessly set fires, five campers, arrested in the St. Joe Forest, of Idaho, and at Wallace, were forced to pay the cost of extinguishing the blazes they caused. Three other men were arrested and fined in Montana.

Women Democrats Planning Woodland Beach Clubhouse

Long Cherished Dream Realized by President of Council.

That Woodland Beach is an ideal site for a club colony as well as a residential resort was further attested to yesterday with announcement that the District of Columbia Women's Democratic Educational Council is planning a council clubhouse and community in The Washington Post development.

Plans for the completion of a long-nourished dream of Mrs. Clara Wright Smith, president of the council, will include a clubhouse surrounded by a community of homes owned by members and friends of the council, where a sort of "Institute of Democracy" will be formed.

While it had long been a cherished hope of Mrs. Smith that she would be able to found a development of this kind, she was at a loss as to where to find a spot fitting the requirement. Her statement is self-explanatory:

"I had been looking for years for a place where such a development could be carried forward," she said. "When I first saw Woodland Beach I knew that my search was ended. I have considered every resort within a hundred miles of Washington, and nothing I have seen is so lovely, attractive and more accessible, and to be desired above all others."

MRS. CLARA WRIGHT SMITH.

Already Mrs. Smith has purchased five lots near one of the beautiful coves that abound at the beach, and if the council will agree to carry to completion the idea of the little community the lots will be given to them as her part of the movement.

Mrs. Smith, a member of the Women's City Club, where she heads the law and legislation committee; the District Voteless League of Women Voters, the Citizens Alliance, citizens joint committee, and the Cleveland-Cathedral Heights Citizens Association, is one of the best known club women in Washington, and has long been active in civic affairs. The mere fact that she has made this decision in regard to Woodland Beach is an indorsement in itself of the project.

Today she will be host to about 20 members of the executive board of the council at the clubhouse on the beach, when an al fresco lunch will be served, and officials of Woodlawn Beach will further explain the plan of the development to visiting members.

An invitation is being extended the public daily to visit the beach. It may be reached over excellent roads, and as it is only 32 miles from Washington it is only a few minutes drive.

After-Inventory
CLEARANCE
Drastic Reductions Now Prevail on Remaining Stocks Repriced Today for Immediate Disposal
DRESSES . . . COATS . . . SUITS . . .
MILLINERY . . . SPORTSWEAR . . .
"ERLE-MAID" FROCKS
At Less Than Cost of Making.
The exceptional savings should tempt one to anticipate early Fall requirements . . . the advance styling of our garments makes this possible.
Shop today . . . and Save!
Erlebacher
TWELVE-TEN TWELVE-TWELVE F STREET

LOW PRICE LEADERS — SANITARY GROCERY CO. (Inc.) — WHERE QUALITY COUNTS
ALSO OPERATING
PIGGLY WIGGLY

EXCEPTIONAL VALUES
Here are some timely items . . . at outstanding prices . . . stock your pantry this week and save.

RICE FLAKES . . . 2 pkgs. 21c
Heinz . . . extensively advertised in newspapers and magazines—here they are, priced cheap.

A-1 PEAS . . . . 2 tins 35c
Packed by Shriver—a popular brand for years past . . . last year's price, 25c.

HERRING ROE . . . 2 tins 25c
Try herring roe for breakfast . . . it's delicious and different . . . last year's price, 18c.

DE LUXE BEANS . . . tin 25c
Full length of the tin . . . asparagus style packed . . . tender and stringless—cut tin at side to avoid breakage.

DEVILED HAM and UNEEDA BISCUITS — The Combination 25c
Large tin of Underwood's Deviled Ham, regularly 25c, and a 5c package of Uneeda Biscuits.

SCHLITZ . . . . . 6 bots. 49c
Here is the lowest price in years on this popular beverage.

SANICO TEA . . . ¼-lb. tin 19c
A fine blend of Pekoe and Orange Pekoe Teas.

Vase of VINEGAR 10c
A 25-ounce vase of Pure Apple Vinegar.

QUEEN OLIVES . . . . Jar 10c
Large, fine olives—6 ounces—what a value!

ASPARAGUS . . . No. 2 tin 29c
Hunt's Supreme small green asparagus—excellent for Summer salads.

SANICO FLOUR . 12-lb. bag 35c
None better milled—lowest price ever sold. 24-lb. bag, 69c.

PEANUT BUTTER . . . lb. 23c
A distinctive flavor, due to heavy roasting of a fine mixture of Virginia and Spanish peanuts—screw-top jar. "Sanico"

LAVA SOAP. . . . . 2 cakes 9c
If you have a car you should keep Lava Soap on hand—removes grime and grease easily and harmlessly.

SUPER SUDS . . . 2 pkgs. 15c
Octagon's "Speed Soap"

BEN HUR SOAP . . 3 cakes 10c
High grade white soap . . . fine for dishes.

CHEESE SPREADS . . lb. 25c
Deliciously good cheese crackers—a Uneeda Bakers product—special, in Sanitary Stores.

NOBILITY ASSORTMENT lb. 29c
A Sunshine product—English style sweet cakes. Special, in Piggly Wiggly Stores.

SANICO ICE CREAM . . pt. 20c
In 200 stores.

ICE CREAM and HYDROX — One Pint / Box — for 25c

POUND CAKE . . . MAXIMUM PEACHES — 39c
A very special offering, regularly 50c, this week, 39c.

BIG SALE NOW GOING ON
10 CARLOADS OF FINE LARGE
ELBERTA FREESTONE PEACHES
FROM GEORGIA AND THE CAROLINAS

Domino Fruit Sugar
Made especially for fruits and cereals . . . of course, it's powdered.
Pound Package 7½c

WE have bought and have distributed to our Sanitary and Piggly Wiggly Stores ten (10) carloads of these fine peaches.

YOU know the fine flavor for which Elberta Peaches are noted, but it will be necessary for you to examine this particular shipment to fully realize just how good these peaches are.

THE FINEST QUALITY PEACHES AT REMARKABLY LOW PRICES

FINEST QUALITY ELBERTA PEACHES **6 lbs. for 23c**

12 lbs. 45c — 24 lbs. 89c — Original Bushel $1.69

Our friends from the Far South will welcome the opportunity to buy these fine peaches that come from down home.

WE BELIEVE THAT PRICES ARE THE LOWEST FOR THIS QUALITY THAT WILL PREVAIL THIS YEAR

Perhaps You'll Want to Fill Your Fruit Jars Now

Mason Fruit Jars (pts.) doz. 69c
Mason Fruit Jars (qts.) doz. 79c
Mason Fruit Jars (½ gals.) doz. $1.09
Jar Caps doz. 25c
Jar Rubbers doz. 7c

Gran. Sugar 10 lb. bag 52c
25 lbs. $1.29; 100 lbs. $5.05

Jelly Glasses (½ pts.) doz. 39c
Paraffine pkg. 10c
Sanico Wax Paper (80) pkg. 7½c
Diamond Wax Paper (10 ft.) pkg. 7½c
Certo—sure jell bot. 29c

NUCOA MARGARINE . . NOW 15c lb.

Exceptional 10c Values!

Musselman's Apple Sauce
Musselman's Apple Butter
Sanico Peanut Butter (small)
Libby's Sauerkraut
Sanico Jelly (5 Flavors)
Shriver's Peas and Carrots
Lang's Pickles
Heinz Mustard

Bean Hole Beans
Ritter Tomato Catsup
Ritter Tobasco Catsup
Tidewater Herring Roe (small)
Mueller's Macaroni
Carpenter's Fresh Figs
Crown Brand Sardines
Del Monte Sardines

Sanico Table Napkins (80)
Cotton Work Gloves
Snider's Tomato Juice Cocktail
15c Size Flash
Catalina Tuna Fish (No. ¼)
Royal Dessert Pudding
Cake of Bon Ami
French's Bird Sand

EGGS Fresh Selected Sanico Brand — Carton of a Dozen 35c

MILK Borden's or Carnation 3 tins 20c — Sealect 4 tins 25c

LARD Bulk or Carton 2 lbs. 23c

Land O' Lakes Butter Pound Carton 37c
Sanitary Butter . . . Pound Carton 33c
Jumbo Roll Country Style Butter 2-lb. Roll 57c
Puritan Sliced Bacon Lb. 33c
Jumbo Junior Bread Pound Loaf 6c
Green Bag Coffee . . Lb. 29c
Wisconsin Cheese . . lb. 23c
Special Coffee . . . lb. 19c

Ribbon Brand **TEA** Cellophane Wrapped ¼ lb. 10c

CIGARETTES 2 pkgs. 27c

POST BRAN Now 11c pkg.

The Washington Post.

THE WASHINGTON POST CO.
Washington, D. C.
EDWARD B. McLEAN.
President and Publisher.

MEMBERS OF THE ASSOCIATED PRESS.

The Washington Post is a member of the Associated Press, receiving the complete service of the world's greatest news-gathering organization.

The Associated Press is exclusively entitled to the use for republication of all news dispatches credited to it or not otherwise credited in this paper, and also the local news published herein.

TERMS OF SUBSCRIPTION.

Delivered by Carrier in Washington.

Daily, Sunday included, one year	$8.40
Daily, Sunday excepted, one year	6.00
Sunday, only, one year	2.60
Daily, Sunday included, one month	.70
Daily, Sunday excepted, one month	.50
Sunday only, one month (with four Sundays)	.20
Sunday only, one month (with five Sundays)	.25

BY MAIL, PAYABLE IN ADVANCE.
Maryland and Virginia.

Daily and Sunday	Sunday Only.	Daily Only.
One year..$10.00	One year.. $4.00	One year.. $7.00
Six months 5.00	Six months 2.00	Six months 3.50
One month .85	One month .40	One month. .60

ALL OTHER STATES.
(Mexico and Canada, Incl.)

Daily and Sunday	Sunday Only.	Daily Only.
One year..$12.00	One year.. $5.00	One year.. $8.00
Six months 6.00	Six months 2.50	Six months 4.00
One month 1.00	One month .50	One month .75

All Subscriptions by Mail Payable in Advance.

New subscriptions for The Post or renewals will not be accepted unless payment accompanies the order. Remittance should be made by drafts, checks, postoffice orders, registered letters or express orders, payable to The Washington Post Co.

Entered at the Postoffice, Washington, D. C., as second-class mail matter.

National Advertising Representative—PAUL BLOCK and Associates. Park-Lexington Building, New York; Palmolive Building, Chicago; Little Building, Boston; General Motors Building, Detroit; Guarantee Trust Building, Philadelphia; Russ Building, San Francisco.

Wednesday, August 5, 1931.

STABILIZING GERMANY.

Fears of a financial crisis in Germany have given way to quiet assurance that stabilization is at hand. Ever since the London conference decided that Germany's problem was one which could be properly solved by international banking interests that country has been gradually settling back into its routine. Drastic measures have been taken to set internal affairs in order. Assurance is now given that short-term credits on which German industry is largely operating will not be withdrawn.

Arrangements have been made at Basle to renew the $100,000,000 rediscount credit to the Reichsbank which expires this week. Germany has been given a breathing spell in which to strengthen its financial position and restore confidence to its people. The necessity for making reparations payments has been removed for one year, thanks to President Hoover. All indications point to the economic recuperation of that country, which means a notable improvement in the whole European situation.

The diagnosis of Germany's difficulties made by President Hoover has proved to be correct. In the midst of a demand that age-old political controversies be revived in an effort to force a rapprochement between France and Germany, the President saw that the need of the hour was a business arrangement that would stop the withdrawal of capital from the Reich. Without disturbing existing relationships, he made a move to enable Germany to help itself. Subsequent events have served to illustrate his good judgment.

What is of more far-reaching importance than the maintenance of short-term credits is the appointment by the Bank for International Settlements of a committee to study Germany's future credit needs. This committee represents the central banks which have extended heavy credits to Germany. Within the next few weeks it will make a detailed study of the German situation for the benefit of the World Bank, the governments which have taken steps to avert a German crisis and the public. In view of what has already taken place, it may be assumed that this committee's findings will form a basis of further stabilization efforts if such should become necessary.

One other duty has been imposed upon this body—to study the possibility of converting a portion of Germany's short-term credits into long-term credits. German industry has been subsisting on short-term credits because that has been the only kind available. In view of the present market price of the last German loan the flotation of new long-term bonds is considered impractical. It is obvious that the first objective must be stabilization under the present short-term financing, and that a more permanent credit arrangement must await the restoration of confidence.

The German people were quick to lose faith in their currency because of the losses they suffered following the war. It is now apparent, however, that the financial and political powers are not going to allow Germany to collapse. Confidence is being gradually restored. Germany is especially gratified to see French and American banks extend a rediscount credit of $250,000,000 to the Bank of England. Indirectly this is considered as additional help for Germany because it means that Britain will use this credit to maintain its short-term credits in Germany.

A sudden drop in the sterling exchange made the world realize that Great Britain as well as Germany was in a tight place. Britain could not afford to let Germany collapse because of the weakening in its own financial structure. Cooperative action became necessary to save all Europe from a money crisis. Financial interests have manifested a fine spirit of mutual helpfulness, which was unquestionably inspired by President Hoover's moratorium and the action of the London conference.

LATIN-AMERICAN VIEWS.

The plight of Latin-American republics that are suffering from economic depression in common with the rest of the world and their pressing necessity of seeking at least temporary relief from the burdens of debt are set forth by their time-honored champion, John Barrett. The former director general of the Pan-Amersican Union has for several years been the head of the International Pan-American committee, directing "an unofficial, altruistic, quiet movement without propaganda features, to help bring about a new era of permanent Pan-American good will in its broadest sense."

Since the inauguration of efforts to ease the European situation, Mr. Barrett has utilized the fast air mail service to Latin America to investigate the general economic and political situation in the Southern republics. Leaving aside the usual complaints that Americans do not appreciate their cultural attainments and sensitive natures and that the Monroe Doctrine is interpreted by American politicians in a manner offensive to Latin Americans, the replies, summarized by Mr. Barrett, contain two points that are of interest.

The first is an explanation of the extraordinary progress and power of the so-called "youth movement" that is exerting far-reaching influence. In some countries this younger element is said to be responsible not only for the success of revolutions but for the control of public opinion. The so-called revolutions are, in fact, only political and popular evolutions. So there is demand for a "revision of attitude throughout the United States which now misjudges the spirit and actions of Latin-American governments and peoples."

There is not as much misunderstanding of Latin America in this country as Southern neighbors are prone to believe, certainly no more than the corresponding failure of Latin Americans to comprehend American motives. Racial, temperamental and idealistic differences may be recognized and respected without any necessity for invidious comparisons or attempted conversions. Business and social relations may be maintained with mutual respect for racial customs and traditions.

The second point of particular interest is an expression of the feeling of Latin America that, belonging to the same American family as the United States, the sister republics are even more entitled to extension of credit and even, if necessary, to a moratorium, than is the government of Germany. The numerous bond issues granted to Latin-American governments and enterprises by United States institutions, it is held, are just as much due to the ardent competition and constant readiness by these American companies to grant such issues as the desire of Latin-American governments and interests to secure them. Holders of present depreciated Latin-American bonds are warned that they must bear this in mind.

Americans undoubtedly do, at times, fail to take with sufficient seriousness the domination of Latin-American politics by college students, and likewise are occasionally impatient with the complacency with which some Latin-American republics look upon defaults and even repudiation of debts.

But the charge that American houses were too eager in forcing loans upon federal, state and even municipal governments in Latin America has merit. That in the flush times preceding the fall of 1929 higher rates of interest to attract purchasers and greater discounts for the underwriters did cause overlending in South America can not be denied. Easement of this situation, however, is not a matter for action by Washington as in intergovernment loans and payments. If American bankers have been overzealous in financing Latin America to the present danger of their American clients, they doubtless will find that, ethically and from sound business practice, they must assist in protecting clients in both North and South America.

AN EDUCATIONAL CENTER.

The advantages offered by Washington's educational institutions are being better appreciated every year. It is not merely in the education of the young that the Capital is preeminent, but scholars, research workers and technical experts from nearly every country in the world find here both the equipment and helpful inspiration for their work. Washington has become a national center for research in various lines and some 200 general and special libraries offer reference facilities that are unrivaled.

That the extent and variety of the Capital's educational resources may be better known, the Washington Chamber of Commerce has dedicated a special number of its official publication, Greater Washington, to a complete presentation of the city's educational institutions. The list of universities, professional schools and schools for both boys and girls is a long and varied one. Special schools provide ample facilities for the study of art, music, religion, business, languages, dancing and riding.

The Chamber of Commerce is to be felicitated upon the complete and interesting manner in which this side of Washington's many attractions is presented. It should enlighten many potential additions to the population of the Capital regarding the matchless opportunities offered for study here by old and young. This special number of Greater Washington contains interesting articles appropriate to the edition by Dr. Ray Lyman Wilbur, Secretary of the Interior; Dr. William John Cooper, United States Commissioner of Education, and Dr. H. Barrett Learned, president of the Board of Education of the District of Columbia.

WICKERSHAM IN REVERSE.

It is surprising to learn that the Law Enforcement Commission did not complete its study of court procedure More than a year ago the commission brought forth an elaborate plan prescribing radical changes in the handling of prohibition cases in the Federal courts. Now it appears that the commission was driven by political pressure to work out a formula for expediting liquor cases before it had thoroughly studied conditions in the courts. Its present findings in a preliminary survey indicate that there is no necessity whatever for facilitating prohibition cases.

Congress refused to accept the recommendations of the commission because, in the opinion of many competent authorities, they ran counter to constitutional rights of accused persons. The commission proposed that individuals accused of petty offenses under the prohibition law be tried before United States commissioners without jury. If found guilty they would have had an opportunity to protest to the court and demand a jury trial. But the prosecuting attorney would also have had the privilege of lodging more serious charges against them. This special procedure was to have been applied only to liquor cases, in an effort to eliminate congestion in the Federal courts.

The latest report from the commission indicates that there is no congestion in the criminal dockets of the Federal courts. Study of a sample Federal court district in Connecticut reveals that 92.6 per cent of all defendants charged with violating the prohibition act plead guilty. The jury system, the report says, has lapsed into "almost desuetude." Prosecuting attorneys have been selecting their cases so well that defendants consider trials of no value to them.

While the study is incomplete, the commission nevertheless makes general conclusions that "there is a complete absence of procedural delays and difficulties which commonly are thought to be inherent in and peculiar to the system;" that "contested cases and jury trials are negligible;" and that "the role of the court in general is the imposition of small sentences for minor offenses." On the basis of these findings, how does the commission justify its previous recommendations that an elaborate system set up to railroad prohibition cases through the Federal courts without jury trials?

If the study of court procedure remained incomplete when the commission passed out of existence, it seems probable that the jury-less trial formula was worked out when the commission was entirely uninformed as to conditions in the courts. In response to a vociferous demand from partisan sources the commission set out to cure an evil that was nonexistent, and threatened to impair one of the traditional rights of American citizens in doing so.

The recommendation of juryless trials for petty prohibition violators is by all odds the greatest blunder the commission made. Perhaps it should not be too severely censured because it acted in response to clamor from both wet and dry politicians. No doubt such recommendations would never have been made if the commission had been allowed time to investigate conditions. It is to be hoped that funds may be found from some source to complete the study of court procedure so that it may be used as a weapon against fanatical tinkering with the judicial system in the future.

William Gibbs McAdoo goes under the knife. That ought to be easy for any one who has tried to hurdle the two-thirds majority rule in a Democratic convention.

King Carol says his divorce from Queen Helen is final. What the public would like to hear is that gossip about the affair is at an end.

RAISING SUNKEN SHIPS

Scapa Flow Correspondence of the London Times.

During the past week I have been on board Messrs. Cox and Dank's floating dock watching the final preparations for the raising of the 25,390-ton former German battleship Prinz Regent Luitpold, which, with the other interned vessels of the German fleet, was scuttled by her own crew on June 21, 1919. The ship lay upside down in about 18 fathoms between the islands of Cava and Hoy in the spot where she had been anchored since November, 1918. There were between 33 and 48 feet of water over her bottom. Her salvage was begun early this year.

Excluding 25 destroyers, on which work was begun in 1924, the Prinz Regent Luitpold is the seventh ship that the firm have raised, the others being the battle cruisers Moltke, Seydlitz, Hindenburg and Von der Tann; the battleship Kaiser and the mine-laying cruiser Bremse. The method of raising the majority of these vessels is as interesting as, I believe, it is novel on so large a scale. Most of them lay bottom up, and the first step was to admit men to the hull through the bottom to seal up and make airtight the various compartments.

There is an eerie feeling in being in the bottom of a capsized ship, lit by electricity, fathoms beneath the surface. Rather alarming stories are told of the peculiar effects caused by working under considerable air pressure, such as bleeding noses, pressure on ear drums and a general feeling of swollen-headedness. But these men do not seem to mind these things and think nothing of their work. It is the isolation of the various compartments and the making certain of their airtightness that take most of the time in these salvage operations.

E. F. Cox, the managing director, gave me some particulars of the origin of his salvage work. In 1922 he bought the British battleships Erin and Orion for breaking up, and these were demolished at Queenborough, near Sheerness, in 1923. A Danish friend interested in shipbreaking suggested that he should salve certain of the German warships sunk at Scapa. After inspecting them he first bought four destroyers from the admiralty and started work in May, 1924. Then he bought 21 more, and the whole lot were successfully raised. Their sale did not quite pay for the necessary salvage plant.

Mr. Cox's fifth big ship, the Hindenburg, which lay right side up with her gun turrets, upperworks, masts and funnels above water, presented the greatest difficulty. All the work had to be done below the armored deck, and time and time again when floated by air pressure she was in imminent danger of capsizing and had to be resunk. Finally, two huge concrete blocks had to be constructed under her stern to form a sort of cradle, and after months of work the ship was finally salved and taken to Rosyth for breaking up.

Mr. Cox had lost £30,000 on the Hindenburg and found himself practically ruined. He managed to collect enough capital to start on the Von der Tann, which was successfully raised and now lies, bottom up, awaiting a purchaser. The firm has more or less paid its expenses now, and the sale of the Prinz Regent Luitpold should represent profit. The trouble is that shipbreakers' yards in England are overstocked with obsolete British warships, which means a small demand for scrap metal.

Much of the nonferrous metal and armor plate from these German vessels finds its way back to the country of their origin, while some armor goes to America, where it is made into all kinds of cutlery goods. To give an idea of the cost of the operations the tale is told of a diver who, while one ship was being raised, found himself sucked into an 8-inch inlet by the flow of water. Firmly attached to the hull by the seat of his diving dress, he signaled to the surface and the ship had to be sunk at an estimated cost of £400 to release him.

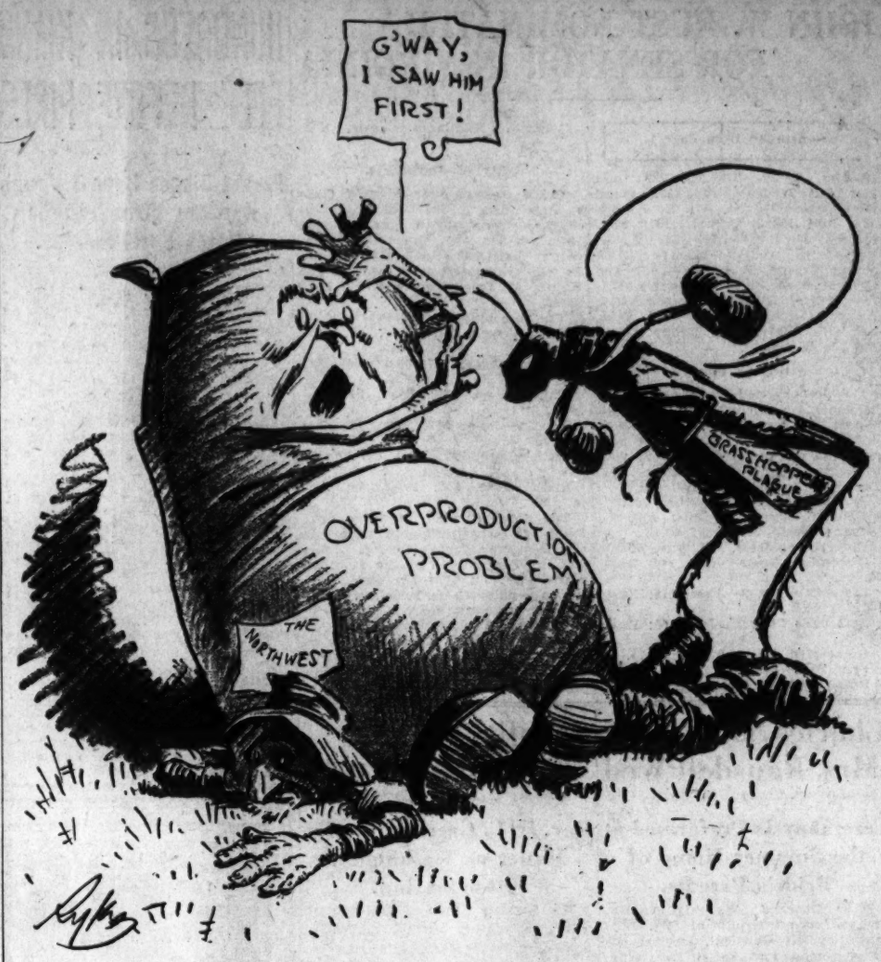

Hijacked.

(Copyright, 1931.)

POST HASTE.

Bernard Shaw returns so delighted with Russia he doubtless will begin a campaign at once to put backward England on a diet of black bread and cabbage soup.

Senator Swanson is in Geneva to interview the League of Nations about silver He really should have gone to Mexico for first-hand information.

One little item that makes foreign lands cast such covetous eyes upon the American market is that the income of citizens of the U. S. A. exceeds $10,000,000 an hour.

Our Berlin simile: Happy as Hitler over Germany's troubles.

Henry Ford says work is the key to the return of prosperity and apparently is going to test his theory by shutting up a number of shops for the summer.

Count that day lost whose sun's decline sees no exhaust by Dr. Klein.

England observed the anniversary of her entry into the war that cost her the death or mutilation of 3,000,000 young men and the expenditure of $65,000,000,000. And we think we were hard hit!

Talking films are now held to provide the most effective method of class instruction. Who can deny it is a sound system?

Yes, George, increases and decreases that are caught without a valid alibi are explained as "seasonal."

Latin America is now willing to overlook some of our cultural shortcomings and accept some more money to support the loans that were forced upon her two years ago.

The economists see industry, chastened by the depression, emerging sleek and trim for new conquests. But will the old boy break training again?

American coal miners will not think so much of Sandy's bargaining ability. After six months of negotiation Scotch miners have secured an agreement for a minimum daily wage of $1.92.

Add to the collection: Pinchot, France, Lewis, McAdoo, Ritchie, the names of Gov. Murray and Senator Morrow proposed yesterday for presidential honors.

If it's a fair question, what do the outside interests who want to merge and modernize our trolleys say about the fare? P. H.

JUST FOLKS

By EDGAR A. GUEST

ENOUGH.

What matter all the plates of gold
and parsley round the meat?
Three happy meals of wholesome
food are all a man can eat.
What matter slate or shingle if the
roof be strong and stout?
That man is snug whose roof above
keeps wind and water out.

What matter costly counterpane and
couches pillowed deep?
The best that any bed can give is
eight sweet hours of sleep,
And he who rested wakes at dawn,
although the room be plain,
Has had a happier night than those
who looked for sleep in vain.

What matter costly cloth and braid
or garments old or new?
The coat that keeps its owner warm
does all a coat can do,
And he who walks the world in
health earth's beauty can behold
As fully as some richer man whose
purse is lined with gold.

What if the book be leather bound
or given a paper shell?
Who reads the common copy gets the
tale it has to tell.
So slt me down to wholesome food
and let my roof be stout
And golden plate and silken robes
I'll gladly do without.

(Copyright, 1931.)

The Length of Quarantine Is Fixed by the Disease, Not by the Calendar

By ROBERT QUILLEN

IF you would judge the success of an institution, first discover what it is trying to do.

Do you know why men are kept in prison?

Is it done to make an example of them, so that other men tempted to do evil will be restrained by fear of prison?

If that is the purpose, prisons are a failure.

Surely the persistent increase of crime, despite the threat of imprisonment, is evidence enough to convince any person of sound sense that the fear of prison doesn't prevent crime.

Is the purpose of imprisonment to reform men?

If that is true, prisons fail.

Prisoners without strength of mind or character, serving their first sentence, are persuaded by older and more vicious criminals to hate all law and all authority.

They entered prison as repentant culprits unschooled in crime; they emerge as bitter, well-tutored enemies of society.

Kept free of debasing influences, they might be reformed; but if reform is the purpose, and reform is possible, is a term of ten or twenty years necessary for the purpose?

Perhaps you think the purpose of prisons is merely to protect society.

Then again imprisonment fails.

Men who are a menace to society merely bide their time and renew their warfare the moment they are released. In fact, every experienced officer knows that a vicious man who has served time in prison is doubly dangerous when he resumes the practice of crime.

And if you cling to the ancient belief that the purpose of prisons is solely to punish offenders, by this standard also imprisonment fails to justify itself.

The punishment is real enough, and terrible enough, but it falls on the innocent as well as the guilty.

Well-behaved citizens are taxed to provide food, clothing, houses, guards and entertainments for the prisoner, and the prisoner's dependents in many instances suffer privation for want of his earnings.

It is a strange justice that takes food from a woman and children and tax money from honest citizens to punish a man who breaks laws.

The whole system is illogical, unfair, ineffectual and vicious.

It is obvious that evil men, by preference and practice enemies of society, must be caged.

But it is foolish to cage them for a season and turn them loose.

A definite sentence is foolish when there can be no definite end to the evil man's power and intent to do evil.

And if the prisoner is at heart no more evil than other men, how can a definite sentence be justified when no definite time is required to make him a dependable citizen?

A vicious dog must be muzzled until it becomes gentle or loses its teeth—not seven days or nine weeks or five months.

(Copyright, 1931.)

PRO AND CON

Press Comment Upon Acts and Actors in the Great American Show, "Politics."

Add Similes.

Macon Telegraph.

As long as it takes the Government to start work on a new postoffice.

The Desired Panacea.

Boston Transcript: Science has discovered a new cure-all called Calciferol. What suffering humanity yearns for, however, is a dose of Freeforol.

No School Bureaucracy.

Philadelphia Public Ledger.

The recent warning by Dr. Cooper, United States Commissioner of Education, against a Federal educational bureaucracy is of special significance at a time when advocates of the further extension of central governmental activities in this field were never more active. At its recent convention the National Education Association renewed its demand for a Federal Department of Education "with a place in the President's Cabinet." Dr. Cooper wisely opposes not only this radical proposal but even any considerable enlargement of the staff under his direction for fear it would be a step toward direct Federal and, therefore, political control of the public school system.

At the present time he is conducting a survey of the finances of the school systems in various cities. This involves no degree of Federal interference with local authorities, nor does this employment of a few experts for a limited time invite a rush of politicians to get jobs for their friends and supporters. But a Federal Department of Education would be a great political patronage machine. And this is not the only objection to this proposal, which should be hit every time it rears its head.

Rural Culture.

Detroit News.

When driving a hay rake, Farmer Coolidge wears a hard collar and a double-breasted suit.

"Back to Coolidge."

New York Times.

Midsummer madness does not let politics escape. So it may be only the heat which has caused renewal of the report that Mr. Coolidge may be a candidate for the Presidency next year. His former personal physician is responsible for starting that particular March hare in August. True, he does not assert that the former President is anxious to run again. Nothing but an imperative call by the people could induce Mr. Coolidge to leave the still air of delightful studies at Northampton. Yet the doctor states that if permitting the use of his name in the Republican primaries should appear to be an overwhelming duty, Mr. Coolidge would be willing to make the sacrifice.

Mr. Coolidge is something of a politician himself, and will not do anything to expose himself to a rebuff or even, if he were to be elected again, to a dismal failure. His shrewdness was shown in stepping out before 1928. He was then the prudent man who foreseeth the evil and hideth himself, while the simple pass on and are punished. So it is certain that if he were to be invited to salvage a wrecked party, he would ask for absolute guarantees and a thumping indemnity bond. Hot weather or cool, Calvin Coolidge will not be inclined to accept for himself a highly questionable Republican legacy—a veritable damnosa hereditas.

LETTERS TO THE EDITOR.

Correspondent Raises Question As to Whether Washington Was Personally Present at Yorktown Surrender.

To the Editor of The Post—Sir: Every child knows that the English army surrendered at Yorktown. Every child should know that Washington did not receive the sword of Cornwallis, and there is even a doubt in my mind as to the whereabouts of Washington at the time of the surrender. Was Washington at the time of surrender in Yorktown? This is a more important question to raise than the surrender. Was he with his stepson, who suffered from camp fever and died at that time? History is not very clear on the subject and the truth may never be known unless some of the old letters are found.

America at that time was not organized as it is now. We did not have the telegraph nor the daily press. History was more or less based on hearsay or monographs or memoirs. We are even at loss to trace the origin of famous pictures, as, for instance, the picture of the mother of Washington, the one at Mount Vernon painted in England. It would be much wiser for all concerned to study history instead of squabbling over such a trifle as the surrender scene.

Controversies of such nature will not profit any one and perhaps the sesquicentennial is right after all in avoiding the historical question, Was George Washington present at the time of the surrender? After all, George Washington was a family-loving gentleman, and in no way very anxious to fight unless forced, and then he fought with a real British tenacity. Once the winner, he did not care to see the vanquished, and in this showed real statesmanship. F. X. H.

Teaching of Communism and International Propaganda in American Schools Is Vigorously Denounced.

To the Editor of The Post—Sir: As a timely illustration of a growing menace to our republic let me quote from a denunciation of "modern nationalism," delivered by Dr. Goodwin Watson, of Columbia University, at the world conference of Young Men's Christian Associations in Toronto recently.

"In my own country and perhaps in yours citizenship is not available to any one who wishes to place his conscience of his duty to God above the demands of a government for participation in organized killing," he said.

It would be interesting to know how many educators like Dr. Watson are spreading the propaganda of communism—of internationalism—in our public and private schools. Certainly American youth are not being as carefully taught to admire and venerate the militant heroes of our country as they were a few generations ago.

They are told that old-time patriotism is barbaric and foolish; the deeds of such heroes as Paul Revere, John Stark and Ethan Allen are belittled, and, in fact, the minds of the children of the United States are being prepared to welcome the world despotism of the proletariat a generation or so in the future.

Is it not time, sir, for our political leaders, the newspaper press of the country and every one who has faith in representative government as established by the fathers to take a definite stand against this satanic propaganda of internationalism in the seats of learning? Will it not be a shameful reversal of national policy if, having helped to save the world for democracy in the World War, we finally join hands with those who seek to reshape the world for communism? A PATRIOT.

Bicentennial Commission Is Praised for Its Work; Programs Dealing With Washington's Life Are Available to Clubs.

To the Editor of The Post—Sir: The Washington bicentennial commission is to be congratulated on its splendid work so far. It is endeavoring to have the 200th anniversary of Washington's birth celebrated throughout the land. Members of the commission have prepared programs dealing with every phase of Washington's life. These programs are available to clubs. A more fitting subject could not be chosen for a year's work of a study club. There is ample material to keep up the interest of even women's clubs for more than their usual season.

Research work on Washington has brought to light many interesting phases of his life that have not been known before. The paper which the commission is putting out is full of interesting material, and can be had for the asking. Schools would do well to take advantage of this opportunity to give their students thorough knowledge of Washington's life and achievements.

The cherry tree episode is an interesting piece of fiction. However, the real facts of Washington's life prove just as inspiring and probably far more interesting to the sophisticated youth of America. If the commission does nothing more than to turn the thoughts of America's millions to the father of this country, it will have done its work well. D. R. F.

Tired Business Man in Chicago Refreshed by Jack Daly's Articles.

To the Editor of The Post—Sir: I can not refrain from writing to you to express my appreciation of the articles in your paper written by J. J. Daly. It is quite a relief to the tired business man to read a synopsis of the current events written in a jocular vein.

We, here in Chicago, have nothing of that sort in our papers, except R. H. Little's short squibs in the Tribune, and they are only a few lines and do not cover the subject.

R. D. HEGGIE,
Chicago, Ill.

BOXING PLAN SCORED BY COUNTY OFFICERS

Opinion Voiced After Permit Is Applied For in Prince Georges.

Opposition to granting permits for boxing in the county was voiced in a resolution adopted yesterday by the Prince Georges County Commissioners at their meeting in Upper Marlboro.

The resolution was adopted following receipt of a request for such a permit from Justice of the Peace Benson P. McDaniel of Oxon Hill district, who asked permission to hold bouts in the Woodmen's Hall at Oxon Hill, which he owned. Judge McDaniel informed the commissioner that a well-known Washington fight promoter had approached him with an offer to rent the hall.

The commissioners took no definite action on the McDaniel application. They declared that the only place boxing is permitted in the county is at Fort Washington, which is a Federal military post and outside the jurisdiction of the county commissioners. The military post conducts its matches in a very orderly manner, the commissioners stated.

Plan Finger Printing.

The commissioners approved appropriation of $100 for establishment of a fingerprint identification bureau in connection with the sheriff's office. The request was made by Deputy Sheriff Thomas Garrison, who said that its establishment would aid law enforcement branches.

Following the receipt of a protest against the proposed removal of six local trains from the Baltimore-Washington service of the Pennsylvania Railroad from John R. Riggles, chairman of the public utilities committee of the county federation of citizens associations, the county commissioners appointed a committee to attend the hearing before the Public Service Commission in Baltimore.

Commissioner Ormond Phair, George N. Bowen and Frank Small, jr., were named.

Substitution Suggested.

The letter from Mr. Riggles suggests that gas-electric trains replace the steam trains, claiming that the removal of the trains would be ruinous to the section around Seabrook, Glendale and Bowie.

The commissioners received a request from A. K. Stockbrand, of Mount Ranier, Md., asking that they appoint a committee to inquire into the widening of the grade crossing at Hall's Corner. Mr. Stockbrand states that numerous minor accidents and tire blowouts have resulted from the narrowness of the crossing. The crossing adjoins the store of Sheriff Curtis Hopkins and is on the road lengthened to the Crain Highway last year. The commissioners referred the complaint to the State Roads Commission.

Private Detective Held as Bigamist

Extradition Is Necessary to Force Return to Montgomery.

John H. Weber, New York private detective, has been arrested by New York police and is being held for Montgomery County authorities on a charge of bigamy. He has refused to return to Montgomery County without extradition proceedings. State's Attorney Stedman Prescott, who is on a vacation trip to Atlantic City, has been recalled to make out necessary papers.

According to police, Weber married Mrs. Beatrice Phillips, of Baltimore, on September 1, 1930. He is alleged to have a wife living, Mrs. Mabel Weber, who is a patient at the House of Rest, Strain Ridge, Yonkers, N. Y., suffering from a chronic pulmonary disease. Three children, aged 16, 18 and 19 years, live with the father.

Mrs. Phillips later received a phone call from Weber, it is claimed, asking her to get a divorce. She turned the matter over to Detective Sergt. Bernard P. Kelly, of the Baltimore Central Office, who cooperated with Corporal Harry Merson, of the Montgomery County police headquarters at Rockville in the case.

Rockville Boy Named To Coast Guard School

Leonard L. Nicholson 3d, son of Mr. and Mrs. Leonard Nicholson 2d, of Rockville pike, near Rockville, has been appointed a cadet at the Coast Guard Academy in New London, Conn. He has been ordered to report August 12 to begin the four-year course.

The young man was among the first 30 passed in the recent examination which was taken by 567 applicants. He is 20 years old and is a member of the Rockville Company of the Twentieth Marine Reserve Regiment. He attended Friends School and was graduated from Devitt Preparatory School last June.

Court Fines Secretary Of Mrs. Van Winkle

Miss Helen Findlay, secretary to Mrs. Mina Van Winkle, lieutenant in charge of the Women's Bureau, last night was fined $5 and costs on a charge of assault by Judge A. L. Wilson in Takoma Park Police Court. Miss Findlay reserved the right to appeal to the county circuit court.

Miss Findlay is charged with having pushed the son of J. E. Bateman, who lives across the street from her home in Takoma Park, from her lawn. She told the judge she had been having trouble in keeping the children of the neighborhood from her flower beds, that she told the child to leave the lawn and that he refused.

Home Missionary Meeting.

The Women's Home Missionary Auxiliary of the Wesley Methodist Episcopal Church at Vienna, Va., will meet this afternoon at 2 o'clock at the home of Mrs. F. A. Wilcox. Mrs. Elizabeth Robinson will assist Mrs. Wilcox as hostess. The program has been arranged by Mrs. Arthur Greenwood, musical selections will be given by Mrs. John Hallman, of Fairfax.

Officials Approve Purchase Of Tracts for New Street

Extension of Piney Branch Road From District Line, at Underpass, to Be Known as Saratoga Avenue; Montgomery County Receives Reports.

Agreements covering purchase of several tracts necessary for the extension of Piney Branch road from the District line, at the Fern street underpass, were approved yesterday by the Montgomery County commissioners. These negotiations were completed with four property owners.

The property owners are Abraham J. Minkin, J. L. Fletcher, Porte G. Mygatt and Alfred A. Ray. Through the agreements the county acquires a strip of land 1,400 feet long and 80 feet wide at a cost of approximately $22,000. The strip is to be known as Saratoga avenue.

Negotiations for the land were conducted by C. Y. Latimer, deputy clerk to the county commissioners.

The report of Judge A. L. Wilson, police justice of Takoma Park, was received. It showed collection of fines and costs totaling $89.50 in the month of July. The sum of $15 was for motor vehicle fines and will be forwarded to the commissioner of motor vehicles in Baltimore, the balance going to the county treasury.

The receipt of J. Forest Walker, county treasurer, for the $1,041,812.50 realized on the sale of county bond issues was presented to the commissioners by Berry E. Clark, clerk to the county commissioners. The money has been deposited in the county banks and credited to the general construction bond fund of 1931.

LAND BEING BOUGHT AS BRIDGE APPROACH

Rapid Progress Reported on Rights-of-Way Sought in Arlington.

ARLINGTON COUNTY BUREAU OF THE POST.
Tel. Clar. 309. Clarendon, Va.

Rapid progress is being made in obtaining the needed rights of way for the Washington street approach to the new Arlington Memorial Bridge, according to an announcement made yesterday by Robert E. Plymale, president of the Northern Arlington County Memorial Bridge Association.

President Plymale pointed out that all rights of way are now provided, excepting a short strip of land which he hopes to have cleared up with the owner so that the right of way may be available within the next few days.

This approach to the bridge is most vital to Arlington County, declared Plymale, as it does not now appear that there will be an approach to the bridge by way of the Lee Boulevard by the time the bridge is open to traffic next year.

As soon as the question of rights of way is completed Mr. Plymale stated that the matter will again be brought to the attention of the county board of supervisors in order that work of grading at least can be started before winter sets in.

In July 306 deeds were recorded in the county clerk's office, according to the monthly report yesterday. The tax to the State amounted to $884.30.

Other items included in the report are:

Wills, 5; State tax, $200.80; chancery suits, 11; State tax, $16.50; actions at law, 10; State tax, $11; fines collected during the month for violation of the prohibition laws, $125, with costs totaling $123; fines in cases other than prohibition, $61.50, with costs amounting to $107.75.

Delinquent real estate taxes going to the State treasurer, $80.12. The amount collected which goes into the county treasury amounted to $698.04.

George Vollin, jr., of East Arlington, colored, filed his intentions with the county clerk yesterday of becoming a candidate for the office of constable for Jefferson District at the county election in November.

MRS. PINKERTON DIES.

Wife of Evangelist Succumbs at Home of Daughter.

Mrs. W. H. Pinkerton, wife of the Rev. W. H. Pinkerton, former pastor of Kings Highway Christian Church in St. Louis and nationally known evangelist, died last night at the home of her daughter, Mrs. E. V. Pugh, of 6901 Glenbrook road, Edgemore, Md.

Mrs. Pinkerton had been ill for the past two years. She was a native of Kentucky, but had lived in St. Louis for several years previous to her coming here two years ago. Her husband and daughter are the only immediate survivors.

Funeral services will be held at the home of her daughter this afternoon at 4 o'clock. Interment will be made in Ghent, Ky., tomorrow.

Girl Runs Into Knife; Eye Narrowly Escapes

Twelve-year-old Lonnie Cooper, a visitor in Washington from Atlantic City, narrowly escaped losing the sight of her right eye yesterday when, while in the delicatessen of her uncle, Albert A. Footer, at 3333 Connecticut avenue, she accidentally ran into a butcher knife being used by a kitchen employe.

The girl was taken to Emergency Hospital, where it was said that there was little danger of her losing the use of the eye.

Arlington Kiwanians to Meet.

The Kiwanis Club of Arlington County will hold its weekly luncheon meeting today at Windsor Arms at 12:15 o'clock. President Amos C. Crounse requests that all members attend as final plans for the holding of Charter night the evening of August 12 will be completed at this meeting.

AUTO HELD BY TRIO IS BELIEVED STOLEN

Pistol Is Found in Car When Alexandria Policeman Makes Arrest.

THE WASHINGTON POST BUREAU.
907 Prince St., Alexandria, Va.
Phone Alexandria 523.

Three men were arrested early yesterday morning by Sergt. Every and Policeman Suthard on suspicion of having a stolen automobile in their possession. The police also found a pistol in the car. The men gave the names of James King, 20, and Oland Spencer, 20, of Eastport, Md., and Fred Gohn, of Long Island, N. Y. The authorities at Annapolis, Md., were notified of their apprehension, and the men are being held at Alexandria police headquarters awaiting word from that place.

Three men arrested Monday evening by Special Officer Kennedy, of the railroad force, who were suspected of tampering with a freight train at a point near Triangle, Va., were taken to Manassas, Va., yesterday. The men, who were caught in the woods near Occoquan, gave the names of Holden Clark, Petersburg Pike, Richmond; Jesse Crum and Walter Crum, of Sheardorn, Ky. According to the story told by the railroad officer, the men boarded a freight train and stopped it by tampering with the brakes, and subsequently left the train.

An automobile driven by R. L. Roache, 104 South Columbus street, with three passengers, Miss Mabel Florence, 117 South Fairfax street; Miss Bessie Brooks, 314 Franklin street, and Miss Isabelle Marcian, 500 South Pitt street, collided with a car driven by H. W. Rose, of 308 Warren avenue, Aurora Hills, about 8 o'clock yesterday morning. The young women all were en route to summer school classes. The car driven by Roache was upset, but none of the occupants was injured.

Fire Chief James M. Duncan, jr., has established an office on the second floor of the City Hall Building, over police headquarters.

The local playgrounds will observe Harvest Day and the twenty-fifth anniversary of the National Recreation Association on August 14, with special events, beginning with a swimming meet in the morning. A pageant will close the day's activities at 4:30 p. m. Mrs. Virginia Wade Ryder is chairman of the committee in charge.

Judge William P. Woolls, in corporation court, granted a temporary injunction in the suit of John Loughran and R. L. Armstrong, trustees, against James M. Kincheloe and R. E. Duvall, trustees, and Jacon Gori, restraining the defendants from selling a tract of land consisting of 11 acres at Four Mile Run. The property in question was advertised for sale at public auction at noon yesterday. It was formerly in Arlington County but is now within the city limits. The injunction was granted on the application of Attorneys Harry F. Kennedy and Frank R. Long, for the plaintiffs.

Fairfax to Study Traffic Plan.

The Fairfax County Board of Supervisors will meet this morning in the board room of the courthouse, Fairfax, Va. Final plans for the proposed traffic survey in cooperation with the National Park and Planning Commission and other counties of Virginia and Maryland will be considered.

Rotarians Meet Tomorrow.

The Arlington Rotary Club will hold its weekly luncheon meeting tomorrow at the Washington Golf and Country Club at 12:30 o'clock.

POLICE CAR DRIVER IS FATALLY SHOT

Patrolman C. O. Poole Is Victim of Pistol Near Soldiers Home.

Continued from Page 1.

of the home, expressed the opinion that when the truth was known it would be found that the police were on the wrong track. He said that Davis, a psychopathic case, was not given to violent tendencies and there was no reason to believe that he would suffer from an attack of any sort which would cause him to commit the crime. Davis is a veteran of the World War and is about 45 years old. He has been at Soldiers Home a little less than a year.

In the Twelfth Precinct are three other inmates of the home, who are said to have participated in the drinking party. They were rounded up by Precinct Detective Charles A. Berry.

Davis Named As Killer.

They are: Neal H. Gillis, 55 years old; Leroy Pyler, 60 years old; and Percy Irving, 56 years old, all inmates of the home. They are held for investigation. Pyler identified Davis as the man who fired upon Poole.

Neither Pyler nor Irving were able to give any description of the shooting. The only lucid account was given by Gillis.

He told Capt. Edward J. Kelly and Detective Sergts. John A. Flaherty and Thomas Sweeney that Poole, Pyler, a man named "Cummings," Irving and he were sitting in the woods. Gillis said he was 10 feet away from the others, who were clustered under a tree.

Presently Davis came along and joined the group, Gillis said. He remained there for a few minutes when he suddenly leaped to his feet and drew a pistol. He fired three shots in rapid succession, one of which struck Poole in the back of the neck.

Spine Severed by Bullet.

The bullet severed the spine and the spinal cord, then coursed upward into the brain. Death was instantaneous, according to Deputy Coroner Joseph Rogers.

All of Poole's companions fled. Detective Berry found the pistol in a clump of bushes, 70 feet from the murder spot, where it had been thrown by Davis while in flight. The gun was brought to the Twelfth Precinct.

Cummings, the missing member of the party, was being sought by police last night. The detectives know his haunts, they said, and expect to take him into custody today.

Davis Appears Surprised.

Assistant Superintendant of Police Shelby asked Davis what he knew about the shooting. "This is all news to me?" Davis replied. "I'm all at sea. I thought I was going to have chicken for supper. I shot at one and missed it."

That Poole had been with the group about an hour was established when Patrick F. O'Connor, bondsmen, told a Post reporter that he had seen Poole walking along the wall near the Soldier's Home Grounds about 4:30. He was walking rapidly, O'Connor said, and did not answer O'Connor's salutation. Poole was then walking toward the spot where he was killed. O'Connor was in the vicinity on business.

Gillis told detectives that there was no apparent provocation for the shooting.

Traded Watch for Gun.

"Where did you get the gun?" Davis was asked by a Post reporter.

"I traded a watch for it," he replied.

"To whom?"

"A colored man."

"What did you want the gun for?"

"To kill chickens. I saw them running all around the woods."

Poole was not on duty. He began his annual leave on August 2. He was dressed in khaki trousers, a shirt and shoes, when killed. For the past few days, police learned, he had been seen loitering in the woods where he was killed.

Near Poole's body, was several bottles which evidently contained liquor, and several ginger ale bottles. Whether they had been used by the group had not been determined.

Poole is survived by his widow, Mrs. Teresa Poole and two daughters, Dorothy Mildred Poole, 17, and Thelma Virginia Poole, 13. They live in a modest second floor apartment at 3817 Georgia avenue northwest.

Besides his immediate family he is survived by an older brother, William Poole, of 52 Milmarson street northwest, and a younger brother, Le Roy Poole, of Eighth and Rittenhouse streets northwest, as well as two sisters, Miss Mary Poole, of 3817 Georgia avenue and Mrs. Alice Beahn, who lives on Emerson street.

A Washingtonian by birth, Poole was raised and attended the Phelps and Brightwood schools here. Like his brothers, he was a carpenter by trade, but went on the police force in 1918. He was married in 1913.

WOODWARD & LOTHROP

10TH 11TH F AND G STREETS

Smart and Inexpensive Necessities for the Week-End Trip

Travel-Tweed and Washable Summer FROCKS $16.50

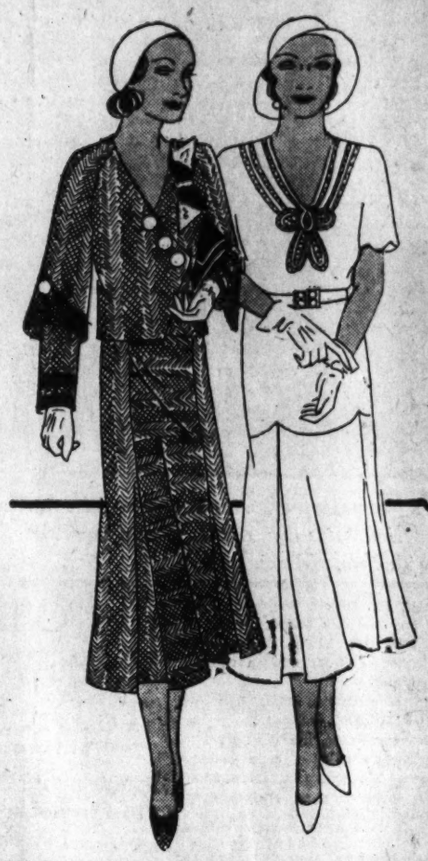

For Women and Larger Women

What is smarter than to travel in an ensemble, such as the one sketched. A one-piece frock with a separate jacket that buttons diagonally with mirror buttons, fur low and shows the new width through the shoulder — heralding the new Fall fashions. What could be more appropriate than any of the many cool frocks of white and pastel crepes that are to be found here—one of which is sketched.

WOMEN'S AND SPECIAL-SIZE DRESSES, THIRD FLOOR

Pastel Swim Suits, $2.95

For Beach and Water

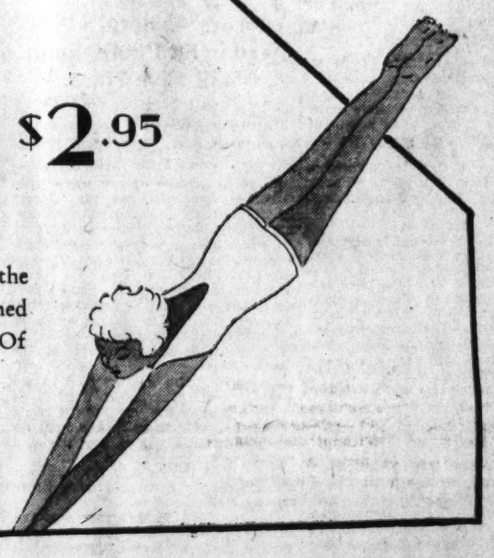

The new "evening gown" backs allow you the maximum benefit of the sun and an evenly tanned back when you slip into your evening frock. Of pure zephyr yarn. Sizes 38 to 44.

Blues Pink Yellow Navy Black
Red Orange Green

SPORTSWEAR, THIRD FLOOR

Cool-Pantie Slips Combine for Week-Ends $2.95

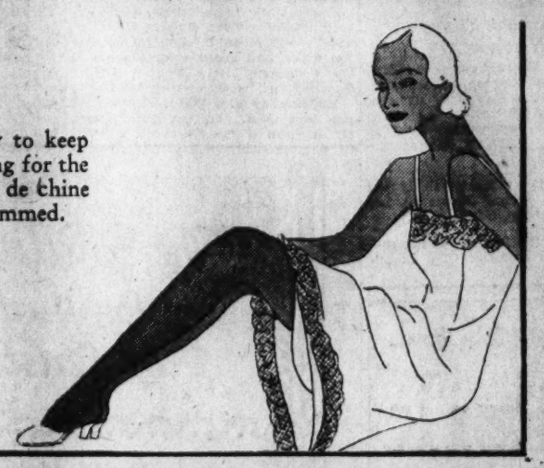

A great convenience — a marvelous way to keep cool—and a great space saver when packing for the week-end trip. These fine quality crepe de chine slips have panties attached, and are lace trimmed.

Also — at this price — wrap-around slips that are especially desirable for sheer frocks.

COSTUME SLIPS, THIRD FLOOR

Toiletries for the Week-End Trip

In Small-Size Containers

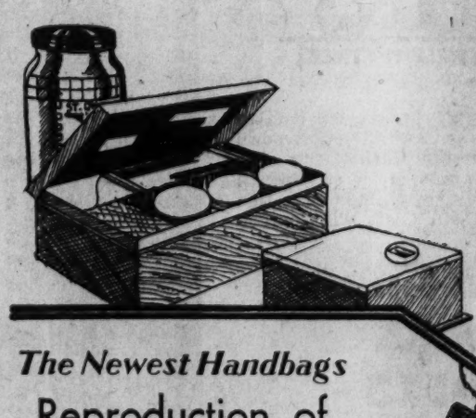

St. Dennis Bath Salts and Powder 25c each

St. Dennis bath salts and powder — are priced exceptionally low for a limited time —may be had in matching fragrances— narcisse d'Auteuil, violet, rose, orange blossom and chypre.

Denney and Denney Beauty Kit $1 *Regularly $4*

Denney and Denney Kit with mirror in the lid— contains jars of herbal cleansing cream, velvet cream, tissue cream, Herbal skin tonic and jasmin powder.

The Newest Handbags

Reproduction of Petit Point Bags $5

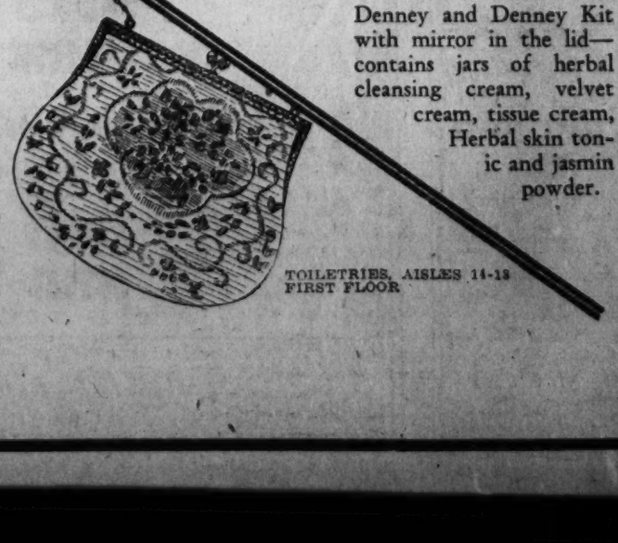

These bags are becoming quite the vogue—in pouch envelope style with adjustable handle and pouch with metal frame and chain handle. In a variety of patterns with light and dark grounds. Fitted with mirrors.

LEATHER GOODS, AISLE 5 FIRST FLOOR

TOILETRIES, AISLES 14-18 FIRST FLOOR

No Floor Covering

—can quite equal the effect of natural wood, when its grain and beauty are emphasized by fine varnish or stain, further finished by careful waxing.

¶Every help to floor sightliness can be found at Reilly's. The most reliable—

Stains and Varnishes

—Floor Oils, Floor Wax, Hand and Electric Polishing Brushes, as well as Paints and Finishes for all other home requirements.

SPECIALLY LOW PRICES

Asphaltum Roof Paint

HUGH REILLY CO.

PAINTS & GLASS

1334 New York Ave.—Phone NAt. 1703

Vice President Will Visit Near Gloucester

Mr. Curtis and Ganns to Be Entertained by Mrs. Loose.

The Vice President, Mr. Curtis, and Mr. and Mrs. Edward Everett Gann have set Saturday for their arrival at Searocks, near Gloucester, Mass., the summer home of Mrs. Jacob Leander Loose, of Washington and Kansas City, who will be their hostess for several days at the delightful retreat on the North Shore.

In honor of her guests Mrs. Loose has planned a program of entertainment "although," she says, "it is just a party of home folks from the Middle West."

A reception is on the program for Monday afternoon when the Vice President will head the line of distinguished guests expected from the North Shore colony. About 200 widely-known figures in the fashionable shore groups have been bidden to the reception.

On the following night there will be a formal dinner to which invitations have been sent out along the shore, which is dotted with the summer homes of society members well known in the Capital.

The Rev. Dr. Earle Wilfley has gone to Bethany Beach, Del., to join Mrs. Wilfley. They have with them their daughter, Mrs. Ralph F. Henn, of Geneva, Ohio, and her three children, Wilfley, Katharine Louise and Margaret Jane Henn.

Moseleys Congratulated On Birth of Son.

Maj. Gen. George Van Horn Mosely, U. S. A., deputy chief of staff, and Mrs. Mosely are receiving cangratulations on the birth of a son yesterday in New York City. Mrs. Mosely is a daughter of Mrs. James C. Barber, of New York and Englewood.

Rear Admiral and Mrs. Mark L. Bristol and Col. and Mrs. Henry Latrobe Roosevelt were the guests of honor at a luncheon given Monday by Mr. and Mrs. Horace P. White in Thousand Islands at the Thousand Islands Country Club.

Representative and Mrs. John Q. Tilson and their children, John, jr., Katherine and Margaret, of New Haven, have returned to their home in New Haven, Conn., after a tour of six weeks in Canada and the West.

Maj. George S. Patton, jr., was a guest at the luncheon given Monday in Hot Springs, Va., by Mr. and Mrs. James B. Weir.

Mrs. Walter Schoellkopf is stopping at the Sherry-Netherland, New York.

Mr. and Mrs. F. S. Ainsa have announced the marriage of their daughter, Miss Marion Ainsa, to Maj. John Breitling Coulter. The ceremony took place last Thursday at Fort Bliss, Tex. The bride and her twin sister, Miss Patricia Ainsa, are nieces of Vice Admiral and Mrs. Luke McNamee and spent a season in the Capital several years ago when they were presented to society by Admiral and Mrs. McNamee.

The McNamees left Washington over a year ago for the West Coast, where Admiral McNamee is in command of the battle fleet. Commander Howard Flanigan, who has been stationed in Washington for the last two years, has just been assigned to duty in Long Beach, Calif., where he will be attached to the U. S. S. New Mexico as a member of Admiral McNamee's staff.

Mrs. Fahnestock Gives Dinner in Newport.

Mrs. Gibson Fahnestock gave a dinner on Monday evening at her villa, Harrison House, in Newport. Her son, Col. Snowden A. Fahnestock, recently returned from two weeks' duty at Plattsburg, N. Y., was one of the guests.

Miss Charlotte Tuck-Smith is the guest of Mrs. Lamar Harris at her home in Arlington County, Va.

Miss Elizabeth Kerr is passing several weeks in Atlantic City at the Seaside Hotel.

After a Supper Al Fresco

Mrs. William Laird Dunlop and a quartet of friends, including Mr. William Bowie Clarke, of Washington; Mrs. Frederick Potts and Representative and Mrs. Henry St. George Tucker, of Lexington, Va.

Miss Bancroft Is Married to Mr. Holland

Attorney General's Niece Wed in St. Paul, Minn.; Will Live Here.

In the presence of a large company, which included Mrs. William DeWitt Mitchell, wife of the Attorney General, the marriage of her niece, Miss Gertrude Bancroft, and Mr. Hubert Brian Holland took place last evening in St. John's Episcopal Church, St. Paul, Minn., with the Rev. Frederick D. Butler officiating. A reception was held following the ceremony at the home of the bride's parents, Mr. and Mrs. Frank Churchill Bancroft. Owing to official business, the Attorney General was unable to be present at the marriage of his niece.

The bride, who was escorted to the altar by her father, wore a gown of white satin, made on long, simple lines. Her veil of tulle was held by a cap of rose-point lace, and she carried a shower bouquet of white roses and lilies of the valley. The church was effectively decorated with white flowers, palms and ferns.

Mrs. Richard H. Bancroft was the matron of honor and Miss D. Anne Slocum maid of honor. The bride's other attendants included Miss Ennice Holland, of Philadelphia; Miss Ellen B. Senkler and Mrs. J. M. Scanlan, of St. Paul, and Mrs. W. D. Cuddelbach, of Youngstown, Ohio. They all wore white crepe frocks and their bouquets of garden flowers of varied hues gave the only touch of color to the white and green color scheme of the wedding. Little Richard Hunter Bancroft, jr., was the ring bearer.

Mr. Bradley B. Gilman, of this city, was best man, and the ushers were Mr. Richard H. Bancroft, Mr. William Mitchell, Mr. Merrill Shepard, of St. Paul; Mr. Malcolm Minot, of Janesville, Wis.; Mr. Erwin Griswold, of Washington, and Mr. Harlan Collins, of Cleveland.

At the reception, Mrs. Bancroft and Mrs. Mitchell, assisted the young couple in greeting the guests. The former wore a gown of beige chiffon and lace. Mr. Holland and his bride left for a wedding trip to northern Minnesota and Canada, the latter wearing a frock of beige crepe with a brown tailored coat and a brown hat.

On their return, they will come to Washington to live. Mrs. Holland is well known here, having come to Washington last fall to visit the Attorney General and Mrs. Mitchell.

The Rev. Godfrey Chobot, pastor of the Sixth Presbyterian Church, will leave Washington shortly for a vacation in Spring Lake, N. J. His daughter, Miss Pauline W. Chobot, has gone to Fort Worden, Washington, where she is the guest of Col. and Mrs. Frederick W. Phisterer.

Mrs. Robert Lansing has arrived at Saranac Inn, Saranac, N. Y., where she is accompanied by Mrs. Brandreth Symonds, of Goshen, N. Y.; Mrs. C. W. Barswell, of Washington, and Miss Kate Lansing, of Watertown, N. Y., sister of the former Secretary of State.

Miss Emily Stuart Maddox, daughter of Mr. and Mrs. George Amory Maddox, is the guest of Miss Valeire Prochnik, daughter of the Minister of Austria and Mme. Prochnik, at Rehobeth Beach, Del.

Capt. Ralph P. Craft, U. S. N., and Mrs. Craft will leave tomorrow on a motor tour through the Adirondacks and will probably drive on into Canada before their return in three weeks. Their daughter, Miss Beatrice Craft, will not accompany them but will be the guest at several house parties in Philadelphia and Annapolis during their absence.

Yesterday Miss Craft left for Annapolis, where she will be the guest of Col. and Mrs. James Boots, who are giving a house party this week, and this afternoon will be hosts at a tea dance in honor of Miss Craft.

Miss O'Brian To Be Married To Dr. Butsch

Engagement Announced to Physician of New Haven.

From their home in Buffalo, N. Y., the Assistant to the Attorney General and Mrs. John Lord O'Brian announce the engagement of their daughter, Miss Janet White O'Brian, to Dr. Winfield Louis Butsch, of New Haven, Conn. The announcement was made to a group of friends of both families at a dinner given by Mr. and Mrs. O'Brian on Monday night. No date has been set for the wedding.

Miss O'Brian is a granddaughter of the late Justice Freeman C. White, who was for 22 years a justice of the Supreme Court of Western New York. She attended the Buffalo Seminary, the Warrenton Country School and after studying in Paris, was graduated from the Boston School of Physical Education in 1930. Her sister, Miss Alison O'Brian, was graduated this year from Smith College.

Dr. Butsch is a son of the late Dr. John Louis Butsch and Mrs. Butsch, of Rochester, Minn., where he was associated for a number of years with Dr. Charles Mayo and Dr. William Mayo. He was graduated in 1926 from Princeton University and took his degree as doctor of medicine at the University of Buffalo in 1930. Dr. Butsch lives in New Haven, Conn.

STONELEIGH CANDIES
Homemade Ice Cream
Luncheon Service at Fountain
WOOD'S PHARMACY
3303 45th St. N.W., Wesley Heights.

Princess Wed To Paul Frank Of New York

Marchioness Huntley's Son Is Best Man at Cannes Rites.

Mr. Arthur Bradley Campbell, a son of Marchioness Huntley, formerly Mrs. James MacDonald, of Washington, was best man at the civil wedding of Princess Laura Murat, daughter of the Prince and Princess Michel Murat, to Mr. Paul Frank, of St. Germain and New York, which took place Monday in Cannes, France. The religious ceremony will be celebrated today in the Church of Notre Dame des Pins, when Mr. Campbell will again attend the bridegroom.

The marriage is the culmination of a romance which began a year ago when Princess Laura met Mr. Frank on a transatlantic liner. Princess Michel Murat was formerly Miss Helen Stallo, of Cincinnati. Her sister, Miss Laura Stallo, is the wife of Principe Francesco Rospigliosi. The latter and Prince Napolean Murat were witnesses yesterday for the bride.

The Marquis and Marchioness Huntley spend much time in Scotland, where they maintain a seat in the hunting country and entertain large parties.

Mr. and Mrs. Frank F. Nesbit and their daughter, Miss Barbara Nesbit, are spending a short time in Saranac, N. Y.

Jahncke Host To Navy Group Of Argentina

Ambassador Espil Among Distinguished Guests at Luncheon.

The Ambassador of Argentina, Senor Dr. Felipe A. Espil, was the ranking guest yesterday at a luncheon given at the Mayflower in honor of Capt. Francisco Lajous, commander of the Argentine frigate President Sarmiento, and other officers of the ship with Acting Secretary of the Navy, Mr. Ernest Lee Jahncke, as host. The Secretary of the Navy, Mr. Charles Francis Adams, is on a holiday in Massachusetts.

Sharing honors with Capt. Lajous were Lieut. Comdr. Daniel Garcia,

Continued on Page 9, Column 3.

Stohlman's Inc.
ICE CREAM
Try a brick of
FRESH PEACH
LEMON SHERBET
$1.00 Quart
Delivered Packed in Dry Ice
1254 Wisc. Ave. West 0063

For Summer Comfort

The New Westinghouse Debon-air
10-inch size
Oscillating
$22.50

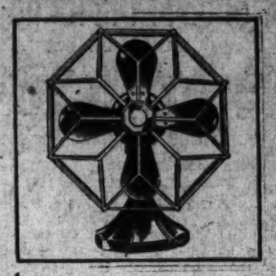

Don't go through another summer without
8-inch Westinghouse Fan, Alternating Current $6.50
8-inch Oscillating Westinghouse Fan, Alternating or Direct Current..... $11.50
Other Electric Fans as low as $3.98

DULIN & MARTIN
Connecticut Ave. and L
PARKING SERVICE—Connecticut Avenue Entrance

Read The Post's New Classified Ads

WHY WORRY?
the ANSWER to YOUR hot weather problem and VACATION DAYS
NOW and FOR YEARS TO COME IS

AT
WOODLAND BEACH
ON SOUTH RIVER

BOATING—BATHING
FISHING

There is nothing like a change of scenery to untangle distraught nerves. At Woodland Beach the beauty and restfulness combine and are a great problem-solving pair. You sleep better and refreshed by a good night's rest under a picturesque woodland sky are pepped-up and can think better. There is great fishing, boating and bathing—a clubhouse for social activities—it's just a place where life is better.

A trip up to your own place on the river can do wonders for that tired feeling—it's a sure-fire chaser for that all-in-too-hot-to-move cramp that comes over a person in the hot city.

There is real mental satisfaction in the security of knowing that you can enjoy these hide-outs from worry and care all your life—that you are at the same time saving money in a real investment and building toward the happiness and health of you and your family.

Subscribe to
The Washington Post
And SECURE YOUR LOTS
for only $93.00
$9.00 Down $3.50 Monthly
ALL LOTS SAME PRICE

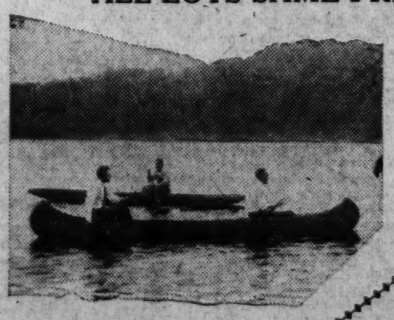

The Washington Post,
Subscription Dept.,
Pennsylvania Ave.,
Washington, D. C.

Please see that I get full information in regard to Woodland Beach without any obligation on my part, as soon as possible.

Name .....
Address .....
Phone..... W.P-8-5

Washington Post
Subscription Department
Phones Na. 4205-3916-3917
Both Offices Open Evenings
Baltimore Office Phones - Calvert 3041-3042

Fashion News of Today from...
Rizik Brothers
1213 F STREET
Lower and Lower For Immediate CLEARANCE
Evening—Dinner and Afternoon
GOWNS
Regularly $55 to $98.50
$19.75
Imported Print Chiffons—Laces and Georgettes
ALL SALES FINAL
No Exchanges or Refunds

The Collier Inn
COLUMBIA RD. at 18th ST.
Opposite Ambassador Theatre
Dine in Comfort at Collier's
We have installed a new air-cooling system, a feature consistent with our policy of providing every comfort for our guests.
LUNCHEON 11:30 Until 2:15
Special Plates and Salads
45c to 75c
DINNER
Special Four Course Dinner..... 75c
Special Five-Course Dinner..... $1
Club Plates, 55c to 75c
Col. 5042. Col. 10289

The Quality of Saks Furs dominates a Season of Sensational Prices

Member Master Furriers Guild
FUR CO.
Saks
610 TWELFTH STREET

Any furrier can cut prices, but it takes a store like Saks to whittle prices down and maintain the Quality that has made Saks a synonym for satisfaction for almost fifty years. Your inspection of Fur and Cloth Coats will confirm this statement.

Fur Coats
$85
$145
$195
Cloth Coats
$48
$68
$88

610 Twelfth Street, N.W.

Indoor—Outdoor Gardens

By JANE LESLIE KIFT.

STORIED BOXWOOD.

BOXWOOD is always associated with the storied gardens of the past. It is interesting to hark back through the ages and note the changes that have taken place in the modes and methods of gardening.

Boxwood is surely a plant of the ages, having come to us from the days of long ago when it was so popular in the gardens of the Old World.

One old book of legends tells us that, as it resembles myrtle or bay, the ancients regarded it with apprehension, for they feared that if it were used by mistake for that other tree in the rites of Venus, the goddess would avenge herself by destroying their virility.

Until about twelve years ago we had to depend on England for our supply of these lovely bushes. These importations ceased when our Government placed an embargo on them, hence the scarcity of boxwood and the consequent higher prices.

The boxwood family is a rather large one, but all varieties have virtually the same habit of growth. Probably the most commonly used variety is sempervivens. All boxwood will stand considerable pruning. They also stand tubbing or potting better than almost any other species of evergreens. All boxwood bushes, whether old or young, should be constantly watched for leaf miner, which in the last few years in the United States has been giving considerable trouble. As soon as you see the leaves beginning to turn yellow or brown, begin to spray for leaf miner.

The leaf miner is a small fly, the larva of which feeds within the leaf of the boxwood. The larva produces a yellowish oval blotch on the upper side of the leaf and a yellowish swollen underside. The miners discolor and kill the leaves and result in disfigurement and ruin of the bush. The larva spends its entire life within the leaf, the adult emerging and flying, mating and laying eggs during May and June. Where bushes are badly affected, the injured branches should be cut away and burned.

When you detect the presence of leaf miner, begin to spray at once with the following spray:

1 cupful of molasses
1 teaspoonful of nicotine sulphate
1 gallon of water.

Please tell me the name of the tree from which the inclosed leaf and blossom were taken. MRS. G. W. W.

The leaf and blossom resemble those of a Japanese cherry.

How do you remove the dead blooms from a rhododendron bush.

A READER.

Break off the flowering heads from your rhododendron without removing any of the branches.

Will clipping the tops of sweet alyssums cause the plants to continue to flower? MRS. LILY R.

Yes.

(Copyright, 1931.)

All readers' questions on growing and care of indoor and outdoor flowers and floral decorations for social functions will be answered by Miss Kift, directly in this column if addressed in care of The Washington Post, or directly to readers if a self-addressed, stamped envelope is supplied.

Helping the Homemaker

Breakfast.
Chilled Orange Juice.
Ready Cooked Wheat Cereal and Cream
Poached Eggs Buttered Toast
Coffee

Luncheon
Deviled Eggs
Bread Rhubarb Sauce
Sugar Cookies Tea

Dinner
Hamburger Creole Baked Potatoes
Escalloped Corn
Bread Butter
Olive Oil Pickles
Watermelon Coffee

Hamburger, Creole

1½ pounds beef round
1 teaspoon salt
2 tablespoons chopped onions
3 tablespoons chopped green peppers
2 tablsoons chopped celery
¼ teaspoon paprika
1 egg
½ cup flower
2 cups tomatoes
2 tablespoons butter

Chop beef and add salt, onions, green peppers, celery, paprika and egg. Shape into six cakes. Roll in flour and fit into baking pan. Add tomatoes and butter. Bake 15 minutes in moderate oven. Cover and bake 25 minutes. Baste several times during baking.

Escalloped Corn.

2 cups corn
2-3 cup cracker crumbs
2-3 teaspoon salt
1-3 teaspoon paprika
4 tablespoons butter, melted
2-3 cup milk.

Mix ingredients and pour into baking dish. Bake 20 minutes.

Olive Oil Pickles

3 quarts pickles (3 inches)
1 quart onions (1 inch)
½ cup salt
2-3 cup white mustard seed
3 tablespoons celery seed
4 cups vinegar
1 cup oil

Slice pickles and onion. Add all ingredients and mix well. Pour into glass jars. Seal and store. Do not peel pickles. Use small white onions.

Red Raspberry Jam

4 cups red raspberries
4 cups sugar

Carefully look over berries. Add sugar and let stand 10 minutes. Boil gently and stir constantly until the mixture thickens. Pour into jars or glass serving dish and cool.

RADIO PROGRAMS

WEDNESDAY, AUGUST 5.
LOCAL STATIONS.
(Eastern Standard Time.)

WRC—National Broadcasting Co.
(316 Meters, 950 Kilocycles.)

6:30 a. m.—Health Exercises.
7:00 a. m.—Lum and Abner.
7:15 a. m.—Morning Devotions.
7:30 a. m.—Cheerio.
8:00 a. m.—The Minute Men.
8:15 a. m.—Tom Waring and His Troubadours.
8:45 a. m.—A. & P. Food. Col Goodbody.
9:00 a. m.—Mrs. Blake's Radio Column.
9:15 a. m.—National Home Hour.
9:30 a. m.—Betty Crocker.
9:45 a. m.—National Home Hour, continued.
10:00 a. m.—Blue Streaks.
10:15 a. m.—Radio Household Institute.
10:30 a. m.—N. B. C. Program.
10:45 a. m.—Sweet and Low Down.
11:00 a. m.—The Hellmann Troubadour. Lanny Ross.
11:15 a. m.—"Moods and Memories," by Capt. R. H. Bland.
11:30 a. m.—On Wings of Song.
12:00 (noon)—Orchestra.
12:30 p. m.—National Farm and Home Hour.
1:30 p. m.—"The Business of Writing," by Jerry Trimble.
1:45 p. m.—Melody Three.
2:00 p. m.—Woman's Radio Review.
3:00 p. m.—June Meredith, pianist.
3:15 p. m.—Ballads.
3:30 p. m.—Musical Moments.
3:45 p. m.—"The Boy Scout Reporter." (Daniel Carter "Dan" Beard Interviewed by Dr. George J. Fisher.)
4:00 p. m.—The Lady Next Door.
4:30 p. m.—Tea Timers.
5:00 p. m.—"Midsummer Job Campaign," by Robert J. Cottrell.
5:05 p. m.—Black and Gold Room Orchestra.
5:45 p. m.—"The Stebbins Boys."
6:00 p. m.—Amos 'n' Andy.
6:15 p. m.—Mme. Frances Alda.
6:30 p. m.—Phil Cook.
6:45 p. m.—Armchair Quartet.
7:00 p. m.—Willard Robison, songs.
7:15 p. m.—Jane Frohman and Orchestra.
7:30 p. m.—Mobiloil Concert.
8:00 p. m.—Halsey Stuart Program.
8:30 p. m.—Palmolive Hour.
9:30 p. m.—Coca Cola Program.
10:00 p. m.—"The Voice of Radio Digest," by Nellie Revell.
10:15 p. m.—Vincent Lopez Orchestra.
11:01 p. m.—Sherbo's Continentals.
11:30 p. m.—Palais d'Or Orchestra.
12:00 (midnight)—Carl Moore's Orchestra.
12:30-1:00 a. m.—Clyde McCoy's Orchestra.

WMAL—Columbia Broadcasting System.
(478.9 Meters, 630 Kilocycles.)

8:00 a. m.—Commuters.
8:30 a. m.—Tony's Scrap Book.
8:45 a. m.—Old Dutch Girl.
9:00 a. m.—Keyboard Favorites.
9:15 a. m.—Morning Minstrels.
9:30 a. m.—Ralph Christman, pianist.
10:00 a. m.—Learning to Swim.
10:15 a. m.—Blue Star Kitchen.
10:30 a. m.—Ida Bailey Allen.
10:45 a. m.—Home Decorating.
11:00 a. m.—Don Bigelow Orchestra.
11:30 a. m.—Columbia Revue.
12:00 (noon)—Madriguera's Cuban Orchestra.
12:30 p. m.—Atlantic City Musicale.
1:00 p. m.—Glenn Jones Orchestra.
1:30 p. m.—Esther Leaf, with Adele Vasa, soprano.
2:00 p. m.—Salon Orchestra.
2:30 p. m.—Three Doctors.
2:45 p. m.—Dancing by the Sea.
3:30 p. m.—Columbia Camp Concert.
4:00 p. m.—"Primer for Town Farmers."
4:10 p. m.—Asbury Park Orchestra.
4:30 p. m.—Hotel Taft Orchestra.
4:45 p. m.—Edna Wallace Hopper.
5:00 p. m.—Bill Schudt's Going to Press.
5:15 p. m.—Jack Miller, songs.
5:30 p. m.—Roy Atwell.
5:45 p. m.—News Flashes.
6:02 p. m.—Kate Smith and Her Swanee Music.
6:15 p. m.—Dennis King and Orchestra.
6:30 p. m.—Miller and Lyles.
6:45 p. m.—Camel Quarter-Hour.
7:00 p. m.—Pryor's Band.
7:15 p. m.—Singing Sam.
7:30 p. m.—Symphonic Interlude. Howard Barlow, conductor.
7:45 p. m.—Beverly O'Brien, contralto, with Frank Young pianist.
8:00 p. m.—Fast Freight.
8:30 p. m.—Crime Club.
9:00 p. m.—Connie Boswell.
9:15 p. m.—Rhythm Choristers.
9:30 p. m.—Nit Wit Hour.
10:00 p. m.—Jones Beach Orchestra.
10:15 p. m.—Musicale by Artists of Washington Institute of Musical Art, directed by Dr. C. E. Christiani.
10:45 p. m.—Will Osborne Orchestra.
11:00 p. m.—Ben Bernie Orchestra.
11:30 p. m.—Nocturne. Esther Leaf.

WOL—American Broadcasting Co.
(229 Meters, 1,310 Kilocycles.)

7:00 a. m.—Musical Clock.
8:00 a. m.—Chimes and Birthdays.
8:05 a. m.—Musical Clock.
10:00 a. m.—Peggy Clarke's Chat.
10:15 a. m.—Melody Moments.
10:30 a. m.—Home Harmony Time.
10:45 a. m.—Requests.
12:00 (noon)—Luncheon Music.
12:30 p. m.—Organ Recital.
3:00 p. m.—Good Afternoon.
3:45 p. m.—Tea Time Tunes.
4:15 p. m.—Louis Rothschild, Director of Better Business Bureau.
4:30 p. m.—Alvin Thaden, entertainer.
4:45 p. m.—Dance Favorites.
5:00 p. m.—"Trifles," by the Epworth Leaguers.
5:15 p. m.—One-Time Opportunities.
6:00 p. m.—Dinner Music.
6:15 p. m.—Cecil and Sally.
6:30 p. m.—Entertainers.
6:45 p. m.—Tiny Tim Tiller.
7:00 p. m.—Magazine Program.
7:20 p. m.—Globe Trotter.
7:30 p. m.—Jack Ralston's Orchestra.
8:00 p. m.—The Man from Home.
8:15 p. m.—The Two Salty Dogs.
8:30 p. m.—The Modernistics.
8:45 p. m.—Chick Godfrey, the Singing Marine.

WJSV—Independent Publishing Co.
(205 Meters, 1,460 Kilocycles.)

9:00 a. m.—Down South.
9:05 a. m.—Weather Report.
9:10 a. m.—Dance Music.
9:45 a. m.—Hints to Housewives.
10:00 a. m.—New Ices for Every-Day Dinners.
10:15 a. m.—Miss Fixey Tup.
10:30 a. m.—Style Forecasts.
11:00 a. m.—Sacred Hour.
11:30 a. m.—Gospel Choir.
12:01 p. m.—Luncheon Music.
1:00 p. m.—Madrillon Trio.
1:30 p. m.—Sunshine Hour.
2:30 p. m.—Chesapeake Beach Orchestra.
3:00 p. m.—Ball Game.
5:00 p. m.—Your English.
5:05 p. m.—World Bookman.
5:10 p. m.—Where to Get It.
5:30 p. m.—South Branch Valley.
6:15 p. m.—Review.
6:20 p. m.—News Flashes.
6:30 p. m.—Where to Get It.
6:45 p. m.—Mrs. Sandman.
7:15 p. m.—Organ Program.
7:30 p. m.—Park Lane Ramblers.
8:00 p. m.—Madrillon Orchestra.
8:30 p. m.—Hysterical Histories.
9:00 p. m.—Your Telephone.
9:15 p. m.—Instrumentalists.
9:30 p. m.—The Pen Speaks.
10:00 p. m.—Edward Tador.
10:15 p. m.—Beverly May, baritone.
10:30 p. m.—Arlington Orchestra.

CHAIN STATIONS.
(Associated Press.)

P. M. unless indicated. Programs subject to change by stations.

454.3—WEAF (NBC)—660

5:00—Orchestra.
5:45—Stebbins Boys.
6:00—Adrian O'Brien.
6:15—Mme. Alda, Soprano.
6:30—Lee Morse.
6:45—The Golbergs.
7:15—Concert Pianist.
7:30—Shilkret Concert.
8:00—Old Counselor.
8:30—Olive Palmer.
9:30—Sports Interview.
10:00—Nellie Revell.
10:15—Vincent Lopez Orchestra.
11:00—Continentals.
11:30—Larry Funk's Orchestra.

348.6—WABC (CBS)—860

5:30—Roy Atwell.
5:45—Bird and Vash.
6:00—Kate Smith.
6:15—Dennis King.
6:30—Miller and Lyle.
6:45—The Quarter-Hour.
7:00—Pryor's Band.
7:15—Singing Sam.
7:30—Symphonic Interlude.
7:45—Gloom Chasers.
8:00—Fast Freight.
8:30—Crime Club.
9:00—Connie Boswell.
9:15—Sponsored Program: Rhythm Choristers.
9:30—Nit Wit Period.
10:00—Carpenter's Orchestra.
10:30—Will Osborne Orchestra.
11:00—Ben Bernie Orchestra.
11:30—Ann Leaf at the Organ.
12:00—Red Nichols Orchestra.

394.5—WJZ (NBC)—760
(Synchronized with WBAL)

5:00—Ben Steeden Orchestra.
5:30—Scores.
6:00—Amos 'n' Andy.
6:15—Entertainers.
6:30—Phil Cook.
6:45—Robert L. Ripley.
7:00—Jane Frohman's Orchestra.
7:30—Melody Moments.
8:00—The First Nighter.
8:30—Goldman Band Concert.
9:30—Ciara, Lu and Em.
9:45—Radio's Greatest Lover.
10:00—Slumber Music.
10:30—Songs of the Homeland.
11:00—Tal Henry Orchestra.
11:30—Ben Pollack's Orchestra.

For Your Entertainment

6:30 p. m. (WMAL)—Miller and Lyles.

6:45 p. m. (WRC)—Armchair Quartet.

7:30 p. m. (WJZ)—Melody moments, Oliver Smith.

7:30 p. m. (WRC)—Gladys Rice; Shilkret Orchestra.

8:00 p. m. (WMAL)—Fast freight.

8:30 p. m. (WRC)—Olive Palmer and Paul Oliver.

8:45 p. m. (WOL)—Chick Godfrey, tenor.

9:30 p. m. (WMAL)—Nit Wit hour.

Jane Corbin Interprets the Mode

Bolero frock of white crepe marocian, edged with appliqued circles, and with a white chiffon blouse beaded with black and white dots. (Courtesy of Jenny, Paris.)

New York, Aug. 4.

YOU probably don't remember, unless you're lots older than you look, the good old days when jewelry was just jewelry—a combination occasionally lovely, but generally not of gold and "a" precious stone. There wasn't any particular desire to express beauty in this jewelry—it was an accepted way to show that the owner or donor possessed lots of money. If you had a good diamond, you were rich, and if it was set perfectly plainly, it didn't matter—it was a good diamond just the same.

But later on, and within our memory, the fad of costume jewelry rose in our fashion heavens. What if the glittering bits in our necklace were glass—they were effective, weren't they? The lucky ones who owned precious stones gave much thought to the beauty of their settings, but the rest of us were just as happy in our imitation stones.

The first artificial jewelry to be sanctioned by smart women was the artificial pearl necklace. After that it wasn't thought such poor taste to wear gay wooden jewelry, carved with artistry, distinction and charm and painted in brilliant colors.

Then we evoluted—or whatever you call it—to certain historic jewelry trends. Do you remember the waves of "faience" and turquoise that flooded the fashionable places of the world after the Egyptian excavations a few years ago? And the smart jewelry that the French colonial exposition brought forth this spring And now, ancient Turkish jewels have been displayed to the public—'n' unless I miss my guess we'll be sparkling in Eastern gorgeousness before so very long in a pleasing and fashionable Turkish manner.

* * * *

I 'spose you'd call it a "sports" frock, this exquisite Jenny bolero frock of white crepe marocain. But to me it's much lovelier than the term "sports" implies—the while I admit it's perfectly practical for any mild sport. I just had to sketch it for you today, to show you the smart way the little removable bolero ties over and forms tabs 'n' the way the skirt is split up the sides. The entire edge of the bolero, the tabs and the cuffs of the three-quarter sleeves are edged with little circles cut from the crepe marocain and appliqued—and the hem and slits of the skirt are outlined with these little appliqued circles, too.

* * * *

And the blouse—wel-l-l-l you can see from the illustration why it deserved a whole drawing to itself. It's of white chiffon, sleeveless and dotted with black and white. But the dots aren't just dots, if you see what I mean—they are solidly beaded in black and white beads.

* * * *

If you'll keep very quiet, I'll just gently hint that you copy this for yourself. For all its beauty and chic, it isn't very difficult to make.

* * * *

'N' after the whitest night that ever afflicted a taut-nerved Lovely Lady who would eat caviar just before bedtime, she can get up and be perfectly fresh and charming for breakfast without bothering to dress at all. And we all know what a nightie looks like after we've turned and twisted eight milyun times in one night. The secret is all explained in this week's leaflet, which is yours for the asking and for a stamped, self-addressed envelope sent to the Dare department of The Washington Post. You see it's all about the lace bodice and the georgette skirt and the lace trousers that form the loveliest night-and-morning combination that ever was.

* * * *

And then there's Dare's weekly fashion letter in The Sunday Post.

Au revoir.

(Copyright, 1931.)

SOCIETY EVENTS

Continued from Page 8.

Lieut. Walter A. von Rentzell, Lieut. Fidel A. Degaudenzi, Lieut. Jose E. Arce and Lieut. Emilio Rodriquez.

The guests also included Rear Admiral William A. Moffett, Rear Admiral J. R. Y. Blakely, Rear Admiral H. V. Butler, Rear Admiral T. C. Hart, superintendent of the United States Naval Academy; Rear Admiral O. G. Murfin, newly appointed judge advocate general of the Navy; Rear Admiral W. R. Sexton, Maj. Gen. B. H. Fuller, U. S. M. C.; Rear Admiral S. M. Robinson, Rear Admiral E. B. Larimer and Rear Admiral A. L. Parsons; the Acting Secretary of War, Col. Frederick H. Payne; the Assistant Secretary of War for Aeronautics, Mr. F. Trubee Davison; the Assistant Secretary of the Navy for Aeronautics, Mr. David S. Ingalls; Mr. Lawrence Richey, Mr. Walter Newton, Mr. Theodore Joslin and Mr. George Hastings.

Also, Capt. W. P. Robert, Capt. J. B. Dennis, Capt. F. G. Pyne, Capt. R. E. Pope, Capt. J. F. Hellweg, Capt. Hayne Ellis, Capt. C. R. Train, aid to the President; Capt. W. Baggaley, Capt. J. T. Boone and Lieut. Comdr. T. DeWitt Carr.

Dr. Esteban Gil Borges, acting director of the Pan-American Union, and from the Argentine Embassy were Senor Don Eduardo L. Vivet, Senor Don Manuel G. Durand and Senor Don Manuel de Olazabal.

Luncheon was served in the Chinese room of the hotel. Music was furnished by the Navy Band Orchestra.

Will Entertain New York Governor.

The Gov. of New York and Mrs. Franklin D. Roosevelt will be guests of the Right Rev. Mgr. John J. Sheridan and his sisters, Mrs. Margaret Sheridan O'Connell, Miss Julia Teresa Sheridan and Miss Annette Sheridan, at luncheon tomorrow at their summer home, Willow Hall, in Cazenovia, N. Y.

Mr. and Mrs. George T. Longcope have gone to Marthas Vineyard, Mass.

Mr. and Mrs. G. W. Cadmus and son, of Philadelphia, are at the Powhatan.

Mr. Joseph Podoski In Philadelphia.

After a visit in Washington Mr. Joseph Podoski, brother of Mr. Victor Podoski, First Secretary of the Polish Embassy, has gone to Philadelphia, although will return here some time next week and the first week in September will accompany his brother to New England.

Mr. Theodore C. Uhler was host to the members of the Alpha Chi Rho Club of Washington, of which he is president, at his home at Country Club Hills, Va., on Monday evening.

Mr. and Mrs. David Batcheler, of Warrenton, Va., were hosts at the dinner dance on the Shoreham Terrace last evening.

The Rev. and Mrs. Robert Shores entertained at dinner on the Shoreham Terrace last evening, the event marking the birthday of their daughter, Miss Medora Shores.

Mr. and Mrs. Landra B. Platt have returned to Washington from an extended stay in New England.

Mr. and Mrs. Charles Hayes have returned from a visit in New Hampshire, where they were the guests of Mrs. Hayes' parents, Mr. and Mrs. Frank Haight. Mr. Haight also has returned to the Capital after spending several weeks in the North.

Miss Kessler Wed To Mr. D. P. Matson.

Miss Elizabeth Kessler, daughter of Mr. and Mrs. James Kessler, became the bride yesterday noon of Mr. Donald P. Matson, son of Mrs. B. B. Matson, the wedding taking place at the home of the bride's parents.

The Rev. Benedict J. Hanneman, of the Church of Nativity, performed the ceremony.

The bride, who was given in marriage by her father, wore an afternoon gown of white embroidered chiffon and carried an arm bouquet of white roses. She was attended by her two sisters, Miss Thelma Kessler and Miss Grace Kessler and also the sister of the bridegroom, Miss Rachel Matson. They wore gowns of flowered chiffon in shades of peach and apple green. Their bouquets were of pastel-colored flowers.

Mr. Raymond Matson was best man for his brother. Following their wedding trip by motor in the North, Mr. and Mrs. Matson will be at home at 3121 Sixteenth street after August 15.

Mr. and Mrs. Arthur Adams, of 2830 Twenty-eighth street northwest, will leave today for a motor trip to Canada. After a short stay in Quebec they will proceed to Cape Breton Island, returning home by the coast route, arriving about September 1.

Lieut. Comdr. S. H. Denny, U. S. N., announces the marriage of his daughter, Miss Helen Denny, to Lieut. Comdr. Floyd Lewis, U. S. N., son of Mr. and Mrs. Samuel Lewis, of Harlen, Ky., Wednesday, July 29, in Rockville, the Rev. H. K. Pasna officiating in the manse of the Rockville Presbyterian Church.

Mr. Douglas L. Parkhurst, of Chevy Chase, is spending a short time in Natural Bridge, Va.

Mrs. Clifford Folger is making a visit with her parents, Mr. and Mrs. H. L. Dulin, at Knoxville, Tenn., where Mr. Folger also has been a guest. He returned recently to Washington. Mrs. Folger will join him later in the summer.

Mr. Walter G. Distler and two children are established at their summer cottage at Quegue, Long Island, where they will be for the summer. Mr. Distler plans to spend the week-ends with his family.

CULBERTSON ON CONTRACT

By ELY CULBERTSON

World's Champion Player and Greatest Card Analyst

50

"GOOD-BY SLAM AND FAREWELL GAME."

EVEN Contract furnishes its comic relief. The misplay of our partners and the bulls of our opponents are the ever-recurring topics of conversation wherever Contract is played. Of course, we ourselves do not make any of these mistakes. It is interesting, however, when a leading authority, one who has written many volumes on how to play, proves to the world that he can make the same errors as less famous humankind. Today's hand was played in a Duplicate Contract game at the Knickerbocker Whist Club in New York. The holders of the hands, designated North and South, are both famous players and it is only because I wish them to retain that fame that I don't give the names. It was in the early days of Contract and the partners were wedded to the convention which provided for showing the control of a suit by bidding it either when void of it or holding the Ace. The hand was:

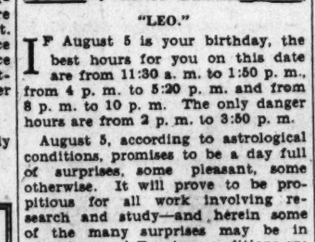

The Bidding.

(Numbers after bids in table refer to numbered explanatory paragraphs.)

South	East	North	West
2♥	Pass	3♣(1)	Pass
3NT	Pass	4♣(2)	Pass
Pass(3)	Pass		

1—North had adequate support for a heart bid, but felt that he should first show his six-card suit in response to South's Forcing Opening bid.

2—Here the trolleys are crossed. Even using the Ace showing convention, a void suit should not be bid until a trump has been agreed upon. North and South had not reached an agreement on the trumps.

3—The player in the South was visibly puzzled. His words were audible to his opponents: "Can't understand what you are doing, partner. You are not showing the Ace because I have it myself." A pause, then, "Pass."

The hand, of course, is a laydown for six clubs or six hearts and the seven in clubs can be made by finessing twice in the heart suit.

The correct bidding of the hand would have been:

South	East	North	West
2♥	Pass	3♣(1)	Pass
6♣(2)	Pass	Pass(3)	Pass

1—Using the Approach Forcing System, North should bid three clubs in response to the Opening Forcing bid of two hearts. His hand contains a biddable suit and 1 honor-trick. It has distinct Slam possibilities in view of the void spade suit and the adequate support in North's Opening bid of Hearts.

2—Holding the three top honors in clubs, the Ace and King of hearts and the Ace and Queen of spades, South knows that North, in order to have made a bid of three clubs must hold the Ace of diamonds. In no event on the bidding should the hand produce more than one loser and the bid for a Slam therefore justified.

3—North has a close decision, but the fact that his hand contains only one entry outside of the trump suit and that the club suit is only Knave high, decides him not to bid for a Grand Slam, which could be made, as above pointed out, only through taking a finesse twice in the heart suit. With hearts as trump, the North hand could not get in the lead often enough to make the necessary lead through the Queen and ten of hearts, although with clubs the entries could be established by trumping spades after drawing the adverse trumps.

In play, so rich were North and South in Aces and Kings that they made six tricks, although holding only three trumps, the rather even division of East and West hands having averted a greater catastrophe, but as North and South were vulnerable and all other players holding their cards bid either a Small or Grand Slam and made it, the set of four tricks undoubtedly was probably a sufficient penalty for inaccurate bidding.

TODAY'S POINTER.

A correspondent has asked, "What is the proper bid on the hand below?"

DEALER.

♠ A K 8 7 6
♥ A K 4
♦ A 4 3
♣ 7 6

Answer—The proper bid on this hand is one spade, and this bid, of course, the partner must pass, as he holds neither honor-tricks nor distributional values to assist the spade bid. It is true the hand contains five honor-tricks, but it comes within the 5-3-3-2 distribution, which requires 5½ honor-tricks to make an Opening bid of two in a suit. In other words, this hand is of a type that would require a voluntary response (about 1½ honor-tricks) to give any assurance of game. The hand itself contains 7 playing-tricks; 4 in spades, 2 in hearts, 1 in diamonds, and the contract of 1 spade, if undisturbed, will probably be made. If the Dealer opened with two spades on this hand, the partner would respond with two notrump. Dealer would then bid three spades to show a five-card length and a fairly strong trump suit. Under the principle of once Forcing, always Forcing, the partner would be compelled to then bid three notrump, and this contract will be defeated 2 tricks, if not more, if his hand is trickless. There is no bid as much abused as the Opening bid of two in a suit. It is a powerful weapon in the arsenal of any Contract player if he understands the mechanism. It is a dangerous one and likely to 'kill friend rather than foe if he does not.

(Copyright, 1931.)

QUESTIONS ANSWERED.

Mr. Culbertson will be glad to answer questions on bidding and play of hands sent in by readers. Address him in care of The Washington Post, inclosing a 2-cent stamped, self-addressed envelope.

What Today Means to You

By MARY BLAKE.

"LEO."

IF August 5 is your birthday, the best hours for you on this date are from 11:30 a. m. to 1:50 p. m., from 4 p. m. to 5:20 p. m. and from 8 p. m. to 10 p. m. The only danger hours are from 2 p. m. to 3:30 p. m.

August 5, according to astrological conditions, promises to be a day full of surprises, some pleasant, some otherwise. It will prove to be propitious for all work involving research and study—and herein some of the many surprises may be in store for you. Evening conditions are benign and favor engagements.

Children born on this August 5 will be self-reliant and capable of great concentrative effort. They will be apt to enter into obligations carelessly, and this may land them in difficulties. Affectionate, pure-minded, energetic and kindly, they will never lack friends. Their horoscope denotes happiness and material success.

If born on August 5, originality is one of your strong points, and this is revealed in thought and action. You are always conceiving new ideas and carrying out fresh plans. Sometimes you carry this to excess and discard a plan which promises success for a new scheme which ends in failure. You are not subject to the whims and fancies of others, and are rarely influenced by unsought advice. You are willing to stand by your guns and take the consequences—whatever they may be.

You are oversensitive and often sense in general conversation slights and injuries, when, as a matter of fact, no personal thought of you was in the mind of the speakers. You can not take impersonal remarks in any but a personal way. You have good ability in a commercial way, and possess a vivid imagination. This, like your originality, leads you astray at times. On the whole, however, your horescope bespeaks a fair measure of success.

You are generous and despise anything underhanded or mean. You have a good sense of humor—of the wholesome variety. You do not lay claim to any saintly qualities, yet you are a clean liver and "play the game." Your home will always be the magnet that draws you away from unhealthy influences.

Successful people born August 5:
Jacob Ruppert, brewer.
Bruce Barton, author.
Henry B. Irving, English actor.
H. Siddons Mowbray, artist.
Robert Woods Bliss, diplomat.

Thomas Lynch, signer of the Declaration of Independence.

Band Concert

UNITED STATES NAVY BAND.
Bandstand, Navy Yard, 7:30 P. M.

March, 'All Hands' ..... Benter
Overture, "Mignon" ..... Thomas
Excerpts from "The Desert Song" ..... Romberg
Chimes solo, "Bells of St. Mary" ..... Adam
Musician Roy Watson.
Valse intermezzo, "Springtime" ..... Drum
Excerpts from "The Prince of Pilsen" ..... Luders
Xylophone solo, "Fantasia on Irish and Scotch Melodies" ..... Stobbe
Musician Louis Goucher.
Grand scenes from "Il Trovatore" ..... Verdi
Scenes from "The Firefly" ..... Friml
Rhapsody, "Slavonic" ..... Friedmann
"Anchor's Aweigh."
"The Star-Spangled Banner."

The LITTLE TEA HOUSE

Luncheon
Tea
Dinner
Upper Road to Alexandria
1½ Miles South of Highway Bridge

New
for Fall, 1931!
Because . . . it's wool, feather light, soft as canton crepe.
Because . . . it combines the smartest colors, black and white, with the smartest fabrics, wool and satin.
Because . . . the straight skirt achieves the much desired slim look through the hips.
Because . . . it has Lelong's slashed bell sleeves, over gleaming white satin.
For a Woman, $49.50.
Jelleff's Women's Salon Gowns—Second Floor.
THE NEW Jelleff's

The PALAIS ROYAL
G STREET AT ELEVENTH TELEPHONE DISTRICT 4400

Clearance!
Tots' Summer Dresses 69c
Formerly $1 to $1.59
Adorable walking dresses in sizes 1 to 3! Perky, cool frocks for the 2 to 6 yr. old! All of comfortably cool Summer wash fabrics—voile, dimity, cotton prints, light-weight broadcloths and Swiss. Many with touches of hand embroidery; some with smocked yokes. Buy a lot of them while you can save so much!
Palais Royal—Third Floor

3,500 yds. of Cool and Practical
Silks 88c yd.
Specially Priced
Printed Silk Chiffons
Washable Shantungs
Washable Flat Crepe
All-Silk Crepe Chiffon
Printed Silk Flat Crepe
A splendid group of silks for the remaining weeks of warm weather. Just the thing for inexpensive additions to your Summer wardrobe.

All Silk Washable Flat Crepe 69c yd.
A fine quality all-silk crepe that wears and launders exceptionally well. 30 shades to select from. All first quality and 39 ins. wide.
Palais Royal—Second Floor

Christmas Cards in August
It sounds rather like "strawberries in December" — but it's a good deal more practical!
Our August Sale of
Christmas Greeting Cards
. . . permits you to select in "peace and quiet" from a full assortment.
Our Advance Orders during the Summer make possible the extremely low price on these very attractive types.
60c Greeting Cards . . . August Sale, 39c Doz.
An assortment of 12 in Cellophane Packages.
Hand Colored . . . Parchmentized . . . Steel Engraved of Etching Effect Folders . . . with Matching Envelopes.
Palais Royal—Main Floor
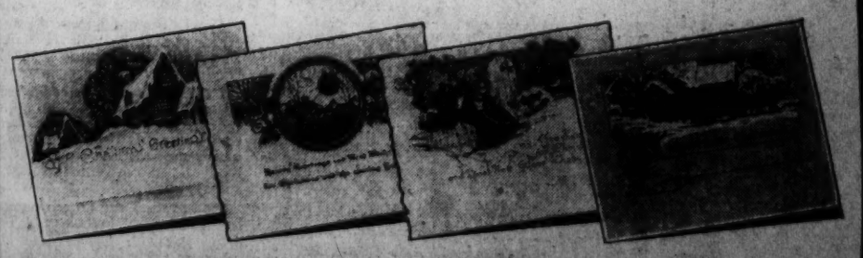

VANDERBILT'S WIFE WINS RENO DIVORCE

Writer Repeatedly Fails in Last-Minute Effort at Reconciliation.

Reno, Nev., Aug. 4 (A.P.).—Rumored last-minute attempts by her husband at a reconciliation failing, Mary Weir Vanderbilt went into divorce court here today and had her marriage to Cornelius Vanderbilt, jr., dissolved. The decree she obtained from Judge Benjamin F. Curler was absolute.

Secrecy surrounded the proceedings, which took place behind closed doors. There were only two witnesses—Paul Walters, who established proof of Mrs. Vanderbilt's residence here, and Mrs. Vanderbilt herself. Vanderbilt did not personally appear, being represented only by his attorney.

Terms of a property settlement were not divulged. Neither were those of an alimony agreement, which is understood, however, to have provided for payment by Vanderbilt "in excess of $500" each month.

Although their attorneys said "a reconciliation was impossible" there were reports today that Vanderbilt had attempted to patch up his family troubles, but that Mrs. Vanderbilt had refused to consider the matter. Today she would not deny that they had conversed last night, simply stating she had "no statement to make."

The divorce was the second for both. Vanderbilt was divorced here in 1927 by Rachel Littleton, of New York, and some months later Mrs. Vanderbilt got a decree against Walter Hancock Logan, Chicago and Los Angeles broker.

Vanderbilt and Mrs. Logan married in July of 1928 and until June of this year apparently lived happily together. On June 15, however, they separated, assertedly over attentions Peter Arno, New York caricaturist, allegedly was paying Mrs. Vanderbilt. Vanderbilt filed for divorce four days later, charging cruelty, and shortly thereafter his wife filed a cross complaint denying his allegations and bringing the same charge against him.

It was on this cross complaint that Mrs. Vanderbilt obtained her divorce today.

Wayburn, Dance Tutor, Undergoes Operation

New York, Aug. 4 (A.P.).—Ned Wayburn, well-known dance instructor, is ill in the Claremont Hospital, Claremont, N. H., where he is undergoing a two-stage operation.

Advices received here today said the theatrical man became ill several weeks ago. He was rushed to Bayside, Long Island, last Wednesday for a consultation with his family doctor when his condition became acute. He was returned to Claremont, and the first operation was performed yesterday. The second will be in about ten days.

Uncle of Bank Robber Held.

Pryor, Okla., Aug. 4 (A.P.).—Mayes County officers were notified today that Ed Kimes, uncle of Matt Kimes, notorious Oklahoma bank robber, is held at San Antonio, Tex., for return here on a jail-breaking charge. He escaped two months ago, following his arrest on a corn-stealing charge.

The Weather

TODAY'S SUN AND TIDE TABLE

	A.M.		P.M.
Sun rises	5:11	High tide	12:43
Sun sets	7:17	Low tide	7:15 7:02

WEATHER CONDITIONS.

U. S. Dept. of Agriculture, Weather Bureau, Washington, Tuesday, Aug. 4—8 p. m.

Forecast: For the District of Columbia—Partly cloudy Wednesday; Thursday fair and slightly warmer; possibly followed by local thundershowers in afternoon or at night; gentle southwest winds.

For Maryland—Mostly fair Wednesday; Thursday fair and slightly warmer, possibly followed by local thundershowers in afternoon or at night; moderate west and southwest winds.

For Virginia—Partly cloudy, possibly local afternoon thundershowers Wednesday and Thursday; not much change in temperature; moderate southwest winds.

Pressure continues low north of the mouth of the St. Lawrence River, Father Point, 29.72 inches, and a disturbance is moving eastward over northern Manitoba, The Pas, 29.46 inches, with a trough extending south and southwestward to western Nebraska. Relatively high pressure prevails over the Middle Gulf States and off the South Atlantic Coast. A high-pressure area is central over the Mackenzie Valley and is moving southeastward, Simpson, 30.14 inches. During the last 24 hours showers and thunderstorms have occurred in the Ohio and middle Mississippi Valleys, the interior of the South Atlantic States, and from Virginia northeastward to the New England Coast. Temperatures have risen in the interior of the west Gulf States and over the extreme upper Mississippi Valley, while cooler weather has overspread the Canadian northwest and the northern Rocky Mountain region.

Local Weather Report.

Temperature—Midnight, 79; 2 a. m., 78; 4 a. m., 77; 6 a. m., 75; 8 a. m., 79; 10 a. m., 83; 12 noon, 86; 2 p. m., 88; 4 p. m., 88; 6 p. m., 84; 8 p. m., 82; 10 p. m., 78. Highest, 91; lowest, 74.

Relative humidity—8 a. m., 71; 2 p. m., 58; 8 p. m., 67.

Rainfall (8 p. m. to 8 p. m.), .02 inch.

Hours of sunshine, 11.5; per cent of possible sunshine, 82.

DEPARTURES FROM NORMAL.

Accumulated excess of temperature since January 1, 1931, 416 degrees; excess of temperature since August 1, 1931, 19 degrees.

Accumulated deficiency of precipitation since January 1, 1931, 6.47 inches; deficiency of precipitation since August 1, 1931, .54 inch.

Temperatures and Precipitation.

Temperatures and precipitation for 24 hours ended Tuesday, 8 p. m.:

	Highest Tues.	Lowest night.	Mon. Tues. 8 p.m.	Rainfall
Washington, D. C.	91	74	82	0.02
Asheville, N. C.	90	68	70	0.06
Atlanta, Ga.	94	76	88	0.10
Atlantic City, N. J.	82	74	76	....
Baltimore, Md.	88	76	84	....
Birmingham, Ala.	94	72	82	0.01
Bismarck, N. Dak.	98	64	90	....
Boston, Mass.	86	70	80	0.06
Buffalo, N. Y.	78	68	74	....
Chicago, Ill.	92	70	88	....
Cincinnati, Ohio	88	70	76	0.04
Cheyenne, Wyo.	86	58	84	....
Cleveland, Ohio	88	68	84	....
Davenport, Iowa	96	70	92	....
Denver, Colo.	90	62	88	....
Des Moines, Iowa	90	70	88	....
Detroit, Mich.	88	68	78	....
Duluth, Minn.	90	64	84	....
El Paso, Tex.	90	68	86	....
Galveston, Tex.	90	82	84	....
Helena, Mont.	78	62	72	....
Indianapolis, Ind.	92	66	84	....
Jacksonville, Fla.	94	78	80	....
Kansas City, Mo.	92	72	84	....
Little Rock, Ark.	82	74	80	0.16
Los Angeles, Calif.	78	66	74	....
Louisville, Ky.	84	72	78	0.01
Marquette, Mich.	92	60	74	....
Memphis, Tenn.	84	72	82	0.04
Miami, Fla.	88	82	84	....
Mobile, Ala.	94	74	86	....
New Orleans, La.	90	76	82	....
New York, N. Y.	86	72	80	0.36
North Platte, Nebr.	96	68	90	0.10
Omaha, Nebr.	90	72	86	....
Philadelphia, Pa.	88	76	84	0.08
Phoenix, Ariz.	98	80	94	....
Pittsburgh, Pa.	84	70	80	....
Portland, Me.	82	66	78	0.02
Portland, Oreg.	76	67	74	....
Salt Lake City, Utah	94	70	82	....
St. Louis, Mo.	88	72	84	....
St. Paul, Minn.	98	66	94	....
San Antonio, Tex.	92	74	90	....
San Diego, Calif.	76	70	74	....
San Francisco, Calif.	64	54	62	....
Santa Fe, N. Mex.	80	60	72	....
Savannah, Ga.	92	76	82	....
Seattle, Wash.	74	52	72	....
Springfield, Ill.	90	68	84	....
Tampa, Fla.	92	78	84	....
Toledo, Ohio	90	66	82	....
Vicksburg, Miss.	88	70	84	....

River Bulletin.

Harpers Ferry, W. Va., Aug. 4.—Potomac River milky and Shenandoah muddy.

About The Showshops

With NELSON B. BELL

AFTER completing the talking picture version of the Donald Ogden Stewart play, "Rebound," Ina Claire has definitely determined to wave a reluctant adieu to the theater of flesh and blood and devote her entire time and consummate artistry to the cinema's shadow drama.

It has required the reassuring experience of three "talkies," each an improvement over the one preceding, to convince Miss Claire that the articulate screen is a medium as minutely attuned to her manifold talents as the stage. "The Awful Truth" left her decidedly in doubt as to her adaptability to the methods and requirements of the silver sheet and the microphones. "The Royal Family of Broadway" swayed her decidedly to the side of the cinema and "Rebound" is said to have brought the conviction that the camera is her best friend.

Having achieved some renown as a mimic in vaudeville and with the late Clifton Crawford in "The Quaker Girl," the former Miss Fagan, of Washington, attracted the attention of the late David Belasco by the subtle skill of her suggestion of Frances Starr—now also proselyted to motion pictures—in "Marie-Odile," a song of questionable delicacy, written by Channing Pollock and the late Rennold Wolf, as a feature of one of Mr. Ziegfeld's "Follies," in which she was frivolously featured.

Belasco was so impressed by Miss Claire's latent powers that he engaged her to play the leading role in "Polly With a Past." From that time forth, through a list of vehicles that included "The Gold Diggers," "Grounds for Divorce," "Bluebeard's Eighth Wife," "The Awful Truth," and "The Last of Mrs. Cheyney," her name was never identified with a failure.

No wonder she took her time in arriving at a final decision to renounce the stage in favor of the celluloids!

A busy week-end is in prospect for the management of the Fox Theater. On Friday evening of this week, August 7, at 8 o'clock, in the new studio of the dance on the ninth floor of the American Building, 1317 F street, in what was formerly the hearing room of the Interstate Commerce Commission—when it occupied the upper floors of the American National Bank Building—Managing Director Harry W. Crull and his associates will begin the final selection of the cast for the All-Washington Revue, to be presented at the Fox the week of August 21.

A long list of applicants awaits the decision of Mr. Crull and his staff, the difficulty confronting them being whom to eliminate rather than which of the many to choose.

It will be an elaborate bill at the Fox, come August 21, if present plans carry—Sally Eilers and James Dunn in Vina Delmar's "Bad Girl," on the screen; the All-Washington Revue and Fanchon & Marco's "Pep" Idea—two separate and distinct units—on the stage; Al Mitchell and the Fox Music Masters in the orchestra pit, and Bob Hamilton at the console of the organ.

They'll need at least as many rings as the Ringling Brothers-Barnum & Bailey tabloid show!

Not all the movement of traffic in show business is from East to West, as one is sometimes given reason to believe. Dulcy Cooper and Kathryn Givney, two former stage luminaries, will trek back from the studios of Hollywood to Broadway and the legitimate stage the latter part of this month to begin rehearsals in "Peter Flies High," the new Myron C. Fagan comedy which Leonard Bergman is producing with Glenn Hunter as star. Mary Loane, as has been previously chronicled on this very line, has been engaged for the feminine lead opposite Mr. Hunter. Harry Gresham, last seen here as Tippy Shronk in George Kelly's "Philip Goes Forth," also will be in the cast.

Since the Misses Givney and Loane have both appeared under less formal and slightly more permanent auspices in Mr. Rapley's celebrated playhouse, it is wholly appropriate that "Peter Flies High" should have its premiere performance in the National Theater in this city the week of September 14.

More than once this column has borne down on the fact that no sane reviewer can ever hope to pick entertainment for the entire theatergoing populace of his community with any appreciable degree of success. It is emphasized again by Tuesday's mail.

It happens that two articulate and discerning correspondents—and the two qualities do not by any means always go together—saw fit to address me on the single topic of the current bill at the Palace.

One says:

"Doubtless you are right that the male half of the team of Chilton and Thomas does the cleverest and most difficult dancing, but I'll have to admit that it's the girl's dance which intrigues me most. She is so graceful and such a whirlwind of motion—her dance always leaves me breathless.

"And the Palace would have to book that act with 'Night Angel.' What a picture!"

And says the other:

"Of course, I am unable to analyze a picture and tear its mechanism to pieces—I only know whether a picture pleases me, and 'Night Angel' did. There might be a chance that it was because of Fredric March. Isn't it strange what a lot that man can say to you just by moving a little muscle in his jaw?"

Which ought to make it clear to you why we so-called dramatic editors are all just a little bit demented. Yes, I said "little bit," but you may be right!

Mr. Hardie Meakin, manager of the RKO-Keith Theater has displayed rare acumen and a high brand of showmanship by booking Universal's series of "Strange As It Seems" short-reels as a regular feature at the Fifteenth street house. This, as being an informed person, of course, you know, is a picturization of the John Hix feature appearing daily in The Post. As screen entertainment it possesses the priceless elements of both originality and novelty, just as it does in cartoon form in the paper.

Watch for it in both places!

And one of the boys in the back room was sure the heat, or that panther sweat, or something, had gotten him until convinced that that really was a camel belonging to the "Moroccan" Idea, playing the Fox, tethered out in the alley.

But he'd already run a mile to get away from it!

Sewer System Contract Let.

The Warren F. Brenizer Co. was awarded a contract yesterday by the District Commissioners to construct the Capitol Plaza combined sewer system in the vicinity of Delaware avenue and D street. The estimated cost is $18,139.50.

COTTON CROP CUTS BY LAW ARE URGED

Delegates to Conference in Texas Told to Increase Uses of Staple.

Austin, Tex., Aug. 4 (A.P.).—Most of the delegates to the South-wide Cotton Conference here today asked cotton States to curtail their production by law. They coupled with this a request that the South leave no stone unturned in increasing the use of its chief crop.

The conference was called by Gov Ross S. Sterling of Texas, in which State a bill has been introduced in the Legislature, meeting in special session, to prevent the planting of land in cotton two years in succession. Conferees asked that Texas, the largest cotton-producing State, take the lead by enacting this law, and asserted they believed other States would follow.

Should Increase Uses.

T. Arthur, Edwards, of Lake Charles, the Louisiana Governor's representative, suggested a campaign advertising the possible uses of cotton. He said the farmer could afford to advertise a product as valuable as cotton if manufacturers found it profitable to advertise commodities worth 5 or 10 cents.

Mr. Edwards told of a railroad substituting cotton table cloths for linen cloths in its diners as an example of what might be accomplished by concerted advertising and salesmanship.

Following the same line of reasoning, Dr. H. L. Kent, president of New Mexico Agricultural College, said cement manufacturers were using paper bags in their shipments whereas they could just as easily use cotton bags and at no additional expense to the consumer.

Must Depend on U. S.

Dr. Kent stated that the South must look more and more to the American market for disposal of its crop.

C. O. Moser, of New Orleans, vice president of the American Cotton Cooperative Association, asserted that "everywhere agriculture has touched industry, agriculture has been the sufferer." He stated that was because industry was organized and agriculture was not.

The Texas chief executive opened his remarks with the statement that the whole Nation was "somewhat out of order." Some of this disorder was brought about by the "infernal Republican party," the governor asserted amid applause.

"But we want to leave politics out. The President is a member of that party. We may want to pass resolutions calling on him for aid," he said.

Today's Happenings

Meeting—Oldest Inhabitants Association, Old Union Engine House, 7:30 p. m.

Meeting—Three Score and Ten Club, Y. W. C. A. Building, 7:30 p. m. p. m.

Concert—U. S. Marine Band, U. S. Capitol, 7:30 p. m.

Luncheon—Exchange Club, Carlton Hotel, 12:30 p. m.

Luncheon—Monarch Club, Hamilton Hotel, 12:30 p. m.

Luncheon—Optimist Club, Hamilton Hotel, 12:30 p. m.

MOVEMENT OF STEAMSHIPS

New York, Aug. 4.

ARRIVED TUESDAY.

Olympic, from Southampton.
Scythia, from Liverpool.

SAIL WEDNESDAY.

President Harding, for Hamburg.
Excelsior, for Constanza.

SAIL THURSDAY.

Albert Ballin, for Hamburg.
Argosy, for Leningrad.
City of Baltimore, for Hamburg.
Stuttgart, for Bremen.

SAIL FRIDAY.

American Merchant, for London.
Marquis de Commillas, for Barcelona.
Conte Grande, for Genoa.
Carmania, for London.

SAIL SATURDAY.

Volendam, for Rotterdam.
Europa, for Bremen.
Innoka, for Antwerp.
Lapland, for Antwerp.
Scythia, for Liverpool.
La Fayette, for Havre.
Cameronia, for Glasgow.
St. Louis, for Hamburg.
Frederick VIII, for Copenhagen.
Bergensfjord, for Oslo.

REPORTED BY RADIO.

Edison, from Patras; due at Fifty-eighth street, Brooklyn, Wednesday.
Europa, from Bremen; due at Fifty-eighth street, Brooklyn, Thursday.
Mauretania, from Southampton; due at pier 54, North River, Thursday.
St. Louis, from Hamburg; due at pier 86, North River, Thursday.
La Fayette, from Havre; due at pier 57, North River, Thursday.
Paris, from Havre; due at pier 57, North River, Friday.
Samaria, from Southampton; due at pier 56, North River, Friday.
Drottningholm, from Gothenburg; due at pier 97, North River, Friday.
America, from Hamburg; due at pier 4, Hoboken, Saturday.
Hamburg, from Hamburg; due at pier 86, North River, Saturday.
Statendam, from Rotterdam; due at Fifth street, Hoboken, Saturday.
Baltic, from Liverpool; due at pier 60, North River, Sunday.
Pennland, from Antwerp; due at pier 60, North River, Sunday.
Caledonia, from Glasgow; due at pier 58, North River, Sunday.
General von Steuben, from Bremen; due at pier 42, North River, Sunday.

PASTOR AT DANVILLE HELD ON 11 CHARGES

Rev. J. Arthur Winn Faces Accusations of Women; Church Investigates.

Special to The Washington Post.

Danville, Va., Aug. 4.—The Rev. J. Arthur Winn now nearing his fourth year as pastor of Cabell Street Methodist Church, was arrested at 10:30 o'clock this morning by Police Lieut. O. S. Mayberry on eleven warrants, each charging a misdemeanor.

In one warrant he is charged with immorality with Bertha Mabes, 18 years old, and in the other ten with simple assaults on as many different women. Mr. Winn was arrested at the office of his attorney, M. K. Harris and he later appeared before Magistrate W. E. Griggs and gave $100 bond for appearance in the police court on August 11.

The Rev John W. Winn, his brother, also of Danville, went his security. Besides Mr. Harris, the minister will be defended by his brother-in-law, former State Senator G. Walter Mapp and Brook Mapp. After the formalities, Mr. Harris declared that eight of the warrants are barred by the statute of limitations. "My client welcomes the fullest sort of inquiry, and is satisfied he will be exonerated."

Bertha Mabes, the records show, has a juvenile court record. She has been convicted of petty larceny and confined in Bonair reformatory as an incorrigible. Names of women who appear on the simple assault warrants as victims are Miss Florence Weary, Mrs. Robert Frank, Willie Clay Irby, a Negress; Mrs. J. W. Erpa, Mrs. Claude Hudgins, Mrs. Clyde Cook, Mrs. Catherine Powell, Mrs. Albert Lane, Mrs. Ben Hailey and Mrs. E. Hailey.

Last night the official board of Moseley Memorial Church met, but took no action on the ministerial situation. Commonwealth's attorney John W. Carter appeared, however, and made a statement exonerating Lieut. Mayberry of criticism.

It is disclosed that on July 24, Lieut. Mayberry gave to Mr. Carter information that had come to his knowledge. This resulted in the Commonwealth attorney taking statements recorded stenographically from nearly 50 women.

Mr. Winn has served churches in Emporia and Norfolk. Four Methodist ministers of the Danville district sitting as a committee of investigation behind closed doors continued their session today. The Rev. E. L. Bain, presiding elder and one of the four, declined to specify the nature of the investigation.

FILM TIME TABLES

Feature pictures are presented on the following schedules at the theaters named:

Columbia—"Politics," at 11 a. m., 12:35, 2:30, 4:20, 6:05, 7:55 and 9:45 p. m.

Earle—"Newly Rich," at 11:23 a. m., 1:56, 4:28, 7:24 and 9:59 p. m. Stage shows at 1:02, 3:35, 6:31 and 9:05 p. m.

Fox—"Their Mad Moment," at 12:15, 2:27, 4:39, 7:56 and 10:08 p. m. Stage shows at 1:50, 4:02, 7:19 and 9:31 p. m. "Vanishing Legion" at 11:55 a. m. and 6:23 p. m. only.

Palace—"The Night Angel," at 12 noon, 2:15, 4:40, 7:25 and 9:50 p. m. Stage shows at 1:35, 3:55, 6:45 and 9:05 p. m.

R-K-O-Keith's — "The Common Law," at 11:35 a. m., 1:40, 3:40, 5:40, 7:40 and 9:45 p. m.

Tivoli—"I Take This Woman," at 2:10, 4:00, 5:55, 7:45 and 9:40 p. m.

Ambassador—"The Lawyer's Secret," at 6:30, 8:15 and 9:55 p. m.

RESORTS

Atlantic City, N. J.

THE CASTRO HOTEL — Tennessee Av. & Beach. Run's water all rooms. European plan, $2 up daily. Special weekly. Free bath'g privileges. Elevator. Mrs. J. J. Joyce

BALTIMORE
by Parlor Motor Coach
via Ellicott City
Olney, Sandy Spring, Ashton, Catonsville.
"The High Line Route"
Fare $1.00. Round Trip $1.75. Local fares in proportion.
Leave 1202 and 1206 Penna. Ave. 6:15, 9:45 A. M., 1:45, 4:45, 7:45 P. M.
Stops at 13th and G. Scott Cir., 16th and U, 16th and Harvard.
Our Baltimore coaches have run 250,000 miles without an accident involving a passenger.
WASHINGTON RAPID TRANSIT CO.
4615 14th St. Adams 8920.

MT. VERNON
STEAMER
Charles Macalester
Under U. S. Government Inspection
Leaves Seventh St. Wharf Daily
10 A.M. and 2:30 P.M.
Round Trip, 85c
Admission, 25c
Cafe and Lunch Counter on Steamer
Mount Vernon Not Open on Sundays

Fifth Avenue Fashions

Graceful, dainty and lovely is today's model.

The softly draped bodice is youthfully becoming. The hips are smoothly fitted. A peplum frill is inserted at the edge of the hip yoke. It's exceedingly modish. However, it may be omitted as seen in minature view.

It's very dainty in a chiffon print.

In white embroidered organdie it enjoys much popularity with the younger set.

Yellow eyelet batiste is smart.

White or pale blue crepe satin is stunning.

Style No. 380 is designed in sizes 14, 16, 18, 20 years, 36 and 38 inches bust. Size 16 requires 5¾ yards of 39-inch material.

Price of pattern 15 cents. Address Fashion Department, The Washington Post, Fifth avenue and Twenty-ninth street, New York City.

The Washington Post:

Inclosed is 15 cents. Please send to

.....
(Write Name Clearly)

.....
(Street and Number)

City..... State.....

Pattern No. ..... Size.....

380

Mexican Silver Peso Rises to 2.80 for $1

Mexico City, Aug. 4 (A.P.).—The silver peso came back to something like its normal relation to the dollar today when for the first time since the Calles monetary reform went into effect a week ago it was quoted at less than 3 to $1.00. The bank of Mexico was buying dollars at 2.75 this noon and some other banks were selling at 2.80.

The improvement is believed due largely to the rush of depositors to withdraw silver accounts from the Banco Nacional, thus creating an unusual demand for silver and taking a large amount out of circulation.

TRAVEL

BERMUDA
ROUND TRIP $60 up
Ask for our illustrated Folder with full information about Bermuda.
THOS. COOK & SON
Washington Loan & Trust Bldg. 9th & F Streets.

"Don't be a Fool— *The whole Office knows you're "Not Well"*

"Tell me... Why don't you do something about it?"

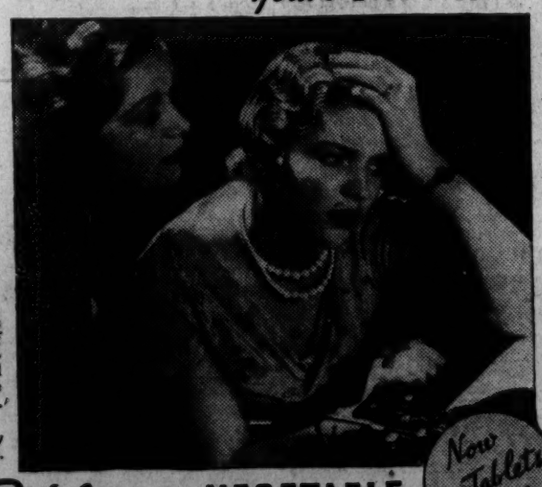

IT'S silly to sit around suffering this way! Doubled up with cramps. A splitting headache. And those awful bearing down pains.

Why don't you do something about it?

You feel so much more comfortable when you take Lydia E. Pinkham's Vegetable Compound during this "trying time."

It relieves and regulates. Strengthens your whole system. Thousands of modern girls in offices, stores and factories take this Vegetable Compound every month. The new tablets are ready... so convenient to carry... so easy to take.

Stop at the Drug Store on your way home today and buy a box of Tablets.

Now in Tablets Too!

Lydia E. Pinkham's VEGETABLE COMPOUND

LANSBURGH'S
7th, 8th and E Sts.—NAtional 9800
No Connection With Any Other Washington Store

"August Coat Sale Values Are Simply Amazing"

That's the theme song these days of every coat buyer at LANSBURGH'S. Being a woman, we asked "Why?" That's all the encouragement they need to tell you:

—"Wool prices toppled to an extreme low. Woolen mills are using more yarn in each yard. Cloths run from 2 to 3 ounces heavier than they did last year."

—"Fine furs are less expensive. Three eagerly sought furs—fox, mink and Persian lamb—are way down in price!"

—"Silks for linings are so low the silk worm refuses to make another cocoon!"

—"And LANSBURGH'S sale coats come in every size range—misses, women, little women and stouts!"

Our August Sale Prices
$38—$58—$78

Misses' coat of the rough woolen Melva, trimmed in pointed sitka fox, $58

Terms: A deposit will hold your selection in our Will Call department until October first.
COATS—SECOND FLOOR

AMUSEMENTS

PHOTOPLAYS.

It's Good Times Show Month!
RKO KEITH'S
13th AND G STREETS
LAST 2 DAYS
Constance BENNETT
THE COMMON LAW
An RKO Pathe Feature
STARTING FRIDAY
Love Redeems a Girl Whose Only Sin Was Virtue
Barbara STANWYCK in MIRACLE WOMAN
DIRIGIBLE IS COMING!

LOEW'S PALACE
NOW PLAYING 15th & F
Nancy CARROLL
Fredric MARCH
in "THE NIGHT ANGEL"
On the Stage
ALLAN ROGERS and CHILTON & THOMAS in "KEEP COOL"
Coming Saturday
RAMON NOVARRO in "SON OF INDIA"
On the Stage
FRED KEATING in a Capitol Theater, N. Y., Stage Revue.
25¢ after 1 P.M.
COLUMBIA
NOW PLAYING 9th & F
Marie DRESSLER and Polly MORAN in POLITICS
A METRO-GOLDWYN-MAYER PICTURE
AUGUST PARADE OF HITS

"THEIR MAD MOMENT"
WARNER BAXTER
DOROTHY MACKAILL
STAGE
Fanchon & Marco's MOROCCAN Idea
Al MITCHELL
BOB HAMILTON
Now FOX Theatre
11 A.M. AND 5:30 P.M. SHOWS ONLY
SECOND EPISODE
"The Vanishing Legion"

WARNER BROS. THEATRE
HEALTHFULLY COOL
13th & F
EARLE
LAST 2 DAYS
EDNA MAY OLIVER
LOUISE FAZENDA IN
NEWLY RICH
A PARAMOUNT PICTURE
4—GREAT ACTS—4
—COMING SATURDAY—
THE MYSTERY THRILLER
MURDER by the CLOCK
ON STAGE—BILLY GLASON AND 3 OTHER ACTS
25¢ 'til 1 P.M.

EXCURSIONS.

ANOTHER ONE OF MAC'S SPECIALTY NIGHTS TONIGHT at GLEN ECHO

IF YOU ARE TRAVELING TO
PHILADELPHIA
Spend the Hot Night on Bay and River
The Steamer "John Cadwalader" sails from Baltimore Tuesday and Thursday at 5 P.M., Saturday 3 P.M. Arrives Philadelphia 7 A.M.
Fare, $2.50; Round Trip, $4
Rooms $1.50 up—with shower $3.50. Double room and bath, $5 and $6. Dinner, $1.
Illustrated Folder on Request
ERICSSON LINE PIER
CORNER LIGHT AND PRATT STREETS

SCHOOLS AND COLLEGES

POTEET'S BUSINESS COLLEGE
Summer Classes at Summer Rates. Stenography, Accounting and Civil Service courses. 14th and I Sts. N.W. Nat. 4717.

REDUCED SUMMER RATES
It's easy to learn any modern language by our conversational method. Private or class instruction. 54th year. *Present this advertisement for free trial lesson.*
Berlitz School of Languages
1115 Connecticut Avenue.
Telephone Decatur 7822.

National University
Fall Term Begins September 28, 1931.
SCHOOL OF LAW
School of Economics and Government
Registrar's Office
Open for Registration 9 a. m. to 7 p. m.
818 13th STREET N.W.
Tel. Na. 6817.

HOW IT BEGAN

By Russ Murphy and Ray Senusky

CADDIES

TO THE SCOTCHMEN WHO INVENTED GOLF, A CADIE OR CONDIE WAS A LITTLE SERVANT BOY, AND THE WORD, CHANGED TO CADDIE, WAS APPLIED BY GOLFERS TO THE BOY WHO CARRIES THE CLUBS.

RAINWATER FOR SORE EYES

THOR, NORSE GOD OF STORMS, WAS SAID TO HAVE VERY KEEN EYESIGHT, SO THE SUPERSTITION AROSE THAT HIS RAIN WAS A CURE FOR BAD EYES.

B

THE LETTER "B"

THIS LETTER WAS FIRST FORMED AS A HOUSE. IT IS KNOWN IN HEBREW AS BETH (A HOUSE)

© 1931 by Metropolitan Newspaper Features Service, Inc. Great Britain rights reserved

TOMORROW—To "Wear Your Heart on Your Sleeve;" Lucky Swallows; Origin of C.

If you have other ideas as to HOW IT BEGAN write to Russ Murphy and Ray Senusky, care of The Washington Post. If you want to see how some other particular custom or saying began let them know and the answer will be illustrated in this series.

HOW TO KEEP WELL

By DR. W. A. EVANS

DUSTING POWDERS.

WHAT is written here applies to hot weather practice. It is almost in the nature of things for the feet to swell somewhat in hot weather, though in many the increase is not great enough to attract attention. When the swelling is noticeable and no organic disease is present to serve as an explanation, and tight garters and bands can not be used as an alibi, we say that local acidosis is the cause. If that be true there is no reason for thinking that a foot powder serves to remove the cause, but there is an abundance of experience proving that it relieves the symptoms.

A generation ago a certain firm built up an enormous business for a foot powder. The use of this powder did promote foot comfort, though none of its constituents was absorbed and the effects were practically altogether mechanical. Possibly any other powder would have done as well.

Dusting the inside of the shoes and dusting the feet before putting on the socks will go a long way toward preventing burning of the feet, painful feet where the pain is in the skin, and those thickenings of the skin that we call calluses and corns. It will benefit soreness and burning of the skin element of a bunion. I have a suspicion that plenty of powder thus used is of value in the prevention and cure of those blisters on the feet that develop in hot weather, and that are commonly known as pompholyx. There is no reason for thinking it will help in ringworm of the feet.

Perhaps the formula of the powder is not a matter of much consequence. A very smooth powder is better than the rougher kind, and one that is mildly bactericidal has advantages.

The use of dusting powders on the skin is helpful in preventing and curing prickly heat. Much the most important element in the causation of this annoying skin trouble is soaking the skin with sweat. The best single measure for preventing it is to keep the air below the temperature at which perspiration rolls out. The next most important measure for control is prompt removal of sweat soaked garments. Covering the skin with a smooth, bland powder is of service. Some use powdered soda for the purpose. This is not good practice. The sweat converts the powder into a strong alkaline solution that is harmful to the skin cells. A simple dusting powder is better.

PROBABLY RINGWORM.

Mrs. C. E. C. writes: I have a very large and thick toenail on one of my big toes. It has been that way now for nearly five years. When it first started looking funny it went sort of yellow and instead of the nail coming off, as I supposed it was going to do, it just kept getting thicker and thicker until now at times I have to file the top of the nail in order to wear my shoes. I never remember hurting it. What would cause it to get that way? Is it dangerous? Would you recommend having it taken off. If so, is it much of a operation?

REPLY.

You have some disease of the nail, probably ringworm. The trouble scarcely warrants removal. Treatment for ringworm of the nail should improve this condition at least.

NOT WELL BALANCED.

M. M. writes: Is a diet consisting of milk and cereal for breakfast and soup and vegetables for dinner correct two months after recovery from a bad case of gastritis?

REPLY.

You give only two meals and supply no details as to those. As well as one can guess, your diet is pretty badly out of balance. You can continue it for a while without harm, but there are limits.

PERMANENT WAVES.

Mrs. F. writes: Does permanent waving turn the hair gray?

REPLY.

It does not.

PARESIS.

E. S. writes:

1. Is paresis a form of insanity?
2. How does the affected person act?

REPLY.

1. It is one form.
2. His judgment becomes poor; he is likely to risk and lose his money; to become unexplainably unmoral. He has delusions. These are often delusions of grandeur.

(Copyright, 1931.)

Daily Cross-Word Puzzle

ACROSS.

1 Without hair
5 Exploit
8 Takes a prone posture
12 An effectual one (slang)
13 Any sticky substance (slang)
14 In and to
15 Habitually inactive
17 To pack
18 To let
19 Game of marbles
21 The 14th letter (pl.)
22 Common bird
25 Occurrence
28 And yet
29 Wheel-rims
32 God of war
34 A salutation
36 A portion
37 A fight (slang)
39 Notable epoch
41 Nonprofessional
42 Taking the leading part in a play
45 Jump
47 Distress code signal
48 The human trunk
52 Goddess of discord
54 One of the "teen" numbers
56 Female equine
57 Period from dawn to dark
58 Violent aversion
59 Excuse
60 Famous Norwegian violinist—first name
61 Mineral springs

DOWN.

1 Simmer
2 Queen of England—the last of the Stuarts
3 One of Zeus' lady friends
4 Refuse
5 A century
6 That which may be disputed
7 Whole
8 Fleur-de-lis
9 Intrinsic
10 Short jacket
11 Female swine
16 Native of Latvia
20 Humor
23 Exclamation
24 A little bite
25 Possesses
26 Part of a circle
27 Sweat
30 Signal stage in history
31 Sore on the eyelid
33 Perched
35 Ancestor of the Erites
38 A dance step
40 Poker wager
43 Musical composition
44 Barbarians who overran Rome
45 Fiber from which rope is made
46 By word of mouth
49 To cut down and gather in
50 Bristle
51 Belonging to self
53 Any vast expanse
55 American humorist of the last century.

YESTERDAY'S ANSWER.

C	O	L	O	R			P	U	R	S	E	
I	R	E	N	I	C		M	E	R	E	I	N
D	E	W		V	A	P	I	D		I	M	S
			P	A	R	E	S	I	S			
A	E	V	A	L			M	I	D	A	S	
A	V	I	D		I	D	E		P	U	S	H
T	I	E		C	R	I	M	E		E	T	A
E	D		P	R	E	S	U	M	E		E	M
R	E	A	Y				S	T	A	G	S	
	N	I	T		T	E	A		A	G	O	
A	C	T		C	A	L	L	A		O	I	L
S	E	C	T	O	R		B	R	A	M	B	Y
P	S	H	A	W			T	H	E	S	E	

(Copyright, 1931.)

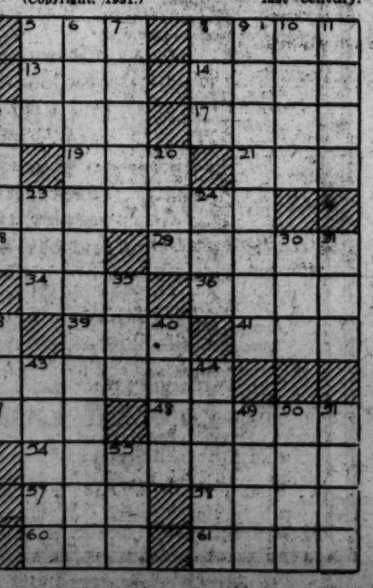

BUCK ROGERS, 2431 A. D.

Wilma Plans Folly

More strange adventures in a full color page every Sunday. *By Phil Nowlan and Dick Calkins*

PURSUED BY KILLER KANE AND BLACK BARNEY WE HAD REACHED THE GREAT AIRSHIPS—BUT WHEN I JUMPED ABOARD THE GOLD SHIP, WHICH WE HAD COME TO RECAPTURE, WILMA LEAPED INTO THE PIRATE CRAFT.
WITH ROARING ROCKETS I SURGED UP OUT OF THE WATERS OF DALAI LAKE—
WHEW! THAT WAS A CLOSE CALL!
COPYRIGHT JOHN F. DILLE CO. REG. U. S. PAT. OFF.
WILMA THREW THE PIRATE SHIP INTO THE AIR AFTER ME—ARDALA WAS FURIOUS!
YOU NITWITS! YOU LET THEM GET AWAY!
OH YEAH? WHAT DID YOU DO THAT STOPPED THEM?
BUT WILMA—IN THE CONTROL ROOM OF THE PIRATE SHIP—
THE WHOLE SHIP CAN BE CONTROLLED FROM THIS LITTLE BOARD! THERE'S GHINDI—AND THE RANEE'S GOLD—IF I GO BACK FOR THEM BUCK WILL BE FURIOUS—THE OLD 'FRAID CAT—BUT I DON'T CARE!
807
TO BE CONTINUED

GASOLINE ALLEY

Don't miss this feature in colors in The Sunday Post.

All Fixed

SKEEZIX, WHAT DID THOSE TWO MEN WANT THAT WERE LOOKING FOR YOU?
THEY JUST WANTED TO GIVE ME SOME MATCHES FOR MY COLLECTION, LORA, LOOK!
WHAT DID THEY ASK YOU?
OH, THEY THOUGHT MAYBE SOME OF THE OTHER KIDS GOT TO THE FIRES AROUND HERE FIRST. BUT I TOLD 'EM I DID.
SKEEZIX, THEY WERE DETECTIVES AND THEY WERE TRYING TO CONNECT UP YOUR MATCHES WITH THE FIRES.
BUT THESE MATCHES DON'T HAVE ANYTHING TO DO WITH FIRES.
I ONLY WISH YOUR UNCLE WALT WAS HERE!
DON'T YOU WORRY LORA, THEY WERE NICE FELLAS AN' EXPLAINED IT ALL TO 'EM.
Reg. U. S. Pat. Off.; Copyright, 1931, by The Chicago Tribune.

MINUTE MOVIES

(All rights protected by the George Matthew Adams Service. Trade Mark Registered U. S. Patent Office.)

By Ed Wheelan

A "FILM PAST" OF MISS HAZEL DEARIE
OF ALL THE SCREEN ROLES WHICH MISS DEARIE HAS PLAYED NONE APPEALED TO HER MORE THAN THAT OF "CINDERELLA" IN OUR "MINUTE MOVIE" VERSION OF THAT CLASSIC FAIRY TALE
DO YOU RECALL "THE HAZARDS OF HAZEL", A SERIES OF SENSATIONAL DETECTIVE DRAMAS WHICH FEATURED MISS DEARIE AS HAZEL KNUTT, THE FAMOUS LADY-DETECTIVE ??
NOT SO LONG AGO SHE APPEARED IN A CYCLONIC CINEMA OF THE KLONDYKE DURING THE "GOLD RUSH" OF '98. SHE PLAYED THE PART OF BESSIE WILDE IN "FORTUNES OF FATE"
AS PRINCESS CHA MING IN THE PICTURE PLAY OF THAT NAME, SHE MADE A GREAT PERSONAL SUCCESS WHICH SHE SOON DUPLICATED AS BARBARA BAYBERRY IN THE COLONIAL FILM, "FOR FREEDOM"
SHE PLAYED OPHELIA OPPOSITE DICK DARE'S "HAMLET" IN OUR CONDENSED VERSION OF SHAKESPEARE'S IMMORTAL PLAY, AND SOME TIME AGO WAS FEATURED IN A THRILLING STORY OF THE YUKON "A LASS OF ALASKA."
GREAT HAS BEEN HER SUCCESS IN PICTURES BUT STILL SHE REMAINS UNAFFECTED AND UNSPOILED, A CREDIT TO THE NAME BY WHICH THOUSANDS OF HER FANS IDENTIFY HER "FILDOM'S FAIREST FLOWER"!! HERE SHE IS SEEN IN THREE OF HER FORMER SUCCESSES "HANDS OF THE LAW," "SOUTH SEA SECRETS" AND "LOVE AND LUCRE"
8-5
TO-MORROW "FILM FOOLS"

BOBBY THATCHER

Borrowed Poultry . . .

By George Storm

I DON'T SEE NOTHIN' TO GET EXCITED ABOUT,... JUST A OLD GYPSY GOIN' HOME WITH A CHICKEN!
CANTCHA SEE HE'S GOTTA COUPLA FRANCIS KERR'S WHITE LECHORN HENS?
AND EVER TIME HE MISSES SOME OF HIS CHICKENS HE HAS POOR OLD WASH BUNDY ARRESTED ..... GOOD OLD WASH AIN'T TO BLAME FOR ROBBIN' HALF THE HEN HOUSES THEY SAY HE DOES
(Copyright, 1931, by The Bell Syndicate, Inc.)
WHATCHA GOT THERE, MISTER?
QUIEN SABE, SENORS
YEH... WHATCHA DOIN' WITH THEM GOOD OLD HENS?
FINGERS CROSSED
1377

THE GUMPS

Follow the Gumps in the colored Comic Section of The Sunday Post.

A Couple of Experts

A FINE RIDE YOU GAVE UNCLE BIM AND ME—WHAT WERE YOU TRYING TO DO—COLLECT ON HIS INSURANCE? AND WHEN THE POLICEMAN CAUGHT YOU—AND ASKED YOU WHY YOU KEPT ON GOING INSTEAD OF STOPPING WHEN HE HOLLERED AT YOU—YOU SAID—YOU DIDN'T KNOW IT WAS HE CALLING—YOU THOUGHT IT WAS SOMEONE YOU RAN OVER—
JABBER—JABBER—JABBER—GO ON—KEEP IT UP!
YOU'RE VERY FUNNY—WHAT YOU HAD BETTER DO IS LEARN TO DRIVE A CAR—AFTER THIS WHEN WE GO OUT FOR A RIDE—I WILL DO THE DRIVING—
SAY—THE THINGS YOU DON'T KNOW ABOUT DRIVING AN AUTOMOBILE—WOULD FILL A BOOK—
AND WHAT YOU DON'T KNOW ABOUT DRIVING A CAR—AND WHAT YOU CAN'T GET THROUGH THAT CRANIUM—I'M AFRAID—SOMEDAY WILL FILL A HOSPITAL—
SIDNEY SMITH
Reg. U. S. Pat. Off.; Copyright, 1931, by The Chicago Tribune.

Baby Mine

POP SAYS IF UNCLE BILL HEARD OPPORTUNITY KNOCKING HE WOULD THINK IT WAS HIS ENGINE.

-PIM-

WINNIE WINKLE, THE BREADWINNER *See the Winkle family in colors in The Sunday Post.*

You Can't Lose

WELL, SLATS AND I GOT OUR OLD JOBS BACK WITH MR. BIBBS NOW THAT THE TWIN PIN COMPANY IS BUSTED UP! I'M GOING IN TO THE BOSS TO SEE IF I CAN PUT A WORD IN FOR POOR DICK!!
SO Y'THINK I OUGHT'A TAKE DICK DARLING BACK, EH?
WELL-ER-YOU TOOK SLATS AND ME BACK AND-ER-I THOUGHT YOU MIGHT DO THE SAME FOR HIM!
BESIDES, HE HASN'T GOT A CENT, ALTHOUGH HE DID GET LOTS OF EXPERIENCE OUT OF IT!
MAYBE YOU'RE RIGHT—
—I SUPPOSE HE DID PROFIT BY HIS LOSS!!
AUG. 5
BRANNER

STOCK TREND DROPS IN DULLER TRADING

Recent Slight Gains Lost at Close; Rail Issues Decline in Selling.

New York, Aug. 4 (A.P.).—The dullness of dog days hung over the financial markets today. Trends were lower in most departments, especially the stock section, although prices there rallied enough in the last hour to pull final quotations above the lows for industrial and utility issues. Rails, whose downward drag influenced earlier dealings in other groups, remained heavy.

Expectations of a larger than seasonal decline in car loadings may have had something to do with the tone, but probably the deeper reason was the expectation of dividend cuts as well as wage problems which may lie ahead.

Roughly speaking, the market lost what it gained yesterday. The late rally so reduced the losses that American Can, Case and Allied Chemical fully recovered 2-point declines, and U. S. Steel got back half of a similar drop. American Telephone, active and heavy, retained nearly two-thirds of a 3-point reaction. General Electric, Westinghouse, Union Carbide, Allied Chemical and North American closed about steady. Consolidated Gas and General Motors were among the few firm spots in the list of leaders.

Rail Issues Weaken.

Union Pacific and Atchison weakened to the extent of 5 and 4 points, respectively. Pere Marquette preferred issues slumped sharply. New Haven, New York Central and Pennsylvania came within fractions of their year's lows.

Heaviness of wheat, which made new minimums, reflected the German government's reduction of the import allowance, a step that puts a damper on the proposal to sell to that country from our own surplus. The financial community now expects the Reich will be interested only in our cotton and copper, although producers of the latter commodity are not anxious to sell at current prices. The copper export quotation was reduced to the domestic level this morning.

Banking difficulties cropped out in Mexico, reflecting possibly the recent currency changes there. Meanwhile, local bankers held further conferences on the subject of existing short-term acceptance credits in Germany. Reports of disagreements at previous discussions had been heard, but it was said that any differences had concerned only details of the problem rather than its basic elements.

Pipe Demands Slacken.

The demand for pipe line material, which boosted steel-making operations in the Youngstown district late last week, has slackened and without this support production is back around the low rate of the year. Maintenance of present levels during the next two or three weeks would probably be regarded as satisfactory; if the seasonal tendency is experienced August should be somewhat better than July. American Metal Market said output was down "a point or so" from last week.

Heavy flow of oil in the vexatious east Texas field accounted for a moderate increase in crude production during the last week. Producers apparently are trying hard for higher prices and have had some success; how badly they need happier times is being strikingly reflected by the earnings statements of the petroleum companies for the first half year.

Net losses in wheat ranged from one-half to three-quarters of a cent. Corn closed off ⅜ to up ¼, reflecting forecasts of beneficial rains and increased contract stocks. Cotton came back to finish unchanged to 4 points higher; during the early break October sold at the lowest since February, 1915.

Foreign exchanges eased slightly, with sterling cables slipping off ¼ cent, to $4.85 13-16. Spanish pesetas were heavy.

CHICAGO GRAIN.

Chicago, Aug. 4 (A.P.).—New smashing of all-time low price official records for regulation contract grades of wheat carried the Chicago market down today to 47¾ cents a bushel. The latest previous official minimum here was 48 cents on July 31 last.

Today's bottom record was reached on a sale of No. 2 red winter wheat to be delivered at once, and the immediate depressing factor was announcement that wheat from countries along the Danube River was offered in Liverpool at equal to 50 cents a bushel, including costs, insurance and freight. Severe pressure of such cheap offerings of wheat on the British market was ascribed to difficulties of the financial situation abroad.

Wheat in Chicago closed nervous, future deliveries ½ to ¾ cents lower than yesterday's finish, corn ⅜ off to ¼ up, oats ¼ to ⅜ down, and provisions showing 2 cents to 20 cents drop.

Inasmuch as the ordinary difference between the Chicago and the Liverpool wheat markets is 20 cents a bushel, such a price as 50 cents at Liverpool would mean 30 cents in Chicago. There were unofficial reports that in 1852 a spot cash delivery of wheat here was made at 28 cents, but no such prices were confirmed in Chicago Board of Trade annals, where until today 48 cents was rock bottom. Under such circumstances as reported from Liverpool, the Chicago market today lurched downward at the outset, and at no time showed much power to rally.

The Farmers' National Grain Co., a Government financed agency, led the general selling of wheat in the early dealings, and this was followed by execution of stop loss orders from other sources. Hedging against rural purchases of grain was the generally accepted reason of the selling on the part of the Farmers' National. Meanwhile, contributing to the weakness of the market was word that Germany had hoisted her restrictions on wheat imports, and that commencing on August 10 she would allow the use of only 3 per cent of imported wheat as against 97 per cent of German wheat.

Asserting that some prospect existed of Germany disposing of about 16,000,000 bushels of inferior quality German wheat and that she would purchase an equal amount of United States wheat on long term credit were virtually ignored in Chicago. Traders gave but little attention either to estimates that domestic stocks of old wheat held by interior mills and elevators on July 1 were only about half as large as a year ago. A decrease of 5,264,000 bushels in the amount of wheat afloat for Europe was also lost sight of.

Corn and oats receded with wheat. All deliveries of oats outdid the season's bottom price record, with September oats the lowest since 1900.

Provisions reflected downturns of cereals.

Closing indemnities—Wheat—September, 48⅞, 49⅝@49¾; December, 52⅞@53, 53⅜@53⅞; May, 57⅞, 58⅝. Corn—September, 51⅝, 53⅞; December, 43, 43⅞; May, 48⅜@48½, offers.

GRAIN AND PROVISIONS FUTURES.

	High.	Low.	Close.
Wheat—			
September	49¾	48¾	49¼
December	53⅞	53⅛	53⅜
March	56½	55⅞	56¼
May	58¾	58	58¼
Corn—			
September	52⅝	51¾	52⅛
December	43⅝	52¾	43¼
March	45⅞	45⅜	45⅞
May	48	47⅝	47⅞
Oats—			
September	22⅝	22	22⅝
December	25¼	24⅝	25
May	27⅞	27⅝	27⅞
Rye—			
September	34¾	34⅛	34½
December	38⅝	38	38¾
March	....	....	42
May	42⅝	42½	42½
Lard—			
September	7.50	7.35	7.37
October	7.32	7.22	7.30
December	6.57	6.45	6.45
Bellies—			
September	7.50	....	7.50

STOCK MOVEMENTS.

New York, Aug. 4 (A.P.).—What the stock market did:

	Tuesday.	Monday.
Number of advances	115	263
Number of declines	256	140
Stocks unchanged	141	118
Total issues traded	512	521

NEW YORK STOCK EXCHANGE TRANSACTIONS OF YESTERDAY

Sales in hundreds.		High	Low	Last	Chg.	Bid
	A					
1	Abraham & Strauss	32	32	32	+ 1¾	31½
3	Adams Express (1)	14⅝	14⅝	14⅝	— ⅛	14¾
13	Adams Millis (2) AT	27	26½	26½	+ ⅜	26½
5	Advance Rume	5⅛	5	5	— ⅛	5
18	Air Reduc (3)	75¾	74⅝	75¾	+ ⅝	75⅛
41	Alaska Juneau (.40)	14¾	14⅝	14¾	......	14⅝
77	Alleghany	6	5¼	5⅝	— ½	5½
1	Alleghany pf $30 ww	22	22	22	— 1¾	21¾
320	Alleg Steel (1.20) AS (z)	29⅞	28½	28½	— 1¼	28
48	Al Chem & Dye (6)	108½	106¼	108	— ½	108¼
2	Am Bank Note (2)	35	35	35	— 2	35
1	Am Brake Shoe (2.40)	28	28	28	......	27⅞
552	Am Can (4)	91¾	89¾	91¾	+ ½	91⅝
2	Am Car & Fdy (1)	16	16	16	— ¾	16⅛
40	Am Car & F pf (7) AS (z)	57½	54	55	......	53¼
5	Am Chain	15¾	15	15¾	— ¼	16
1	Am Chain pf (7)	73	73	73	— 1	70
1	Am Chicle (3b)	44¼	44¼	44¼	— ⅜	43⅛
2	Amer Europe	20½	20½	20½	— ½	20
163	Am & For Pow	27¾	26⅝	27	— 1	27
2	Am & F P 2d pf	49½	49	49	— 1	49
1	Am Hide & Leather	6	6	6	......	6
10	Am Home Prod (4.20)	63	62½	63	+ ⅜	62¾
1	Am Ice (3)	20	20	20	— 1	19½
4	Am Internat	13¾	13½	13½	......	13⅜
3	Am La Fra & F	⅞	⅝	⅝	— ⅛	⅝
9	Am Mach & F (1.40)	32	31½	31⅝	— ¼	31¼
1	Am Metal	10⅝	10⅝	10⅝	— ⅛	10½
20	Am News (3½b) AS (z)	49¾	48⅝	49¾	— ¾	48½
3	Am P & L pf A (4)	72¾	72½	72½	— ¼	68
1	Am P & L pf A stp (5)	72¾	72¾	72¾	— ⅛	71
16	Am Rad St San (.60)	12½	12½	12½	......	12⅜
1	Am Roll Mill	20¾	20⅝	20⅝	— ⅜	20¼
3	Am Safety Raz (5)	49	49	49	— ¼	48½
20	Am Smelt & R (2)	31⅝	31	31⅝	—	31
1	Am Solv & Ch	1⅛	1⅛	1⅛	+ ⅛	1
3	Am Steel Fdrs (1)	16	15½	15½	— ⅞	15¼
2	Am Stores (2)	44¾	44½	44¾	+ 2	43½
2	Am Sugar pf (7)	108	108	108	+ 1¼	107½
156	Am Tel & Tel (9)	171⅝	168⅝	169¾	— 1¾	169½
6	Am Tob (5)	118	117¾	117¾	— 10	116
1	Am Tob pf (6)	130	130	130	......	128½
35	Am Tob B (5)	121½	119¼	120	— 1¾	120
8	Am Wat Wks (3)	50¼	49	49½	+ 1½	49
1	Am W W 1st pf (6)	101⅛	101⅛	101⅛	+ ⅛	100½
1	Am Wat Wks ctfs (3)	46	46	46	+ 1	46
8	Am Woolen	8	7½	8	— ⅜	8
26	Am Wool pf	37	35	36⅜	— ¾	36¼
2	Am Zinc L & S	5¼	5⅛	5⅛	+ ⅛	5
87	Anaconda (1½)	25	24¼	24¾	— ⅜	24¾
1	Anchor Cap (2.40)	20⅛	20⅛	20⅛	— ⅛	20
6	Arm of Ill A	1⅞	1⅞	1⅞	......	1⅞
8	Arm of Ill pf	12½	12¼	12½	— ½	12½
4	Arnold Const	7⅛	7	7⅛	— ⅛	6¾
31	Assd App Ind	9⅛	8½	8¾	+ ⅛	8¾
1	Assd Dry Gds (2½)	19⅝	19⅝	19⅝	— ⅛	19
10	Atch T & S F (10)	152	149	149⅛	— 4⅛	149¼
2	Atchison pf (5)	105⅞	105⅞	105⅞	+ ⅜	105⅞
2	Atl Coast Line (7)	88	87½	87½	— ½	87¼
38	Auburn Auto (4a)	144	140½	141	— 3½	140¾
10	Aust Nich pf A (3) AS (z)	25	25	25	— ½	22⅜
2	Autosales	1⅝	1⅝	1⅝	— ⅜	1½
8	Aviation Corp	3½	3⅜	3⅜	— ⅛	3⅜
	B					
26	Balt & Ohio (5)	49½	47⅞	48⅜	— ⅞	48¼
1	Bang & Ar (3½)	53	53	53	+ ¾	52
20	Bang & Ar pf (7) AS (z)	111	109¼	111	+ 1¾	108
1	Barnet Leather	1¼	1¼	1¼	— ½	1¼
7	Barnsdall A	7½	7¼	7½	......	7⅜
1	Beatrice C pf (7)	110	110	110	— ½	109½
1	Belding Hem	3½	3½	3½	— ½	3¼
50	Bendix Aviat (1)	21⅝	20⅝	20¾	— ¼	20¾
6	Best & Co (2)	37½	37	37	— ¼	37
120	Bethlehem St (2)	37½	36¾	37	— 1	37
1	Beth St 7% pf (7)	105	105	105	......	103⅜
1	Blaw Knox (1½)	16⅞	16⅞	16⅞	— ⅛	16⅛
20	Bloomingdale AS (z)	18⅝	18⅝	18⅝	......	18⅝
14	Bohn Alum (1½)	38¼	37½	38	+ ⅛	37⅞
6	Borden (3)	58⅛	57⅝	58	+ ¼	57¾
9	Borg-Warner (1)	19½	19⅛	19¼	+ ¼	19⅛
90	Botany C M A AS (z)	2¾	2½	2¾	+ ¼	2½
40	Briggs Mfg (1½)	14	13¾	13⅞	+ ¼	13¾
1	Brockway Mot	2⅜	2⅜	2⅜	+ ⅜	2
1	Brown Shoe (3)	44	44	44	— 1½	43½
1	Bruns T & Ry	6¼	6¼	6¼	......	6¼
15	Bucyrus-Erie (1)	9⅛	8⅞	9	+ ⅛	9
3	Bucy-E cvt pf (2½)	17½	17⅝	17½	+ ½	17
40	Bucy-E 7% pf (7) AS (z)	106	106	106	......	102½
1	Bullard Co	10⅝	10⅝	10⅜	+ ⅛	10¼
4	Bulova Watch (1½)	9⅛	8⅝	8⅝	......	8½
2	Burr Ad Mach (1)	23	23	23	+ 2¼	22
1	Bush Term (2½)	20⅛	20⅛	20⅛	......	20
10	Bush Ter Bl pf (7) AS (z)	105	105	105	+ 1¼	102
4	Butterick	12	11⅛	11⅞	— ⅛	11¼
2	Byers Co	28⅜	28¼	28⅜	— ⅜	28¼
	C					
2	Calif Pack (2)	23⅛	23	23	+ ½	23
1	Calumet & Hec	6¾	6⅝	6¾	+ ⅛	6⅛
1	Campbell Wy (1)	12¼	12¼	12¼	+ ⅜	12⅛
34	Canad Pac (1¼)	25	24½	24⅝	— ⅜	24½
20	Caro C & O stp (5) AS (z)	98½	98½	98½	+ 1⅛	97½
476	Case (J I) (6)	53¼	51⅜	52⅞	+ ⅛	52⅞
1	Caterpil Tr (3)	24	24	24	......	23⅞
1	Celanese	12⅞	12⅞	12⅞	......	12¾
2	Central Ag (1½)	24¼	24	24¼	+ ¾	23⅞
4	Century Rib M	6	5¾	5⅞	— ⅛	5¾
1	Certain-teed	5⅝	5⅝	5⅝	......	5⅝
6	Checker Cab	8⅛	7⅞	8	+ ½	7⅞
25	Ches & Ohio (2½)	36	34⅞	35⅛	+ ¾	34⅞
1	Ches Corp (3)	36	36	36	+ ½	35½
2	Chic & Alton	½	½	½	+ ⅛	......
5	Chic & Alt pf	⅝	⅝	⅝	......	......
2	Chic Gt West	6	6	6	— ⅛	5¾
7	Chic Gt W pf (2h)	25	24½	24¾	— ¾	24½
6	Chi, M, St P & P	4¾	4⅝	4¾	— ¼	4¾
13	Chic & N W (4)	26¾	25¾	26	— ¾	26
3	Chi Rk Is & P (4)	37¼	36⅝	36⅝	— 1⅜	37
1	Childs Co (2.40)	16	16	16	+ ½	15½
330	Chrysler (1)	24¾	24	24⅛	— ⅛	24
2	City Stores	2½	2½	2½	......	2½
1	Clark Equip (2)	14	14	14	— ½	11½
1	Coca Cola A (3)	52¼	52¼	52¼	+ ¼	52
1	Colgate Palm (2½)	44¼	44¼	44¼	— ½	44
1	Colgate Palm pf (6)	103½	103½	103½	......	103⅝
1	Coll & Aik	13	13	13	......	13
1	Coll & Aik pf (7)	84¼	84¼	84¼	+ 2¼	84¼
1	Colo Fuel & Ir	14⅛	14⅛	14⅛	+ ⅛	13¾
6	Colum G & E (2)	29⅝	29¼	29¼	— ⅞	29¼
1	Col G & E pf A (6)	105	105	105	— ⅜	104¾
2	Colum Graph (.56h)	8	8	8	— ⅛	7⅞
11	Colum Graph ctfs	8¼	8	8	— ⅛	8⅛
11	Colum Carb (5)	70¼	69	69⅛	— ⅛	68¾
50	C Cr 6½% pf ww (6½) AS (z)	89	88½	88½	— ½	88½
2	Com Invest Tr (2)	24½	24⅜	24½	+ ½	24¼
41	Coml Solv (1)	16⅝	16⅝	16⅝	— ⅛	16½
18	Comwlth So (.40)	8	8	8	......	7⅞
2	Comwlth So pf (6)	97	97	97	+ ⅜	97
9	Congoleum Na (¼h)	13¼	13	13	— ¼	13
10	Cons Cig 6½% pf (6½) AS (z)	64½	64½	64½	+ 3½	61
2	Cons Film	7⅝	7⅝	7⅝	......	7½
53	Consol Gas (4)	93	91⅝	92¾	+ ⅜	92½
9	Consol Text	1	⅞	⅞	— ⅛	¾
1	Container B	1	1	1	......	1
1	Cont Bak B	1¾	1¾	1¾	+ ⅛	1⅝
1	Cont Bak pf (8)	55½	55½	55½	— ¼	56
10	Conti Can (2½)	47½	47	47½	— ¼	47
1	Conti Motor	2⅜	2⅜	2⅜	......	2⅜
19	Conti Oil Del	8½	8⅛	8⅛	— ⅛	8⅛
1	Conti Shares	4	4	4	......	3⅞
5	Corn Prod (3½b)	66¼	65¼	66¼	+ 1	66
1	Coty	7⅝	7⅝	7⅝	+ ⅛	7½
1	Crex Carpet	14⅞	14⅞	14⅞	— ⅛	14½
2	Crucible Stl	40	39	40	......	39
1	Cuba Co	4¾	4¾	4¾	— ¼	4
1	Cuban Am Sug	4¾	4¾	4¾	— ¼	4⅝
20	Cuban Am S pf AS (z)	31	31	31	......	30½
4	Cuban Cane Prod	1½	1¼	1¼	— ¾	1¼
1	Cuban Dom Sug	¼	¼	¼	+ ⅛	⅛
1	Cudahy Pack (4)	40	40	40	......	40
19	Curtis Pub (4)	70	68½	70	......	69
94	Curtiss Wright	3	2⅞	3	......	2⅞
7	Curtiss Wr A	4½	4⅜	4⅜	— ⅛	4¼
20	Cushman 8% pf (8) AS (z)	100	100	100	......	100
1	Cutler Ham	19½	19½	19½	— ¼	19½
	D					
10	Davison Chem	11	10¾	10¾	— ¼	10½
1	Deere & Co pf (1.40)	19⅞	19⅞	19⅞	......	19⅞
2	Del & Hud (9)	118	117	117	— 1½	116
1	Del Lack & W (4)	52	52	52	......	51
4	Diamond Mat (1)	18⅞	18⅝	18¾	— ⅛	18¾
1	Diam Mat pf (1½)	27¾	27¾	27¾	+ ¼	27
12	Dome Mines (1)	11⅞	11½	11⅞	+ ½	11½
23	Drug Inc (4)	74⅞	74	74	— ¾	73¾
31	Du Pont de Nem (4)	87¼	85¾	87	......	87
1	Du Pont deb (6)	123¾	123¾	123¾	+ ¼	123
	E					
32	East Kod (8b)	138½	135½	137	— ½	136½
1	Eiting Sch pf	55	55	55	......	55
30	Elec Auto L (6)	40¾	39¾	40½	+ ¼	40¼
4	Elec Boat	3⅞	3¾	3¾	— ¼	3¾
34	El Pow & Lgt (1)	39	38¼	38⅞	+ ⅛	38⅝
1	El P & L 6% pf (6)	86¾	86¾	86¾	— ¾	86⅝
4	Elec & Music Ltd	7¾	7½	7½	— ⅛	7½
40	Elk Horn Coal AS (z)	⅜	⅜	⅜	......	⅜
1	End John pf (7)	110¼	110¼	110¼	+ ¼	109¼
4	Eureka Vac Cl	5	5	5	......	4¾
2	Evans Prod	4	4	4	— ⅜	4
100	Exchange Buff (1½) AS (z)	15⅝	15⅜	15⅝	— ½	15⅝
	F					
1	Fairbanks Mor (1.60)	13½	13½	13½	— ¼	13
30	Fairbanks M pf (7) AS (z)	77	77	77	+ 1¾	73
2	Federal Mot (.40)	5⅜	5⅜	5⅜	— ⅛	5
1	Federal Wat S (1.20)	15¼	15¼	15¼	— ⅜	15⅛
1	Firest T & R pf (6)	63	63	63	+ ⅛	62⅞
5	First Nat St (2½)	58	56¾	58	+ 1	57
9	Fisk Rubber	⅜	⅜	⅜	......	⅜
4	Foster Wheel (2)	23¾	23¾	23¾	— ⅛	23⅝
6	Fourth N Inv (.55h)	27	26¼	26¼	— ¾	26¼
12	Fox Film A (2½)	15¾	15½	15½	— ⅛	15½
2	Freeport Tex (3)	26¾	26½	26¾	+ ¼	26⅛
	G					
6	Gabriel A	4	3½	4	+ ¾	3⅞
1	Gardner Mot	½	½	½	......	½
7	Gen Am Invest	5⅛	4¾	4¾	— ¼	4¾
3	Gen Am Tank (4)	59½	59¼	59¼	+ ¼	59
2	Gen Asphalt (3)	20½	20	20	— ½	20
3	Gen Bak (2)	21	20½	20½	......	20¼
5	Gen Bronze	7½	7⅛	7½	......	7¼
2	Gen Cable A	11⅝	11⅝	11⅝	— ⅞	11½
1	Gen Cigar (4)	36	36	36	......	35
64	Gen Elec (1.60)	40⅞	40⅜	40½	— ¼	40⅜
4	Gen Elec spl (.60)	11⅜	11⅜	11⅜	......	11¼
11	Gen Foods (3)	49⅝	48⅞	49⅛	......	49
5	Gen G & El A (.30k)	4¾	4¾	4¾	......	4¾
1	Gen G & El cv pf (8)	48	48	48	— 2	47
1	Gen Ital Ed (2.61h)	28⅛	28⅛	28⅛	......	28⅛
1	Gen Mills (3)	38¾	38¾	38¾	+ ½	38⅝
199	Gen Mot (3)	38¼	37½	38¼	+ ½	38¼
3	Gen Mot pf (5)	103⅝	103⅝	103⅝	+ ¼	103½
1	Gen Out Adv	5¼	5¼	5¼	......	5¼
40	Gen Print Ink (2½) AS (z)	20½	20½	20½	— ¼	20⅛
2	Gen Pub Serv	12½	12⅜	12½	+ ⅜	12¼
6	Gen Real & Ut	3¼	3⅛	3¼	+ ⅛	3⅛
5	Gen Refract (3)	34	33¼	33¼	— 1½	33½
9	Gen Thea Eq	3¾	3⅜	3⅝	......	3⅜
12	Gillette Safety R	21¼	21	21¼	......	21
1	Gillette cv pf (5)	70¼	70¼	70¼	— 1½	70
2	Gimbel Bros	5¼	5¼	5¼	— ¼	5⅛
30	Glidden pr pf (7) AS (z)	77	76¾	77	......	77
3	Gobel Adolph	7½	7½	7½	......	7⅛
6	Gold Dust (2½)	27¾	27⅛	27⅛	......	27¼
6	Goodrich	12¾	12¾	12¾	— ⅛	12⅝
13	Goodyear T (3)	40	39	39	— 1¼	39¼
4	Gould Coup A	2⅛	2⅛	2⅛	......	2
12	Graham Paige	3¼	3	3	......	3
2	Granby Con M (1)	12⅝	12⅝	12⅝	......	12⅝
2	Grand Union	16½	16⅛	16⅛	+ ½	16
2	Grand Un pf (3)	43	43	43	......	43
2	Grant (W T) (1)	37½	37	37½	......	36¾
5	Gt No Ry pf (4h)	41½	41	41	— ¾	41
2	Gt Nor Ir Ore ctf (2)	18½	18½	18½	......	18½
1	Gt West Sug	9½	9½	9½	— ¼	9¼
3	Grigsby Grun	3	3	3	......	3
	H					
3	Hahn Dept St	5½	5½	5½	......	5½
1	Hahn D St pf (6½)	53⅛	53⅛	53⅛	......	53
10	Hamil Wat pf (6) AS (z)	95	95	95	......	......
10	Hanna pf (7) AS (z)	86	86	86	......	85
2	Harb Walker (2)	25½	25½	25½	......	25½
1	Hercules Pow (3)	45	45	45	— 1	43
1	Hershey Choc (5)	96¼	96¼	96¼	+ ¾	96
3	Hollander	14⅝	14¼	14¼	— ¼	14¼
33	Houd-Her B	6⅝	5⅞	6⅛	......	6⅛
5	Houston Oil	41	40¼	40¼	+ ⅛	40
3	Houston Oil new	8¾	8⅛	8¾	+ ¼	8¾
1	Howe Sound (2)	18½	18½	18½	— ⅛	18½
2	Hudson & Man (3½)	36½	36½	36½	— 1½	36½
6	Hudson Mot (1)	13⅝	13⅛	13⅝	......	13¼
2	Hupp Motor	7⅞	7⅝	7¾	— ⅛	7¾
	I					
1	Illinois Cent (4)	43	43	43	— 1	42
2	Indian Motorcy	2⅜	2⅛	2⅜	+ ¼	2
3	Indust Ray (4)	30	29½	30	......	29
1	Inger Rand (4) XD	90	90	90	— 3	90
6	Insuransh (Del)	10	9½	10	— ¼	10
65	Insuransh (Del) rts	¼	⅛	¼	......	......
3	Interlake Ir	7	7	7	......	6⅝
1	Internat Agri	2	2	2	+ ¼	1⅝
2	Int Bus Mach (6)	140	139	139	— 1	137
3	Int Cement (4)	30¾	30¾	30¾	+ ¼	30
3	Int Comb E	2	1⅞	1⅞	......	1⅞
13	Int Harvest (2½)	40½	38⅝	40½	+ 1½	39¾
15	Int Hydro El A (2k)	22⅞	22⅝	22⅝	— ⅛	22⅝
3	Int Match ptc pf (4)	52	51⅝	52	......	51⅞
9	Int Mer M ctfs (1h)	8¼	8	8	......	8
143	Int Nick Can (.40)	12⅞	12¼	12⅝	+ ¼	12⅝
1	Int Pap & P pf	20⅝	20⅝	20⅝	......	20⅝
1	Int Salt (3)	33½	33½	33½	— ½	33⅛
5	Inter Shoe (3)	51½	50⅞	50⅞	— ⅝	50¾
30	Int Silver pf (7) AS (z)	61	60	60	......	56¼
157	Int Tel & Tel (2)	27⅞	27⅛	27⅝	— ⅜	27⅝
	J					
2	Jewel Tea (4)	40	40	40	......	40⅛
58	Johns Manville (3)	51¼	49½	50½	— 1	50
	K					
1	Kan City S pf	48	48	48	+ 1	48
8	Kayser J (1)	13½	13	13¼	— ¼	13
53	Kelvinator	11⅞	11⅛	11⅝	......	11⅝
27	Kennecott (1)	18⅛	17⅞	18	— ¼	18
1	Kimberly Cl (2½)	32	32	32	+ 1¼	32
9	Kresge S S (1.60)	26½	26½	26½	+ ⅛	26⅜
28	Kreug & Toll (1.61)	18¼	17¾	17¾	— 1⅛	17⅝
25	Kroger Groc (1)	31	30¾	31	+ ⅛	30¾
	L					
3	Lambert (8)	65	65	65	......	65
2	Lee Rub & T	3⅛	3⅛	3⅛	......	3⅛
1	Lehigh Port C	10¼	10¼	10¼	+ ⅛	10¼
1	Lehigh P C pf (7) AS (z)	89⅛	89⅛	89⅛	......	89⅛
4	Leh Val R R (2½)	40	39	39	— 1	38¼
3	Lehigh Val C	5	5	5	— ⅛	4⅝
15	Lehman Corp (3)	53	52	52	— 1	52
1	Libbey O Ford Gl	14½	14½	14½	— ½	14½
10	Ligg & My B (5b)	72½	71	71⅛	— 1⅜	71¼
1	Lily Cup (1½)	24¼	24¼	24¼	+ ¼	24¼
2	Liquid Carb (3)	28	27½	27⅞	+ ¼	27¼
42	Loew's (3)	47	46⅛	46½	— ½	46½
20	Loft	5⅛	5	5	— ¼	5
102	Lorillard (P)	19	18	18⅝	— ½	18½
2	Louisv & Nash (5)	72½	72½	72½	— 2½	69
	M					
4	MacAnd & Forb (2)	18	17	17	— 1½	16
24	Mack Trucks (3)	31⅝	29½	29⅝	— 1⅞	29¾
2	Macy (R H) (3)	79	78½	78½	— ½	78½
1	Mad Sq Gar (.60)	5½	5½	5½	— ½	5½
1	Manh Shirt (1)	9⅛	9⅛	9⅛	+ ⅛	9
1	Marine Midl (1.20)	20	20	20	— ⅛	19⅝
3	Marmon Mot	3⅛	3	3	— ⅛	3
3	Marsh Field (2½)	25⅛	25	25	......	24⅞
2	Maytag	4	4	4	......	......
1	McIntyre Porc (1)	22	21⅞	22	+ ¾	22
3	McKeesport T (5½b)	74½	74	74½	......	74½
8	McKess & Rob (1)	10	9⅝	9⅞	— ⅜	9¾
1	McLellan St	6⅞	6⅞	6⅞	— ⅛	6¾
14	Mex Seab Oil	15⅛	14⅝	15⅛	+ ⅛	15
6	Mid-Cont Pet	9½	9¼	9¼	— ¼	9¼
1	Minn Mol Imp	2¼	2¼	2¼	+ ¾	1⅞
4	Minn & St L	¼	¼	¼	......	¼
5	Mo, K T pf (7)	49¼	49	49	— ¼	48¾
3	Mo Pac	22	21¼	21¼	— 1½	21½
7	Mo Pac pf (5)	61½	60	60	— 2	59
4	Mohawk Cpt	17½	17	17¼	+ ¾	16½
142	Montgom Ward	21⅜	20⅝	21⅛	......	21
2	Mother Lode	½	½	½	......	½
22	Mullins Mfg	32⅛	30	31½	— ¼	31½
20	Mullins pf (7) AS (z)	57	56¾	56¾	— 3⅛	56¾
8	Murray Corp	8	7⅝	7⅝	— ⅛	7½
	N					
7	Nash Motors (4)	26⅝	26½	26⅝	+ ⅛	26½
3	Nat Bell Hess	6	5¾	5¾	— ¼	5¾
29	Nat Biscuit (2.80)	57¾	57¼	57½	— ½	57½
3	Nat Cash R A	26	25⅞	25⅞	— ⅛	25⅞
37	Nat Dairy Pr (2.60)	34¼	33⅞	33⅞	— ⅜	33¾
1	Nat Distill (2)	25	25	25	......	25
5	Nat Pow & Lgt (1)	24⅞	24½	24½	— ½	24½
1	Nat Radiator	¼	¼	¼	— ⅛	¼
1	Nat Supply	21	21	21	......	20
20	N Orl T & M (7) AS (z)	94	94	94	......	86
3	Newport Co (1)	19	18¾	18¾	+ 1½	18
2	N Y Air Br (1)	15	15	15	— 1	15
91	N Y Central (6)	74½	72	73⅛	— 1⅜	73
2	N Y Investors	5½	5½	5½	— ½	5½
7	N Y, N H & H (6)	66⅜	63¼	63¼	— 3¾	65
3	N Y N H pf (7)	109¼	109	109	— ¾	108
12	N Y Ont & W	12⅜	11⅞	11⅞	— ⅞	11⅞
6	N Y Shipbldg	6¾	6¾	6¾	......	6¾
30	N Y Shipbuldg pf (7) AS	69½	69½	69½	+ ½	69½
10	N Y Steam $7 pf (7) AS (z)	115	115	115	+ ¼	114¾
20	N Y Steam $6 pf (6) AS (z)	105½	105⅜	105½	......	105¼
33	North Amer (10%j)	66½	65¾	66½	— ½	66¼
53	Nor Am Aviat	7⅞	7½	7¾	......	7¾
1250	Northern Pac (5) AS	35	34	34	— ⅜	33⅞
	O					
3	Ohio Oil	9¾	9¾	9¾	......	9¾
1	Oliver Farm	2¼	2⅛	2¼	......	2⅛
10	Orpheum pf (8) AS (z)	45¼	45¼	45¼	— ½	45
5	Otis Elev (2½)	41½	40	40	— ½	40
	P					
2	Pacific G & E (2)	46	46	46	— ½	46
2	Pacific Light (3)	51⅝	51⅝	51⅝	+ ⅝	51¼
50	Pacific Mills AS (z)	19	19	19	— 1	18
30	Pacific T & T (7) AS (z)	127	126½	126½	......	126½
10	Pac T & T pf (6) AS (z)	133	133	133	......	132
19	Packard Mot (.40)	7	6⅞	6⅞	......	6¾
18	Param Publix (2½)	23⅝	23½	23⅝	— ⅜	23½
1	Park Utah	1¼	1¼	1¼	......	1¼
3	Parmelee Tr	2½	2¼	2¼	— ¼	2¼
2	Pathe Exch	1½	1½	1½	— ⅛	1½
1	Peerless Mot	3⅛	3⅛	3⅛	— ⅛	3
34	Penney (J C) (2.40)	38¾	37⅛	37⅜	— ⅜	37¼
1	Penney pf (6)	97	97	97	......	96½
2	Penn Dix Cem	2¼	2¼	2¼	......	2⅛
73	Penn R R (3)	43⅝	42¾	43½	— ¾	43⅛
20	Peoples Dr cv pf (6½) AS (z)	102	102	102	......	101¼
1	Peoples Gas Ch (8)	195¾	195¾	195¾	— ¾	193
10	Pere Marq pf (5) AS (z)	48⅞	48⅞	48⅞	— 7⅛	35
60	Pere M pr pf (5) AS (z)	56⅞	50	50	— 7¾	45
2	Petro Corp (1)	7	7	7	......	7
1	Phelps Dodge (1)	11½	11½	11½	— ⅜	11⅝
3	Phila R C & I	7	7	7	— ¼	7
5	Phillips Pet	7⅞	7¾	7¾	......	7¾
60	Phoenix Hos pf (7) AS (z)	55	55	55	— 3¼	55
6	Pierce Pet	2	1¾	1¾	— ⅛	1¾
1	Pills Flour (2)	29½	29½	29½	+ ¼	28⅝
10	Pitts St pf (7) AS (z)	50	50	50	......	50
1	Post T & C 7% pf	18¼	18¼	18¼	+ ¼	18
2	Prair Pipe L (3)	17½	17¼	17½	+ ⅜	17
1	Press St Car pf (7)	28	28	28	— 1	27⅛
7	Procter & Gam (2.40)	64¼	63¼	63¼	— ¾	63
18	Pub Ser N J (3.40)	79½	79¼	79½	— ½	79
4	Pub Ser N J 5% pf (5)	101	101	101	+ ⅛	100⅞
1	Pub Ser El & G $5 pf (5)	105⅞	105⅞	105⅞	......	105½
25	Pullman (4)	32⅝	31½	31½	— 1½	31½
6	Pure Oil	7¾	7⅝	7⅝	— ⅛	7¾
	R					
163	Radio	17¾	17⅛	17⅝	— ⅜	17⅝
1	Radio pf (3½)	48	48	48	— 1½	47½
26	Radio-Keith-O	14	13¾	13¾	— ½	13¾
2	Raybestos-Man (2.60)	19⅛	19⅛	19⅛	— ⅛	19⅛
25	Real Silk	6	5⅞	5⅞	— ¼	5¾
13	Reming Rand	8⅜	8	8⅜	+ ⅛	8⅛
4	Reo Motor (.40)	6⅛	6	6	— ⅛	6
6	Repub Steel	13⅛	13	13	— ¼	13
10	Rev C & B pf (7) AS (z)	55	55	55	......	43¼
1	Reynolds Met (1½)	14	14	14	— ¼	13⅝
44	Rey Tob B (3)	50⅝	49¾	50	— ¾	50
1	Rich Oil Cal	1½	1½	1½	+ ⅛	1⅜
4	Rio Gran Oil	4	4	4	......	3⅞
2	Rossia Ins (2.20)	18½	18½	18½	+ ¼	16⅝
1	Royal Dut Sh (2.2789h)	26¾	26¾	26¾	......	26⅛
	S					
14	Safeway St (5)	63¼	62½	63¼	— ¾	63¼
60	Safe St 7% pf (7) AS (z)	108	107½	107½	— ½	107½
120	Safe St 6% pf (6) AS (z)	97⅞	97	97⅞	+ ⅞	96
3	St Jos Lead (1)	16¼	16	16¼	— ¼	16⅛
1	St L San Fr	15⅛	15⅛	15⅛	......	15⅛
2	St L South	15⅞	15⅛	15⅞	— 1⅛	15
1	St L South pf	30	30	30	......	30
4	Seabord Air	¾	⅝	¾	+ ⅛	⅝
10	Sear Roebuck (2½)	56⅛	55¼	56	— ⅛	56¼
1	Second Nat Inv	3¾	3¾	3¾	......	3½
42	Servel Inc	7⅞	7⅝	7¾	— ⅛	7⅝
1	Shattuck F G (1)	20⅛	20⅛	20⅛	+ ⅛	20⅛
20	Shell Union	6	5¾	5¾	— ⅛	5¾
1	Shell Union pf (5½)	39½	39½	39½	— ½	40½
59	Sinclair Con	10⅜	10	10	— ¼	10
4	Skelly Oil	4½	4⅛	4⅛	— ⅜	4
9	Socony Vacuum	18¼	18	18	— ¼	17⅝
1	Sol A In pf ww (5½)	84	84	84	......	81
8	South Cal Ed (2)	42⅛	42	42	— ¾	41⅞
11	Southern Pac (6)	77½	75¾	75¾	— 1½	75¾
5	Sou P R Sug	13¾	13½	13½	— ¼	13⅜
3	Southern Rail (4h)	28½	28	28	— ½	27⅝
8	Sparks With (1)	7⅞	7¾	7¾	+ ⅛	7⅝
1	Spicer pf A (3)	25	25	25	— ¼	25
77	Stand Brands (1.20)	18¼	18	18	......	18
1	St Com Tob	2¾	2¾	2¾	— ⅜	2½
2	St G & El (3½)	61½	61½	61½	......	61⅝
2	Stand G & E pf (4)	60	59⅝	59⅝	......	59½
1	St Invest	2	2	2	+ ⅛	1¾
1	St Oil Ex pf (5)	102½	102½	102½	......	102½
30	St Oil Cal (2½)	36⅞	35¾	36	— ⅞	36
36	St Oil N J (2b)	37¾	37¼	37¾	......	37⅝
19	St Oil N Y (1.60)	18⅛	17⅝	17¾	— ⅛	17¾
6	Sterl Sec A	3	3	3	— ⅛	2⅞
5	Sterl Sec pf (1.20)	6	5¾	5¾	— 1¼	5½
1	Sterl S cv pf (3)	35	35	35	......	35
5	Stewart Warn	11	10⅞	11	......	11
24	Stone & Web (3)	29½	29	29	— ½	29
10	Studebaker (1.20)	18	17⅝	18	......	18
10	Sun Oil pf (6) AS (z)	101¾	101¾	101¾	+ ½	101¼
1	Superior Steel	9	9	9	+ ½	9
	T					
6	Tenn Corp (½)	5½	5½	5½	— ½	5⅝
1	Texas Corp (2)	23⅜	22⅞	22⅞	— ⅜	22⅞
6	Texas Gulf Sul (3)	34⅛	33¾	33¾	— ⅛	33⅝
2	Tex Pac C & O	3¾	3¾	3¾	— ⅛	3¾
3	Tex Pac L Tr	10	10	10	......	10
1	Thatch cvt pf (3.60)	35	35	35	+ ⅛	34
5	Third Natl Inv (.55h)	23	23	23	......	22⅝
3	Timk Det Ax	6½	6½	6½	+ ¼	6¼
9	Timk Roll B (3)	30	29	30	+ ⅛	29½
7	Tob Prod	3⅝	3½	3⅝	+ ⅛	3¼
1	Tob Prod A (.80)	10⅛	10⅛	10⅛	+ ¼	9⅞
24	Transamerica (.40)	7⅛	6⅞	7	— ⅛	6⅞
5	Tri Cont Corp	8½	8¼	8½	......	8⅛
2	Tri Cont pf (6)	91	91	91	— ¼	90½
2	Truscon St (.60)	12½	12½	12½	......	12⅛
	U					
1	Ulen & Co (1.60)	10½	10½	10½	— ¼	10½
5	Underwood Ell (5)	41¼	40¾	40¾	— ¼	40½
18	Union Carbide (2.60)	49¾	49	49½	— ¼	49⅜
5	Union Oil Cal (2)	15⅝	15⅛	15½	— ⅜	15⅛
17	Union Pac (10)	154	150	150	— 5	151
1	Union Pac pf (4)	85¼	85¼	85¼	— ¾	85
33	Unit Aircraft	27⅜	26¾	27⅛	— ⅜	27
1	Unit Aircraft pf (3)	58	58	58	— 1	58
79	United Corp (¾)	22½	22⅛	22¼	— ¼	22¼
8	United Corp pf (3)	50⅜	50¼	50⅜	......	50⅛
3	Unit Fruit (4)	57¼	56⅞	56⅞	— ¼	56½
39	Unit Gas Im (1.20)	29⅛	28¾	28¾	— ⅜	28¾
1	Unit Gas Im pri pf (5)	105⅞	105⅞	105⅞	......	105⅞
1	Un Piece Dye (2)	18	18	18	— ⅛	15½
1	U S & For Sec	7⅜	7⅜	7⅜	......	7⅜
1	U S Gypsum (1.60)	39¼	39¼	39¼	+ 3	36
1	U S Ind Al	28	28	28	— ¼	28¼
2	U S Leather	6⅜	6⅛	6⅛	— ⅜	6⅛
1	U S Real & Im (1)	15¼	15¼	15¼	......	15¼
2	U S Rubber	13⅜	13⅜	13⅜	— ⅛	13⅜
2	U S Rub 1st pf	24⅞	24¾	24¾	......	24½
363	U S Steel (4)	86⅛	84⅞	85¾	— 1	85⅝
3	U S Steel pf (7)	139	138⅜	139	......	139
1	United St A	5	5	5	......	5
1	Univ Pipe & R	1½	1½	1½	......	1½
20	Util P & Lt A (2k)	22⅛	21⅞	22	......	21¾
	V					
1	Vadsco	¾	¾	¾	— ⅛	¾
46	Vanadium	28⅛	26⅝	27¾	......	27¼
10	Vulcan Detin (4) AS (z)	48	48	48	+ ⅛	48
	W					
1	Wabash pf A	21¼	21¼	21¼	— ¾	21
2	Waldorf Sys (1½)	25½	25¼	25½	......	25⅜
1	Walgreen pf (6½)	95	95	95	+ ½	94¼
1	Ward Bak B	3⅞	3⅞	3⅞	......	3¾
64	Warner Pict	7½	7¼	7⅜	......	7⅜
6	Warren Bros (2)	19¼	19	19¼	— ½	19¼
30	W Penn El 6% pf (6) AS (z)	97⅜	97	97⅜	+ ⅞	97
10	W Penn P 7% pf (7) AS (z)	118½	118½	118½	+ ½	118
10	W Penn P 6% pf (6) AS (z)	110½	110½	110½	......	110¼
11	West Dairy B	8¼	8	8	......	8
1	Western Mary	11¾	11¾	11¾	— ¼	11⅝
15	West Un Tel (8)	115¾	113	115	+ 1	113
2	Westingh Air (2)	25¾	25½	25¾	......	25½
170	West El & Mfg (4)	60	58½	59½	— ¼	59⅜
1	White Sew M pf	5	5	5	— 2⅞	5
1	Wilcox O & G	4½	4½	4½	— ½	4¼
6	Willys Over	4⅜	4⅛	4¼	......	4
2	Wilson & Co	1¾	1¾	1¾	— ¼	1⅝
29	Woolworth (2.40)	69⅜	68⅜	69	— ⅜	68¾
6	Worth P & M	42¾	41⅞	42	— 1	42
21	Wrigley Jr (4)	74⅜	73¾	74	— ¾	74
	Y					
3	Yell Tr & C	8	8	8	......	8
1	Young S & W (3)	17¾	17¾	17¾	+ ¾	17¼
	Z					
2	Zonite Prod (1)	12	12	12	+ ¾	11¾

Total sales, 737,160; previous day, 882,700; week ago, 678,116; year ago, 1,221,490; two years ago, 3,798,030; January 1 to date, 387,478,093; year ago, 545,934,020; two years ago, 647,691,040.

XD—Ex dividend. XR—Ex rights. AS—Actual sales. (a) Plus extras. (b) Including extras. (d) Partly stock. (e) Paid in scrip. (f) Paid last year. (h) Paid so far this year. (j) Payable in stock. (k) Cash or stock. (l) Payable when earned. (z) Unit of trading ten shares.

Wall Street Briefs

New York, Aug. 4 (A.P.).—Warner Brothers and its subsidiary, First National Pictures, have signed a contract for the exhibition of films in the complete Paramount public chain of 1,200 theaters.

The aggregate of bond redemptions of $148,698,200 scheduled for this month is the largest since the $189,428,200 total in November 1929, and compares with $73,248,080 in July, and $23,608,810 in August last year. Of the total for this month, $141,962,400 was called in entirety, and $6,735,80 in part, generally to satisfy sinking fund requirements.

The Fruit Growers Express Co., has awarded a new issue of $1,245,000 4 per cent equipment trust certificates, due 1932-1946, to a syndicate headed by the First National Bank. The bonds are being offered to yield from 3 to 4.50 per cent.

Floyd B. Odlum, E. J. Hall, Oswald L. Johnston and L. Boyd Hatch, directors of Atlas Utilities Corporation, have been elected directors of Sterling Securities Corporation. Mr. Odlum and Mr. Hatch also were elected members of the executive committee and of the investment committee.

Freed-Eisemann television and radio equipment is now being manufactured under direct license of the Radio Corporation of America, making Freed the first company in the television field to be so licensed.

Production of raw steel in the Youngstown district is now at a rate of 33 per cent of capacity, compared with 42 per cent at the beginning of the week. Republic Steel Corporation has suspended melting operations in its open-hearth furnaces. Activity at some tin plate mills has improved, however.

Mack Truck had net profit of $127,411 in the second quarter, equal to 16 cents a share, contrasting with a loss of $178,737 in the preceding quarter. For the first half year the net loss of $51,326, compared with profit of $1,900,633, or $2.49 a share, in the same period of 1930. In the June quarter last year net profit was $1,409,924, or $1.85 a share.

NEW YORK COTTON.

New York, Aug. 4 (A.P.).—An early decline in cotton was followed by rallies today.

December contracts, after selling off to 8.33 during the early trading or 10 points net lower, closed at 8.46, with the general market closing steady net unchanged to 3 points higher.

The opening was steady, 1 to 2 points lower on overnight selling orders. The initial offerings were quite readily taken by covering and trade buying, but the selling increased on bulges of a few points and the market eased again later in the morning. A belief that weather conditions continued fairly favorable for the development of the crop and additional private reports pointing to a yield of slightly over 14,000,000 bales seemed to encourage local selling.

There was also further liquidation through commission houses and some selling here for continental houses on the decline which sent October off to 8.11 and January to 8.45, or 8 to 13 points net lower on the general list. Offerings then slackened, and later fluctuations were rather irregular, but on the whole the market showed a steadier undertone with October selling up to 8.25 and January to 8.56 in the late trading. Closing quotations were within a point or two of the best.

Two private crop reports were published during the day. One of them made the condition of the crop 73.8 and the indicated yield 14,150,000 bales. The other placed the condition at 71.0 and the indicated crop at 14,218,000 bales. Within the past few days 7 of these private end-July crop reports have been issued with the condition figures averaging 71.6 per cent and the figures on the indicated crop 14,022,000 bales.

There remains more or less uncertainty as to the showing of the Government report scheduled for publication at the end of this week, however, and part of yesterday's trading was supposed to represent further evening-up of commitments pending the official figures.

Liverpool cables were about as expected following the action of the market here on Saturday and Monday, with the declines there attributed to hedging together with Bombay and continental liquidation. Exports today, 2,510, making 8,812 so far this season. Port receipts, 1,642. United States port stocks, 2,780,327.

Futures—	High.	Low.	Close.
October	8.25	8.11	8.23-25
December	8.46	8.33	8.46
January	8.56	8.43	8.56
March	8.80	8.66	8.79-80
May	8.96	8.80	8.94-96
July	9.06	8.93	*9.06

*Previous close.

CHICAGO STOCKS.

	Bid.	Ask.
Yellow Taxi	18	18¼
Thompson	15	22½
Wahl	1¾	2
Butler Bros	4½	4¾
Natl Leather	⅝	⅞
Swift	25¾	26
Swift International	33	33½
Libby, McNeil & Libby	10¼	10½
Midwest Util	17⅜	17½
City Con com	½	¾
City Con pf	1⅛	3
Edison	197	198
Public Service ($100 par)	196	210
Public Service (no par)	200	205
Quaker com	135	140
Quaker pf	119	
Bendix	20½	20¾
Borg Warner	19¼	19½
Ill Brick	11½	11¾
U S Gipsum	37⅝	38½
Great Lakes Dock & Dredge	19½	19¾
Balaban & Katz	38	50
Cons com	1½	2
Cons pf	31	40
Elec Household	15¾	16¾
McCord	9	25

FOREIGN EXCHANGE.

New York, Aug. 4 (A.P.).—Foreign exchange easy; Great Britain in dollars, others in cents.

Great Britain—Demand, 4.85⅝; cables, 4.85 13-16; 60-day bills, 4.81⅝.

France—Demand, 3.92 1-16; cables, 3.92 1-16.
Italy—Demand, 5.22¾; cables, 5.23 1-16.
Belgium—Demand, 13.95.
Germany—Demand, 23.65.
Holland—Demand, 40.33.
Norway—Demand, 26.73½.
Sweden—Demand, 26.75½.
Denmark—Demand, 26.73½.
Switzerland—Demand, 19.50¼.
Spain—Demand, 8.94.
Portugal—Demand, 4.45.
Greece—Demand, 1.29⅝.
Poland—Demand, 11.20.
Czechoslovakia—Demand, 2.96¼.
Jugoslavia—Demand, 1.76½.
Austria—Demand, 14.07.
Roumania—Demand, 0.59½.
Argentina—Demand, 29.50.
Brazil—Demand, 6.75.
Tokyo—Demand, 49.33.
Shanghai—Demand, 30.50.
Montreal—Demand, 99.81¼.
Mexico City (silver peso)—Demand, 33.00 (nominal).

THE METAL MARKETS.

New York, Aug. 4 (A.P.).—COPPER—Easy; electrolytic, spot and future, 7½@7¾.

IRON—Quiet, unchanged.

TIN—Firm; spot and nearby, 24.85; future, 25.00.

LEAD—Steady; spot New York, 4.40; East St. Louis, 4.22.

ZINC—Steady; East St. Louis, spot and future, 3.85@3.87.

ANTIMONY—6.65.

SECURITIES PRICE AVERAGES

New York, Aug. 4 (A.P.).—Stock averages:

	50 Indus.	20 R.R.	20 Util.	90 Tl.
Today	105.9	69.1	161.1	109.9
Previous day	108.3	70.4	162.1	110.6
Week ago	108.2	73.4	163.7	112.6
Month ago	116.3	81.0	174.6	121.2
Year ago	168.7	122.1	223.0	170.9
2 yrs. ago	234.4	155.7	321.3	236.7
3 yrs. ago	164.2	119.9	147.7	154.1
High (1931)	140.2	106.2	203.9	144.3
Low (1931)	92.7	64.5	141.1	96.9
High (1930)	202.4	141.6	281.3	205.8
Low (1930)	112.9	86.4	146.5	114.7
High (1929)	252.8	167.8	353.1	253.5
Low (1929)	141.3	117.7	156.3	140.2
Bond averages:	10 Indus.	10 R. R.	10 Util.	30 Tl.
Today	84.1	98.2	101.4	94.6
Previous day	84.2	98.2	101.2	94.6
Week ago	84.6	98.8	101.2	94.9
Month ago	85.1	101.5	101.3	96.0
Year ago	93.8	107.5	100.1	100.5
2 yrs. ago	93.0	102.5	97.1	97.5
3 yrs. ago	95.1	104.4	99.1	99.5
High (1931)	90.4	105.7	101.5	98.7
Low (1931)	81.4	96.3	98.4	92.4
High (1930)	94.9	109.8	101.4	101.9
Low (1930)	83.3	97.3	96.6	92.6
High (1929)	95.3	106.0	99.8	99.9
Low (1929)	90.4	100.8	96.0	96.3

(Copyright, 1931) Standard Statistics Co.)

BANK AND TRUST STOCKS.

New York, Aug. 4 (A.P.).—Over-the-counter market:

BANKS.	Bid.	Asked.
America	40	43
Chase Natl	64	67
Chat. & Phen	60	63
Commercial	230	240
First Natl	3470	3670
Manhattan	64¼	67¼
Natl. City	75	78
Public	46¼	49¼
TRUST COMPANIES.		
Bankers	92½	95½
Brooklyn Trust	380	390
Cen. Hanover	213	218
Chemical	44⅛	46½
Continental	22⅝	25⅝
Corn Exchange	93½	97½
Empire	44½	47½
Guaranty	433	438
Irving	31¼	33¼
Manufacturers	41⅝	43⅝
New York Trust	141	146
United States	2800	3000
INSURANCE.		
Aetna Cas. & S	76	81
Aetna Life	43	45
Agricultural	90	100
Amer. Home	12	17
Boston	465	490
Carolina	21	23
City of New York	225	250
Conn. Gen. Life	86½	91½
Firemen's Ins	22	23½
Glen Falls	40	42
Globe & Rut	470	520
Hanover	26½	28½
Kansas City	800	900
Maryland Cas	17½	21½
Mass. Bond	67	75
Natl. Fire	53¾	54¾
Prov. Wash	43⅞	45⅞
St. Paul Fire	150	160
Stuyvesant	35	42
Sun Life	1150	1250
Travelers	735	785

Curb Review

New York, Aug. 4, (A.P.).—The Curb Market manifested a somewhat heavy tendency today, and trading quickened moderately.

The downward tendency was not uniform, with several specialties moving against the trend. The turnover was roughly 200,000 shares, against 160,000 yesterday.

Standard of Indians was well supported on the overnight news of reducing the annual dividend rate from $2 to $1 a share. The issue sold off ½ point, and rallied to close with a net loss of only ¼. At its final price, 23⅛, it was 4 points above the year's low. There was apparently considerable short covering on the theory that the bad news was out. Gulf Oil gained a point in a light turnover, while vacuum eased fractionally. A few of the lower priced specialties reflected professional bullish activity. Segal Lock pushed up ¾ of a point to 6¾, accompanied by announcement of quickened activity in its safety razor department. Woolworth, Ltd., gained ¼ of a point in a substantial turnover. Deere was again heavy, losing more than a point. In the higher priced issues Aluminum Co. gained 2 points in a small turnover.

Utilities were generally heavy. American Gas & Electric lost 2 points and American & Foreign Power warrants sagged a point. Electric Bond & Share closed ½ point lower. In restricted trading, Consolidated Gas of Baltimore lost 2¾ and Pacific Public Service A 1½ points. United Light "A" was well supported, closing a shade higher.

BALTIMORE MARKETS.

Baltimore, Aug. 4 (A.P.).—POTATOES—Steady; Irish Cobblers, U. S. 1's, Eastern Shore of Maryland and Virginia, 1.65@1.75; Western Shore of Virginia, 1.60@1.75; New Jersey, 100-lb. sacks, Cobblers, U. S. 1's, 1.15@1.25; nearby, bushel baskets, Irish Cobblers, U. S. 1's, 50@65.

SWEET POTATOES—Southern, bushel hampers, yellows, U. S. 1's, 2.00@2.25; No. 2s, 1.00@1.25.

POULTRY—Live: Chickens, old, heavy, 24@25; medium, 21@23; Leghorns and other light stocks, 15@18; young Leghorns, as to size, 21@25.

INVESTMENT TRUSTS.

(Quotations furnished by Knapp & Co.)

	Bid	Asked
Corporate Trust Shares	4½	5
Cumulative Trust Shares	6⅛	6½
Low-Priced Shares	6¼	6¾
Nation-wide Securities	5½	6
New York Bank Tr. Shares	6⅜	7⅛
North Amer. Trust Shares	4½	5
Super Corp of America "C"	8⅞	9⅜
Super Corp of America "D"	8½	9
U. S. El L & P "B"	6⅜	6⅞
York Share Corp	16⅝	17⅞

EQUITABLE
Co-Operative Building Association
Organized 1879
51ST YEAR COMPLETED
MONEY TO LOAN
on Real Estate or to Take Up First Mortgages
If you desire to purchase a home, to refinance present indebtedness or to improve your property, your application to the Equitable will receive prompt attention. Loans repayable monthly.
No Brokerage . . . No Commission
Subscriptions for the 101st Issue of Stock Being Received
EQUITABLE BUILDING
915 F Street N.W.
JOHN JOY EDSON, President.
WALTER S. PRATT, Jr., Secretary.

Character Investment Loans
The Departmental Bank
1726 Pennsylvania Ave. N.W.
Gives you and all other persons in Government service, professional life and private employ, BANK CREDIT, through its
CHARACTER INVESTMENT LOANS
to meet your financial needs. We shall be glad to mail, on request, a copy of our "Booklet C" explaining our plan.
'Phone District 2709

REAL ESTATE LOANS
As Mortgage Loan Correspondent of the Metropolitan Life Insurance Company we are prepared to assist you.
Construction Loans in Any Amount
WEAVER BROS INC. REALTORS
Washington Building District 9486
Loans made in the District of Columbia and nearby Maryland and Virginia

Seaboard Public Service Company*
The Board of Directors has declared the following regular quarterly dividends:
$6 Non Par Preferred Stock No. 10, Rate: $1.50
$3.25 Non Par Preferred Stock No. 4, Rate: 81¼c
both payable on September 1, 1931, to stockholders of record at the close of business, August 10, 1931.
L. W. Van Bibber, Treasurer.
* A part of the Middle West Utilities System

TRUST Department
SAVINGS Department
OLDEST NATIONAL BANK
In District of Columbia
NATIONAL METROPOLITAN BANK
ORGANIZED 1814
WASHINGTON, D.C.
15th Street
Opposite U. S. Treasury
Travelers' Checks
Foreign Drafts

First Mortgage Loan Applications
Invited at
5½%
Glover & Flather
1508 H Street
NATIONAL 1753

Substitutions may be beneficial
The present is a logical time to consider possible improvements in your list of investments. Our statistical department is now advising with a number of investors who have that objective in mind. Our facilities are available to assist you in any manner you may require.
M. J. MEEHAN & CO.
Members New York Stock Exchange
61 BROADWAY, NEW YORK
Washington Office
HOTEL WASHINGTON

ACACIA
We Invite Your Application for a Real Estate Loan
LOW INTEREST RATES
COMMISSIONS REASONABLE
COURTEOUS SERVICE
Monthly Payments If Desired
ASSETS MORE THAN $40,000,000
Prompt Action on Applications
INVESTMENT DEPARTMENT
ACACIA
MUTUAL LIFE ASSOCIATION
Wm. Montgomery, President
101 Indiana Avenue
Washington, D. C.

PRINTING
OF QUALITY WITH SERVICE AT LOW PRICES
Franklin J. FREA Inc.
Phone National 4040
1326 Eye St. N.W.

Refinancing at
5½%
offers the advantages of a longer loan term, and a lower interest rate . . May we prove to you, in detail, the substantial savings possible through five and one-half per cent financing.
Loan Correspondent for "The Prudential"
Prompt approvals — Valuable prepayment privileges — Three year loans on newer properties without amortization.
H. L. Rust Company
1001 Fifteenth Street National 8100
ESTABLISHED 1889

UTILITY BONDS GAIN; FOREIGN ISSUES SAG

Prices in Rails Are Lower Despite Market Activity; Turnover Increases.

New York, Aug. 4 (A.P.).—The bond market was irregular again today, but trading was more active. Sales totaled $7,816,000, at par values, compared with the two-year low record total of $5,906,000 yesterday.

Fluctuations were generally narrow. A declining tendency was noticeable in industrial and railroad issues, but public utility obligations were inclined to rise. The combined average of ten bonds of each of these groups was unchanged at 94.6.

Foreign loans provided many of the large changes, the majority of which were declines. Germany 5½s and 7s were two of the most active issues of the group. The former were consistently firm but the latter weakened especially on the late sales. City of Berlin 6½s of 1950 advanced sharply but trends in other issues of that nation were irregular. Argentine loans made a group advance.

United States Treasury 4¼s of 1947-52 and the new Treasury 3⅛s of 1946-49 were the two most active issues of the Federal Government, and they closed unchanged. Most other loans of this group were dull with a declining tendency.

Fluctuations in domestic corporate bonds were narrow in most instances. The trend in the rails was plainly downward, however, especially among second grade issues, some of which reached new low prices. Great Northern series D 4½s and the series E 4¼s and Illinois Central refunding 5s hit new minimum levels.

Sporadic activity appeared here and there over the list. Detroit Edison series D 4½s, New York Central general 3½s, Union Pacific refunding 4s, Consolidated Gas of New York 4½s and 5½s and American Telephone debenture 5s of 1965 all reflected a steady demand and closed higher. This action can not be regarded as reflecting any new trend, as these bonds are all of good or better investment rating and the demands for such securities has been strong for some time past.

The Eastern New Jersey Power Co. has called the 6 per cent series of 1949 and the 5½ per cent series of 1949 and the 5 per cent series of 1949 and of 1959 of bonds aggregating $10,300,000. The bonds will be redeemed at 105 and accrued interest as of January 1, 1932.

LOCAL STOCK EXCHANGE

Sales—Regular call:
Capital Traction 5s, $1,000 at 83.
Washington Gas 6s "A," $500 at 103.
Capital Traction Co., 9 at 40¼, 10 at 40¼, 10 at 40¼, 10 at 40⅛.
Riggs National Bank, 10 at 372, 2 at 372.
Union Trust Co., 10 at 200⅛.
After call:
Georgetown Gas 5s, $500 at 104¾.
Potomac Electric 5½% pfd., 7 at 111½.
Mergenthaler Linotype, 1 at 77⅛, 10 at 77¾.
Chesapeake & Potomac Tel. of Va. 5s, $1,000 at 105¼, $1,000 at 105¼, $1,000 at 105¼, $1,000 at 105¼, $1,000 at 105¼, $1,000 at 105¼, $1,000 at 105¼, $1,000 at 105¼, $1,000 at 105¼.
Capital Traction Co., $100 at 40¼.
Wash. Ry. & Elec. 4s, $1,000 at 92¾.

BONDS. PUBLIC UTILITIES.	Bid.	Ask.
Amn. Tl. & Tel. conv. 4½s, '39	129	
Amn. T. & Tel. col. tr. 5s	106½	
Ana. & Pot. River R. R. 1st 5s	71	
Ana. & Pot. River Guar. 5s	95	
C. & P. Telephone of Va. 5s	104¾	105½
Capital Traction 1st 5s	83	84
City & Suburban Ry. 1st 5s	70	
Georgetown Gas Lt. 1st 5s	105	
Pot. Elec. Power cons. 5s	104½	105½
Pot. Elec. Power gl. & ref. 6s	109½	110¾
Wash., Alex. & Mt. Vernon ctf.	2	
Wash. Gas Lt. gold notes 4½s	100½	101
Wash. Gas. Light genl. 5s	106½	107½
Wash. Gas Lt. Co., Ser. A 6s	103	104
Wash. Gas Lt. Co., Ser. B 6s	106½	107
Wash. Ry. & Elec. cons. 5s	92½	93
MISCELLANEOUS.		
Barber & Ross, Inc., 6½s	78	
Chevy Chase Club 5½s	100	
Col. Country Club 1st 5½s	100½	103
Dist. of Col. Paper Mfg. 1st 6s	30	40
Wash. Market Cold Stge. 5s	95	
STOCKS. PUBLIC UTILITIES.		
Amn. Tel. & Tel.	170	
Capital Traction Co	39⅞	41
*Washington Gas	115	
Nor. & Wash. Steamboat	175	185
Potomac Elec. Power pfd. 6s	113½	114½
Potomac Elec. Power pfd. 5½s	111½	112½
Wash. Ry. & Elec. com	440	
Wash. Ry. & Elec. Co. pfd	99⅞	100⅝
NATIONAL BANKS.		
Capital	175	250
Columbia	375	
Commercial (stamped)	202	235
District	198	210
Fed.-Amer. Natl. Bk. & Tr.	47¾	51
Liberty	190	210
Lincoln	400	440
Metropolitan	275	300
Riggs	370	380
Second	166	210
Washington	193	220
TRUST COMPANIES.		
Amer. Security & Trust	315	325
Continental Trust		125
*National Savings & Trust	380	400
Prince Georges Bk. & Tr.	28	40
Union Trust	200	220
*Wash. Loan & Trust	400	440
SAVINGS BANKS.		
Bank of Bethesda	58	65
Commerce & Savings	325	
East Washington	20	35
Potomac Savings (new)	65	75
Sec. Sav. & Com'l	435	500
Seventh Street	290	
United States	530	630
Washington Mechanics	50	55
FIRE INSURANCE.		
American	280	
*Corcoran	150	
Firemen's	30	40
National Union	20	25
TITLE INSURANCE.		
Columbia	8	10½
Real Estate	145	160
MISCELLANEOUS.		
Barber & Ross, Inc., com	10	13
Col. Sand & Gravel Co. pfd	86	92
D. C. Paper Mfg. Co. pfd		5
District Natl. Securities pfd	68	75
Emerson's Bromo-Seltzer (a)	28	31
*Federal Storage Co pfd	110	130
Federal-American Co. com	21¾	25
Federal-American Co. pfd	90	100
Lanston Monotype	86½	93
Merch. Tfr. & Storage com	95	100
Merch. Tfr. & Storage pfd	90	97
Mergenthaler Linotype	77½	78¼
Natl. Mtge. & Inv. Co. pfd	4¾	5
Peoples Drug Stores pfd	101½	103
Real Est. Mtge. & Guar. pfd	6½	6¾
Security Storage	104	110
Terminal Ref. & Wh'g Corp	44	50
The Carpel Corp	18½	23
Wash. Mech. Mtge. Co. com	8½	
Wash. Medical Bldg. Corp		115
Woodward & Lothrop com	25	
Woodward & Lothrop pfd	106	

*Ex dividend.

FOREIGN MONEY MARKET.

Paris, Aug. 4 (A.P.).—Three per cent rentes, 87 francs 75 centimes; 5 per cent loan, 103 francs 5 centimes.

Exchange on London, 123 francs 91 centimes. The dollar was quoted at 25 francs 49¾ centimes.

London, Aug. 4 (A.P.).—Bar silver, 13 1-16d per ounce. Money, 3¾ per cent. Discount rates, short bills, 4⅛ per cent; three months, 4¼@4 5-16 per cent.

NEW YORK MONEY MARKET.

New York, Aug. 4 (A.P.).—Call money, steady, 1½ per cent all day. Time loans, steady; 60-90 days 1¼@1½; 4 months, 1½@1¾; 5-6 months, 1¾@2 per cent.

Prime commercial paper, 1¾@2.

Bankers acceptances unchanged.

Bar silver, steady and ⅛ higher at 28⅛.

RICHMOND LIVE STOCK.

Richmond, Va., Aug. 4 (A.P.).—HOGS—Fair; stronger; top, carlots, 8.25, and best local truck lots to 8.00.

CATTLE—Moderate; unchanged; good and choice veal, 7.50@8.00; cows, 2.50@5.00; steers and heifers, 4.50@7.50; bulls, 3.00@5.00.

SHEEP—Light; steady; lambs, 5.00@8.00; ewes, 1.00@3.00.

COTTONSEED OIL MARKET.

New York, Aug. 4 (A.P.).—Cottonseed oil closed steady. Prime summer yellow, 6.40@6.75; prime crude nominal. September, 6.25; October, 5.84; December, 5.60; January, 5.65; March, 5.80. Sales, 15 contracts.

L. L. PERKINS
I WILL BOND YOU.
United States Fidelity & Guaranty Co.
Phone National 6913. Southern Bldg.

BOND SALES ON NEW YORK EXCHANGE

U. S. GOVERNMENT BONDS.
(Dollars and Thirty-seconds.)
(Sales in $1,000.)

Sale	Issue.	High.	Low.	Last.
2	Liberty 3½s, 1932-47	102.14	102.14	102.14
20	Liberty 1st 4¼s 1932-47	103.6	103.4	103.4
29	Liberty 4th 4¼s, 1933-38	104.26	104.23	104.23
130	Treasury 4¼s, 1947-52	112.16	112.12	112.12
41	Treasury 4s, 1944-54	108.4	108.1	108.1
5	Treasury 3¾s, 1940-43	102.20	102.20	102.20
13	Treasury 3⅜s, 1941-43, March	102.21	102.18	102.18
3	Treasury 3⅜s, 1943-47	102.24	102.24	102.24
304	Treasury 3⅛s, 1946-49	101.14	101.13	101.14

CORPORATION BONDS.

Sales	Issue.	High.	Low.	Last.
	A			
18	Alleghany Corp 5s, 1950	62	61	62
8	Am & Foreign P 5s, 2030	73⅞	73¼	73¼
15	Am I G Chem 5½s, 1949	97¼	97⅛	97
12	Am International 5½s, 1949	83	82	83
4	Am Metal 5½s, 1934	77	77	77
2	Am Smelt 5s, 1947	104	103¼	104
14	Am Tel & Tel 5½s, 1943	111	110¾	111
60	Am T & T 5s, 1965	109⅛	108⅞	109⅛
1	Am T & T cvt 4½s, 1939	131⅛	131⅛	131⅛
1	Am W W & Elec 5s, 1934	102⅝	102⅝	102⅝
3	Am Chil Nitrate 7s, 1945	57¾	56	57¾
6	Arm & Co r'est 4½s, 1939	79¾	79	79¾
9	At T & S F cvt 4½s, 1948	113⅞	113⅞	113⅞
13	At T & S F gen 4s, 1995	100¼	100	100¼
	B			
9	Balt & Ohio rfg 5s, 1995	100⅜	100¼	100¼
127	Balt & Ohio 4½s, 1933	100	99½	99½
17	Balt & Ohio cvt 4½s, 1960	86⅛	86	86
2	Boston & Maine 5s, 1967	99¾	99¾	99¾
23	Bklyn Man Trans 6s, 1968	101¾	101⅜	101¾
	C			
1	Can Nat Ry 4½s, 1957	100	100	100
1	Can Pac 4½s, 1960	97⅞	97⅞	97⅞
1	Can Pac deb 4s, perp	83¾	83¾	83¾
5	Central Pac 5s, 1960	104	102½	104
2	Certain-teed 5½s, 1948	54½	54⅜	54½
11	Chesapeake Corp 5s, 1947	97½	96¾	96¾
3	Ches & O gen 4½s, 1992	106	106	106
5	Chic & E Ill 5s, 1951	32	31½	31½
8	Chic Gt Western 4s, 1959	66	65¼	66
16	C, M, St P & Pac 5s, 1975	55	54½	54½
21	C, M, St P & Pac adj 5s, 2000	20⅝	20⅛	20½
24	Chic & N W cv 4¾s, 1949	67	65¾	66¼
30	Ch & West Ind 4s, 1952	92⅛	91¾	91¾
2	Chile Cop 5s, 1947	86¾	86	86¾
22	C, C, C& St L rfg 4½s, 1977, E	96	95⅞	96
40	Col G & E 5s, 1952, May	100	99½	100
3	Coml Inv Tr 5½s, 1949	98½	98½	98½
56	Con Gas N Y 5½s, 1945	108	107½	107⅞
7	Cuba North Rys 5½s, 1942	41½	41	41
	D			
7	D & R G con 4s, 1936	90	90	90
123	Det Ed 4½s, 1961, D	104⅜	104	104⅜
11	Dodge Bros deb 6s, 1940	92⅝	92½	92⅝
5	Duquesne Lt 4½s, 1967, A	105⅜	105⅛	105⅛
	E			
6	Erie rf & imp 5s, 1975	74¼	74	74¼
2	Erie gen lien 4s, 1996	74⅞	74⅞	74⅞
	G			
3	Gen Cable 5½s, 1947	74⅞	73½	73½
10	Gen Motor Accept 6s, 1937	104½	104¼	104½
7	Gen Theaters Equip 6s, 1940	29	28⅞	28⅞
29	Goodyear T & R 5s, 1957	91¼	91	91¼
9	Gr Tk Ry Can 6s, 1936	107¾	107½	107¾
1	Gt North Ry 7s, 1936, A	109¼	109¼	109¼
6	Gt North 4½s, 1977, E	93	92¾	93
	H			
1	Hudson Coal 5s, 1962, A	60	60	60
13	Hud & Man adj inc 5s, 1957	78	77¾	77¾
12	Hum Oil & Ref 5½s, 1932	102⅞	102¾	102⅞
	I			
8	Illinois Bell Tel 5s, 1956	106¾	106½	106½
10	Illinois Cent 4¾s, 1966	72¼	72	72
1	I C & C S L & N O rfg 5s, 1963, A	75	75	75
2	Inland St 4½s, 1978, A	94¾	94¾	94¾
5	Interb R Tr rfg 5s, 1966	71½	71½	71½
6	Int Cement 5s, 1948	85	84½	84½
7	Int Gt Nor adj 6s, 1952	55½	55½	55½
2	Int Hydro Elec 6s, 1944	79	78¾	78¾
7	Int Match 5s, 1947	84¾	84½	84¾
6	Int Paper cvt 5s, 1947, A	70	69⅞	70
9	Int T & T cvt 4½s, 1939	90½	90¼	90¼
10	Int T & T deb 5s, 1955	85	84½	85
	K			
8	K C Term 1st 4s, 1960	98⅛	98	98
2	Kansas Gas & El 4½s, 1980	99½	99½	99½
	L			
12	Lautaro Nitrate 6s, 1954	31	30¾	31
10	Leh Val Pa con 4s, 2003	85¼	85	85
14	Loew's Inc 6s, 1941	98	97¼	97¾
7	Lorillard Co 5½s, 1937	99¾	99½	99¾
	M			
1	Manati Sug 7½s, 1942, stamped	20	20	20
3	McKesson & Rob 5½s, 1950	76	75¾	76
2	Midvale Stl cvt 5s, 1936	103¾	103½	103½
4	Mil El Ry & Lt 1st 5s, 1961, B	104⅜	104⅛	104⅛
2	M S P & S S M 1st con 4s, 1938	72	72	72
20	Mo Pac cvt 5½s, 1949	75	75	75
24	Mo Pac 5s, 1977, F	82	81⅛	81⅛
43	Mo Pac gen 4s, 1975	59	57½	57½
13	Mont Pow rfg 5s, 1943, A	105⅜	105¼	105⅜
	N			
32	Nat Dairy 5¼s, 1948	102⅛	102	102⅛
7	N O Tex & Mex 5½s, 1954	74	74	74
7	N Y C & H R rf & imp 5s, 2013	104⅜	104⅜	104⅜
1	N Y C & H R deb 4s, 1934	101⅝	101⅝	101⅝
32	N Y Ch & St L 4½s, 1978, C	64½	60½	62
1	N Y Edison rfg 6½s, 1941	115¾	115¾	115¾
5	N Y N H & H cvt 6s, 1948	114⅞	114⅞	114⅞
16	N Y N H & H 1st & rfg 4½s, 1967	93½	93¼	93½
2	N Y Tel rfg 6s, 1941	105⅝	105⅜	105⅜
3	N Y Tel gen 4½s, 1939	105½	105½	105½
1	N Y W & Bost 4½s, 1946	80½	80½	80½
2	Niagara Shares 5½s, 1950	96	95	96
2	Nor Am Co 5s, 1961	101	101	101
5	Nor Am Ed 5½s, 1963	104¼	104¼	104¼
10	Nor Am Ed 5s, 1969, C	102⅝	102⅝	102⅝
18	Nor Pac 6s, 2047, B	110½	110	110
12	Nor Pac pr lien 4s, 1997	94	92¾	94
4	Nor States Pow 5s, 1941, A	105¼	105¼	105¼
	O			
1	Otis Steel 6s, 1941	80	80	80
	P			
5	Pac Gas & Elec 5s, 1942	106⅜	106⅛	106⅜
2	Pac T & T 5s, 1937	106⅝	106½	106½
2	Paramount Publix 5½s, 1950	78	78	78
10	Penn R R 4½s, 1970, D	94⅜	94	94⅜
13	Phila Co 5s, 1967	104¼	103¼	103¼
1	Phil Read C & I 6s, 1949	65	65	65
3	Phillips Pet 5¼s, 1939	58½	58½	58½
7	P C C & St L 4½s, 1977	99¼	99	99¼
23	Postal Tel & Cab 5s, 1953	65	64¼	65
1	Pure Oil 5½s, 1937	87½	87½	87½
	R			
4	Reading gen 4½s, 1997, A	101	100¾	100¾
1	Rem Rand 5½s, 1947, ww	80	80	80
2	Richfield Oil Cal 6s, 1944	28¾	28⅝	28⅝
	S			
31	St L I M & S 4s, R & G div, 1933	96	95⅛	95¼
3	St L S F 4½s, 1978	52	51	52
16	St L S F p l n 4s, 1950, A	65	63	63
5	Seab A L con 6s, 1945	13¾	13¾	13¾
3	Sea All Fla Ry 6s, 1935, A	7⅛	7⅛	7⅛
3	Shell Pipe Line 5s, 1952	90¼	90	90
19	Shell Un 5s, 1949, ww	75⅝	75	75
11	Sinc C Oil col 7s, 1937	97	96⅝	96⅝
12	Sinc Cr Oil 5½s, 1938	102½	102½	102½
8	Skelly Oil 5½s, 1939	58	58	58
12	So Bell T & T 5s, 1941	106¾	106½	106½
5	Sou Pac 4½s, 1968	92¾	92⅝	92¾
19	Sou Pac 4½s, 1969, ww	93⅝	92⅝	92¾
10	So Pac 4½s, Ore Ln 1977	99	99	99
5	South Ry con 5s, 1994	106¼	106¼	106¼
11	South Ry gen 4s, 1956	79	78½	78½
29	St Oil N J deb 5s, 1946	104⅞	104½	104¾
26	St Oil N Y 4½s, 1951	101	100⅞	101
	T			
1	Tenn El Pow rfg 6s, 1947, A	107	107	107
34	Tex Corp 5s, cvt, 1944	95¼	95	95¼
6	Tex & Pac 5s, 1980, D	92½	92	92
28	Third Ave adj 5s, 1960	43¼	42⅞	43
	U			
1	Un Pac 4½s, 1967	100⅛	100⅛	100⅛
16	Un Pac gold 4s, 1968	94¼	94	94¼
15	Unit Drug Del 5s, 1953	102	101½	101¾
5	U S Rubber 5s, 1947	70	69⅞	70
2	Utah Pow & Lt 5s, 1944	103⅝	103⅝	103⅝
33	Util Pow & Lt 5s, 1959, ww	68¼	68	68
	V			
11	Virginia Ry 5s, 1962	105⅝	105	105⅝
	W			
5	Wabash rfg 5½s, 1975	72	72	72
6	Wabash 5s, 1980, D	63	62	62
7	Wabash 4½s, 1978, C	60½	60	60
23	Warner Bros P 6s, 1939	45¼	44¾	45¼
7	Western Elec 5s, 1944	107	107	107
7	Western Maryland 4s, 1952	78	78	78
5	Western Union 5s, 1951	104¾	104¾	104¾
18	Western Union 5s, 1960	104¼	104	104¼
3	Wheeling Steel 4½s, 1953, B	80	80	80
5	Wilson & Co 1st 6s, 1941	94½	94¼	94
	Y			
20	Youngstown S & T 5s, 1978	97⅞	97½	97⅞

FOREIGN BONDS.

Sales	Issue.	High.	Low.	Last.
	A			
7	Abitibi P & P 5s, 1953	53⅝	53½	53½
9	Argentine 6s, 1957, A	72¼	72⅛	72¼
9	Arg 6s sf, 1959, June	72¾	72⅛	72½
12	Arg 6s, 1961, Feb	72¾	72	72¼
6	Australia 5s, 1957	62¼	62	62¼
18	Australia 4½s, 1956	55	54¾	55
16	Austria 7s, 1957, ctfs	64	63	63½
	B			
1	Batavian Pet 4½s, 1942	94⅞	94⅞	94⅞
15	Belgium 7s, 1956	106	105⅜	105¾
9	Belgium 6s, 1955	100¾	100¼	100¼
2	Berlin City Elec 6½s, 1951	58⅞	58⅝	58⅞
2	Bolivia 7s, 1958	16⅝	16⅝	16⅝
1	Bordeaux 6s, 1934	104	104	104
24	Brazil 8s, 1941	62¾	62¼	62¼
37	Brazil 6½s, 1926-57	52	51¼	51¼
33	Brazil 6½s, 1927-57	52¾	51	51⅜
41	British 5½s, 1937	107	106¾	106¾
8	Buenos A 6s, 1961	50½	48¼	50½
2	Bulgaria 7½s, 1968	69	69	69
	C			
10	Chile Mtg Bk 6s, 1961	34	32	32
5	Chile 6s, 1960	35	35	35
4	Chile 6s, 1961, Jan	37	36¼	36¼
7	Chile 6s, 1961	37	37	37
4	Colombia 6s, 1961, Oct	53⅞	53⅛	53⅛
3	Copenhag 5s, 1952	99	99	99
	D			
17	Denmark 4½s, 1962	95½	95⅜	95½
4	Deutsche Bk 6s, 1932	86½	85⅛	86½
5	Duke Price Pow 6s, 1966	104¼	104¼	104¼
	F			
2	Finland 5½s, 1958	75¼	75¼	75¼
12	French 7½s, 1941	124⅜	124⅜	124⅜
9	French 7s, 1949	118½	118	118½
	G			
9	Ger C Ag Bk 6s, 1960, Oct	48¼	48¼	48¼
101	Ger Gov't Intl 5½s, 1965	57⅞	56¾	57⅛
78	Ger Rep 7s, 1949	84½	83	83
3	Ger Gen El 6s, 1948	65¼	65¼	65¼
7	Gt Con El P Jap 7s, 1944	99⅞	98¾	99½
	I			
5	Ilseder Steel 6s, 1948	48	46¾	46¾
23	Italy 7s, 1951	98⅝	98½	98½
	J			
7	Japan 6½s, 1954	107	106⅝	106⅝
	M			
2	Marseilles 6s, 1934	104	104	104
4	Milan City 6½s, 1952	82½	81⅝	81⅝
	N			
3	New South Wales 5s, 1957	55⅞	54⅝	54⅝
7	Norway 6s, 1944	104	103¾	104
6	Norway 5s, 1963	100	99⅞	99⅞
14	Nor Mun Bk 5s, 1967	98	97⅜	98
4	Nor'weg Hyd El 5½s, 1957	95	93⅝	95
	O			
6	Orient Dev Ltd 5½s, 1958	94¾	94¼	94½
	P			
2	Par-Lyons Med 6s, 1958	103¼	103¼	103¼
11	Peru 1st 6s, 1960	17	17	17
6	Poland 8s, 1950	73¼	73	73
16	Poland 7s, 1947	69¼	68½	69¼
	R			
14	Rhine West 6s, 1953, ww	56	55	55¼
1	Rhine West 6s, 1955, ww	55	55	55
26	Rio de Jan 6½s, 1953	25	23¼	24
24	Rome 6½s, 1952	84¾	84⅝	84¾
5	Royal Dutch 4s, 1945	90¼	90	90
	S			
15	Sao Paulo St 7s, 1940	71½	71½	71½
3	Sax Pub Wks 7s, 1945	55½	55½	55½
17	Sax Pub Wks 6½s, 1951	51¾	50½	50½
20	Serbs Cts Slov 7s, 1962	63	61	61¾
1	Siemens & Hal 6½s, 1951	79¼	79¼	79¼
5	Sweden 5½s, 1954	104⅛	103⅝	104⅛
6	Swiss 5½s, 1946	106⅝	106⅝	106⅝
	T			
1	Toho El Pow 7s, 1955	100¾	100¾	100¾
4	Tokyo El Lt 6s, 1953	84½	83¾	84½
	U			
45	Uruguay 6s, 1960	55	52⅛	55
	V			
4	Vienna City 6s, 1952	77½	77½	77½
	W			
6	Westph Un El Pow 6s, 1953	42	40	40
	Y			
7	Yokohama 6s, 1961	99⅞	99¾	99⅞

Total sales today, $7,816,000. Previous day, $5,906,000. Week ago, $7,379,000. Year ago, $8,623,000. Two years ago, $11,441,000. January 1 to date, $1,674,461,000. Same year ago, $1,720,370,000. Same two years ago, $1,853,186,000.

Growers Getting More For Cigarette Tobacco

Florence, S. C., Aug. 4 (A.P.).—The South Carolina bright tobacco belt opened today with the smallest offerings in years. Farmers appeared hesitant to risk their harvest of the golden weed in the first break, but those who were bolder found prices as high and in some instances higher than last year.

Unofficial quotations of prices in the markets indicated that good, clean grainings of ripe cigarette tobacco were bringing from 4 to 7 cents a pound more than last year.

LIVE STOCK MARKETS.

Chicago, Aug. 4 (A.P.) (U. S. Dept of Agriculture).—HOGS—Receipts, 14,000, including 1,000 direct; mostly 10 to 15 cents higher; bulk 170-210 pounds, 7.70@7.90; top, 7.95; 220-300 pounds, 6.40@7.80; 140-160 pounds, 7.25@7.75; pigs, 6.25@7.00; packing sows, 4.65@5.50; smooth lightweight to 5.90. Light light, good and choice, 140-160 pounds, 7.00@7.80; lightweight, 160-200 pounds, 7.50@7.85; medium weight, 200-250 pounds, 7.15@7.95; heavyweight, 250-350 pounds, 5.85@7.40; packing sows, medium and good, 275-500 pounds, 4.40@5.90; slaughter pigs, good and choice, 100-130 pounds, 6.25@7.00.

CATTLE—Receipts, 6,000; calves, 2,000; all grade yearlings and light steers and strictly choice weighty bullocks steady; others very slow; bidding weak to 25 cents lower; 9.40 paid for yearlings; weighty, 8.90; several loads, 8.25@8.75; she stock market slow, about steady. Slaughter cattle and vealers—Steers, good and choice, 600-900 pounds, 8.25@9.50; 900-1,100 pounds, 8.00@9.50; 1,100-1,300 pounds, 7.50@9.25; 1,300-1,500 pounds, 7.25@9.10; common and medium, 600-1,300 pounds, 4.50@7.50. Heifers, good and choice, 550-850 pounds, 7.00@9.25; common and medium, 3.50@7.00. Cows, good and choice, 4.00@6.75; common and medium, 3.00@4.00; low cutter and cutter, 2.00@3.00. Bulls, yearlings excluded, good and choice, beef, 4.25@5.00; cutter to medium, 3.00@4.75. Vealers, milk fed, good and choice, 8.50@10.50; medium, 6.50@8.50; cull and common, 5.00@6.50. Stocker and feeder cattle—Steers, good and choice, 500-1,050 pounds, 3.75@5.75.

SHEEP AND LAMBS—Receipts, 13,000; mostly steady; best range lambs held higher; early bulk good and choice natives, 7.00@7.75; latter price paid by outsiders; choice rangers, bid 7.50; around 110-pound yearlings, 5.75. Lambs, 90 pounds down, good and choice, 6.75@7.85; medium, 5.00@6.75; all weights, common, 3.50@5.00. Ewes, 90-150 pounds, medium to choice, 1.75@2.25; all weights, cull and common, 0.75@2.25. Feeding lambs, 60-75 pounds, good and choice, 5.00@5.50.

New York, Aug. 4 (A.P.).—CATTLE—Receipts, 80; no trading.

VEALERS AND CALVES—Receipts, 1,290; steady. Vealers, medium, 6.00@7.75. Calves, nominal.

SHEEP AND LAMBS—Receipts, 8,490; steady. Sheep, nominal. Lambs, good to choice, 7.50@8.00; medium, 6.00@7.00; common, 4.00@5.75.

HOGS—Receipts, 2,230; all consigned direct.

DAILY COTTON MARKET.

New York, Aug. 4.

PORT MOVEMENT.

	Mid.	Receipts.	Exports.	Stock.
N. Orleans	7.97	375	100	575,516
Galveston	7.65	250	2,154	399,184
Mobile	7.25	25	.....	208,718
Savannah	7.64	68	.....	343,392
Charleston	....	28	.....	154,018
Wilmi'gton	....	.....	.....	3,781
Norfolk	7.88	.....	.....	54,617
Baltimore	....	.....	.....	500
New York	8.15	.....	.....	227,770
Boston	....	.....	.....	4,000
Houston	7.55	355	256	723,749
C. Christi	....	541	.....	30,922
M. ports	....	.....	.....	20,392
Tl. today	....	1,642	2,510	2,770,099
Tl. week	....	5,332	8,812	.....
Tl. season	....	5,332	8,812	.....

Sales—Galveston, 75; Mobile, 23; New York, 100; Houston, 407; total today, 605.

INTERIOR MOVEMENT.

	Mid.	Receipts.	Ship'ents.	Stock.
Memphis	7.10	1,208	1,342	100,444
Augusta	7.81	6	496	65,534
St. Louis	....	392	392	3,936
Ft. Worth	8.20	.....	.....	.....
Lit. Rock	7.10	62	545	12,945
Atlanta	7.60	.....	.....	.....
Dallas	7.26	.....	.....	.....
Montgo'ery	7.20	.....	.....	.....
Tl. today	....	1,666	2,775	182,859

Sales—Memphis, 687; Augusta, 385; Fort Worth, 840; Dallas, 202; total today, 2,114.

Daily Legal Record

TUESDAY, AUGUST 4, 1931.

COURT OF APPEALS.

No session; adjourned from day to day.

DISTRICT SUPREME COURT—Motions Court, Mr. Justice Joseph W. Cox presiding; James F. Howell, clerk.

No. 53193. Maryland Casualty Co. vs. Murch Brothers Construction Co.; order continuing temporary restraining order to August 11, 1931. Attys., Swingle & Swingle—Vernon B. Lowrey.

No. 24888. Jeremiah Z. Dare vs. Kate C. Jones; order pro confesso against certain defendants. Attys., Hamilton & Hamilton.

No. 41195. In re estate of William D. Sullivan; order continuing rule to August 5, 1931.

No. 42193. Robert L. O'Brien vs. Catherine Campbell; order granting authority to trustees to invest $30,000. Attys., Minor Gatley & Drury—Peelle, Ogilby & Lesh.

No. 50533. Lazelle I. Walters vs. Fred H. White et al.; order granting motion to dismiss bill of complaint discharge receiver, &c. Attys., Iredell Meares—Simon Koenigsberger, Young, Brez.

No. 50679. Adelaide L. Graham vs. Helen C. Walker et al.; order reinstating cause. R. F. Downing—Paul Sleman.

No. 50789. Ellen O. Rigdon vs. Joseph E. Rigdon; order continuing rule to August 11, 1931. Attys., P. J. Sedgwick—Walter C. English.

No. 50825. Alta M. Colabucci vs. Nazareno Colabucci et al.; order continuing rule to show cause to August 10, 1931. James C. Turco, T. M. Wampler—James F. Spiain.

No. 51269. Carl C. Lipp vs. Edward M. Harding; decree pro confesso. Attys., Tobriner & Graham.

No. 51544. Marjorie F. (Miller) Belt vs. W. Donald Miller; order ratifying report of auditor. Attys., Charles V. Imlay, George G. McLeish.

No. 51950. Palmer A. Etheridge vs. Dorothy Etheridge; rule in contempt issued set for August 11, 1931. Attys., Jacob N. Halper—W. A. Coombe.

No. 52326. Woolsey Aspinwall vs. John C. Aspinwall; order of reference to auditor Attys., Minor, Gatley & Drury.

No. 52444. Lizzie A. Roberts vs. Marion Fadeley; order confirming auditors report. Atty., F. C. Stetson.

No. 52876. U. S. vs. William Cady, et al.; decree making pro confesso absolute. U. S. Atty., Leo A. Rover.

No. 52882. John U. Gardiner vs. Washington Loan & Trust Co. et al.; decree pro confesso as to certain defendants. Attys., Edward S. Duvall—George P. Hoover.

No. 50248. Bainbridge Colby, et al. vs. Andrew W. Mellon, et al.; final decree; order to withdraw papers from files of court. Attys., Joseph E. Davies—Edward P. Bailey.

Nos. 53117 and 53180. Central Hanover Bank & Trust Co. et al. vs. Wardman Real Estate Prop. et al.; order authorizing receivers to make payments on certain conditional sales contract; order authorizing receivers to pay interest on indebtedness secured by certain underlying mortgages. Attys., Larkin, Rathbone & Perry—Daniel T. Wright.

No. 52772. Whittlesey Drug Co. vs. Unknown heirs of Solomon Stickle; order of publication. Atty., Vincent A. Toomey.

No. 52712. John T. Sewell vs. Jonathan S. Prout et al.; order of publication. Atty., V. A. Toomey.

No. 77902. Sidney D. Redmond vs. The District of Columbia; order reinstating cause. Attys., Perry W. Howard, Geo. E. C. Hays.

No. 79998. Standard Oil Co. of N. J. vs. Anna M. Murphy; judgment for plaintiff against defendant for $1,650 with interest at 6 per cent. Attys., Simon, Koenigsberger, Young & Brez.

No. 6684. Lunacy in re Clara B. Allen; order approving report of auditor.

No. 12088. Lunacy in re Catherine L. Phillips; order fixing additional bond at $1,500.

No. 13028. Lunacy in re Adam Baden; order for appointing of committee setting bond at $500.

No. 1627 (habeas corpus). In re Catherine O'Dell; order discharging from custody and discharging bond.

No. 2124 (D. C.). In re Cond. Reservation D; order of citation.

PROBATE COURT—Mr. Justice Joseph W. Cox presiding.

Estate Edith Zane Pyles; petition for probate of will and letters testamentary. Atty., G. C. Gertman.

Estate Ernest Davis; ancillary letters testamentary granted to Alice A. Davis; bond, $2,000. Attys., Reid & Vournas.

Estate Samuel Brewer; letters of administration granted to Mary Lambert; bond, $1,000. Atty., J. Conlon.

Estate Joseph H. Rourke; letters of administration granted to Hugh Rourke; bond, $500. Atty., M. J. Lane.

Estate Thomas P. Green; letters of administration granted to Sarah E. Green; bond, $1,500. Atty., J. F. Wilson.

Estate Robert C. Rogers; will admitted to probate and letters testamentary granted to Alice L. Rogers; bond, $17,000. Atty., S. D. Willis.

Estate William P. Voigt; will admitted to probate and letters of administration c. t. a. granted to Marie G. Harper; special bond, $1,000. Atty., H. A. Schweinhaut.

Estate Thomas Grant; will admitted to probate and letters testamentary granted to Susan M. Grant and Edward S. Brashears; bond, $6,000. Atty., E. S. Brashears.

Estate Charles H. Mackall; letters of administration granted to Jacob A. Holland; bond, $1,000. Attys., B. G. Carson and H. A. Schweinhaut.

Estate Mary D. Spiers; letters of administration granted to George H. Partridge; bond, $6,500. Atty., G. H. Partridge.

Estate Frances H. Blankenship; will admitted to probate and letters testamentary granted to the National Bank of Washington. Attys., Brandenburg & Brandenburg.

Estate John D. Murray; order authorizing sale of securities. Atty., C. B. Murray.

Estate John C. Weedon; order authorizing payment of $150 fee to guardian. Atty., L. H. Mercier.

Estate Leroy L. Bildman; order authorizing payment $35 fee to guardian ad litem. Atty., A. M. Heron.

Estate Louisa P. Lucas; order authorizing sale of personal property. Atty., L. Pretzfelder.

In re John C. Cole et al.; order authorizing investment of $3,000 in Washington Gas Light Co. bonds. Attys., A. Peter and W. H. Baden.

Estate Hilda Childs; petition for probate of will and letters testamentary. Attys., Brandenburg & Brandenburg.

In re Walter P. Johnson, jr., et al.; petition for sale of real estate. Atty., L. A. Widmayer.

Estate Augustus Wharton, jr.; petition for ancillary letters of administration. Atty., N. B. Landreau.

Estate Clarence E. Kemp; petition for probate of will and letters testamentary. Atty., J. C. W. Beall.

Estate Sara D. Salter; will filed dated May 9, 1931.

CRIMINAL COURT 1—Mr. Justice Joseph W. Cox presiding; William S. Adkins, clerk.

U. S. vs. Oliver Wendell Perry; nonsupport minor child; warrant ordered and issued.

EQUITY SUITS.

No. 53224. Ida Pettstatt vs. Mabel A. Carter et al.; injunction. Attys., Ralph A. Cucisk and Eugene L. Culver.

No. 53225. Torrence Bright vs. Thomas Bright; limited divorce. Atty., Charles E. Robinson.

No. 53226. Robert Zipf vs. Jean Compton Zipf; annulment. Atty., R. H. Yeatman.

No. 53227. Nettie V. Crawnover vs Henry C. Crawnover et al.; absolute divorce. Atty., Edward C. Marthill.

LAWSUITS.

No. 80124. Emie S. Sullivan vs. French E. Ransdell, jr.; note, $5,485.78. Atty., H. P. Gauss.

No. 80125. Rose Levinson vs. Peoples Drug Stores, Inc.; damages, $25,000. Atty., A. P. Newmyer.

No. 80126. Eugenia Robinson vs. City Cab Corporation et al.; damages, $25,000. Attys., O'Shea, Burnett & Goldstein.

No. 80127. Benjamin Lucas vs. Francis J. Kane; damages, $30,000. Attys., O'Shea, Burnett & Goldstein.

No. 80128. Elayne Hansen vs. W. B. Moses & Sons; damages, $25,000. Atty., A. W. Jacobson.

No. 80129. J. Reaney Wolfe et al. vs. Fred S. Gichner et al.; bonds, $11,342.50. Atty., H. W. Wheatley.

DOCKETED JUDGMENTS.

No. 1826. Security Finance Corporation vs. Leota G. Sanders; judgment Municipal Court, $49.27. Atty., G. C. Shinn.

No. 1827. Sherwood Bros., Inc., vs. Mrs. Anna L. Tobin; judgment Municipal Court, $173. Atty., Herman Miller.

No. 1828. Sherwood Bros., Inc., vs. C. M. Gusack; judgment Municipal Court, $95.16. Atty., Herman Miller.

MECHANIC'S LIEN.

No. 14625. Rudolph & West vs. Jeffrey Parsons, lot 14, square 2512, Kalorama Heights, $89.80. Atty., Louis Ottenberg.

BALTIMORE SECURITIES.

Baltimore, Aug. 4.—Closing prices:

Arundel Corporation	36¾
Baltimore Trust	28½
Black & Decker pf	21
C & P Telephone pf	118
Cons G E L & P	89½
Cons G E L & P 5% pf	100½
Fidelity & Deposit	140
First National Bank	40¼
Maryland Casualty	17½
New Amsterdam Cas	27½
U S Fidelity & Guar	17¾

JURISDICTION ROWS IN BUILDING SETTLED

Capital Organizations Agree to Protect Owners by Avoiding Work Stoppage.

By THOMAS M. CAHILL.

The Building Trades Employers Association has made an agreement with the Washington Building Trades Council whereby there shall be no stoppage of work on jurisdictional disputes. This was revealed yesterday in a bulletin of Charles J. Columbus, executive secretary of the association, which stated further that the joint committee composing the jurisdictional boar dof awards is mindful of its responsibility and is ready at all times to consider such cases promptly.

"Common welfare demands," the report concludes, "that the owner and architect shall not be embarrassed as a consequence of misunderstanding in which they have played no part."

The bulletin contains the decision of the jurisdictional board of awards of the Building Trades Employers Association and the Washington Building Trades Council in the matter of ironworkers setting angles, bucks and sills about elevator inclosures.

Decision of Board.

It is the sense of the board that work of the character named be awarded to the ironworker in all building operations. The board makes this award after careful consideration, believing such determination to be in the best interests of the building industry and certainly of the public.

In the matter of the setting of tile field drains the board recommends that a plumber shall supervise the work. It has been further recommended that the interested union shall make an agreement on work of this character for future reference.

The bulletin announces that the Building Trades Employers' Association would like to hear from its members and friends of all cases wherein abuses are practiced or made possible. It is the purpose of this organization to bring about an adjustment of all matters and to put them in writing so that the owner, the architect, and the contractor, whether general or sub, shall know in advance of the terms and conditions under which all work shall be undertaken.

August Meeting Canceled.

The regular August meeting of the board of governors of the association has been called off. The board will meet on Thursday, September 3. Hobson & Co. announced yesterday that the board of directors of Incorporated Investors has just declared the regular dividend of 25 cents per share for the third quarter, payable October 15, to stockholders of record as of September 21. At the same time, the directors have declared a 2½ per cent stock dividend, payable to all shareholders as of the same date.

The management, furthermore, has taken advantage of the present weakness in stock prices to purchase additional stocks for the portfolio. The trust has just purchased 7,000 additional shares of Bethlehem Steel Corporation and has available approximately $1,000,000 in cash to increase its commitments in the event that more favorable prices become available.

LOCAL PRODUCE MARKET.

BUTTER—One-lb. prints, 29½; tubs, 28½.

POULTRY—Alive: Spring broilers, 3 lbs. and over, 32@33; spring broilers, 2 to 2½ lbs., 32@33½; spring broilers, 1½ to 2 lbs., 28@30; Leghorn broilers, large, 24@25; Leghorn broilers, medium, 22@23; hens, large, 21; hens, small, 17@18; Leghorn hens, large, 15@16; Leghorn hens, small, 13@14; roosters, 12@13. Dressed: Spring broilers, 3 lbs. and over, 38@40; spring broilers, 2-2½ lbs., 37@38½; spring broilers, 1½ to 2 lbs., 32@35; Leghorn broilers, large, 28@30; Leghorn broilers, medium, 28; hens, large 23@24; hens, small, 19@28; Leghorn hens, 17@18; Leghorn hens, small, 14@15; roosters, 17@18; ducks, Long Island, 21@22.

EGGS—Hennery, 22@23; current receipts, 15@17.

MEAT—Beef, prime, 15; choice, 14; cow, 11; veal tops, 11; lamb, 20; fresh hams, 19@20; pork loins, 27@28; smoked hams, 21; strip bacon, 24; lard, 10½@11.

CALVES—4.00@8.00.

LAMBS—4.00@7.50.

HOGS—Heavy, 6.25@7.75; medium and light, 8.00@8.15.

GRAPEFRUIT—Half crates, 50@1.00.

ORANGES—4.50@5.00.

LEMONS—6.00@6.50.

PINEAPPLES—3.50@4.00.

BANANAS—50@1.50.

LIMES—Per 100, 1.75.

FIGS—50@1.00.

GRAPES—1.50@1.75.

PLUMS—2.00@2.50.

PEARS—3.00@3.25.

SPINACH—New Zealand, 75.

BEETS—Per dozen bunches, 50@75.

CELERY—Per dozen, 75@1.00.

CARROTS—Per dozen bunches, 50@75.

BLACKBERRIES—5.00.

HUCKLEBERRIES—3.00@3.50.

SQUASH—50.

CABBAGE—40@50.

CANTALOUPES—Supplies, moderate; demand, moderate; market, steady. North Carolina, fair quality, Salmon Tints, standards, 18s to 36s, 1.00@1.25; Virginia, Salmon Tints, bushel baskets, mostly around 1.00; ½-bushels, 50@65.

HONEY BALLS—Supplies, moderate; demand, slow; market, slightly weaker. California, standards, 36s and 45s, 2.00@2.25; jumbos, 36s and 45s, mostly around 2.50, few higher.

HONEY DEWS—Supplies, moderate; demand, moderate; market, steady. California, standard and jumbos crates, 8s to 12s, 1.25@1.50, very few higher.

LETTUCE — Eastern stock: Supplies, moderate; demand, moderate; market, firm. New York, 2-dozen crates, Big Boston type, mostly around 1.50, very few higher. Western stock: Supplies, moderate; demand, moderate; market, steady. Crates, Iceberg type, 4-5 dozen, California and Washington, 5.00@5.25, few higher; California, ordinary quality and condition, low as 2.00.

ONIONS—Supplies, moderate; demand, very slow; market, dull. California, 50-lb. sacks, yellow Bermudas and Crystal White Wax and White Boilers, U. S. No. 1, 1.25@1.50; nearby sections and New Jersey, 50-lb. sacks and bushel hampers, yellows, U. S. No. 1, 75@1.00; bushel hampers, fair quality, mostly 65.

PEACHES — Supplies, heavy; demand, fairly good; market, weak. Georgia, North Carolina and South Carolina, bushel baskets, Belles and Elbertas, U. S. No. 1, 1¾-2-inch minimum, 75@1.00; few best, 2-inch minimum, high as 1.15; 2¼-2½-inch minimum, mostly 1.25; few high as 1.35; Georgia, 6s, Belles and Elbertas, U. S. No. 1, medium to large size, 1.00@1.25; poorer low as 75; North Carolina, bushel baskets, Hales, U. S. No. 1, 2½-2¾-inch minimum, showing waste, 1.00@1.25; Virginia, bushel baskets, Carmans, U. S. No. 1, very few sales, 2-inch minimum, 50@75, very few higher.

POTATOES—Supplies, moderate; demand, moderate; market, steady. Eastern Shore, Virginia, and Eastern Shore, Maryland, stave barrels, Cobblers, U. S. No. 1, 2.00@2.25.

SWEET POTATOES—Supplies, light; demand, light; market, slightly weaker. North and South Carolina, bushel baskets and hampers, Jersey type, U. S. No. 1, 2.00@2.25, mostly 2.25; few best, 2.50; bushel baskets, Porto Ricans, mostly 2.00.

TOMATOES—No car-lot arrivals; no cars on track; trucked-in stock supplying the market.

WATERMELONS—Supplies, liberal; demand, moderate; market, about steady. North and South Carolina, Tom Watsons, 26-lb. average, 25; 30-32-lb. average, 40@50 each, few higher; Stone Mountains, 30-32-lb. average, 40@50; Thurmond Grays, 24-26-lb. average, 25 each.

APPLES — Supplies, moderate; supplies of inferior stock cleaning up; demand, moderate for good stock, slow for ordinary stock; market, steady for good stock, weak for ordinary stock. Delaware, Maryland and Virginia, bushel tubs and bushel baskets, U. S. No. 1, 2¼ inches up, Oldenburgs and Williams, 75@1.00; few best, U. S. No. 1, 2½ inches up, yellow Newtowns, 1.00@1.25; smaller sizes, various varieties, holdovers, 25@50.

SNAP BEANS—Trucked-in stock supplying the market.

LIMA BEANS—Supplies, moderate; demand, moderate; market, slightly weaker.

OKRA — Supplies, moderate; demand, moderate; market, steady. North Carolina, ½-bushel hampers, small size, mostly 1.00; bushel hampers, small size, mostly 2.00.

Norfolk section, Virginia, bushel hampers, 3.00; fair quality, 2.50@2.75.

EGGPLANT—Trucked-in stock supplying the market.

PEPPERS—Trucked-in stock supplying the market.

GREEN CORN—Supplies, liberal; demand, moderate; market, about steady. Nearby, sacks, 5 dozen, mostly 75c; few 1.00; poorer, low as 50c.

PEAS — Supplies, moderate; demand, moderate; market, steady. Washington, bushel hampers, 4.00@4.25; 45-lb. crates, 5.00@5.25.

CUCUMBERS—Trucked-in stock supplying the market.

NEW YORK CURB TRANSACTIONS

Sales in hundreds.		High	Low	Close
	A			
14	Affiliat Pro (1.60)	19⅞	19	19⅞
4	Acetol Prod A	7	5⅞	7
4	Air Invest cv pf	7	7	7
25	Ala Pow $7 pf(7)AS	114¾	114¾	114¾
525	Alum Co Am AS	118	114	117
13	Am C P&LB(10%f)	6⅝	6⅜	6⅜
15	Am C P A(10%f)	13	12⅞	13
1	Am Corp (.15h)	3½	3½	3½
10	Am Corp war	¼	¼	¼
7	Am Cyan B	7½	7⅜	7½
1	Am Dept St	2⅛	2⅛	2⅛
2	Am Equities	5¼	5¼	5¼
13	Am & Fgn P war	16	15¼	15¼
10	Am Founders	2⅞	2¾	2¾
9	Am G & El (1a)	64¾	64	64
1	Am G & E pf(6)	110¼	110¼	110¼
5	Am Invest B	5¼	5¼	5¼
1	Am Nat Gas	2⅛	2⅛	2⅛
26	Am Sup Pow (.40)	11	10¾	10¾
1	Pot & Chem (1)	17¾	17¾	17¾
4	Am Ut & G B vtc	1½	1½	1½
1	Am Ut & G pf (3)	15⅛	15⅛	15⅛
3	Anch Post F	3	2⅞	2⅞
11	Anglo-Chi Nit	1⅛	1⅛	1⅛
1	Appalach Gas war	⅝	⅝	⅝
34	Appalach Gas	4¼	4	4⅛
1	Ark Nat Gas	3⅜	3⅜	3⅜
17	Ark Nat Gas A	3¾	3½	3¾
1655	As G & El A (1r)AS	13¼	12⅞	13¼
1	As Tel Ut (8%f)	24	24	24
16	Atlas Util	6¼	6	6
6	Atlas Util war	2	1⅞	2
	B			
44	Bahia Corp	3⅜	3¼	3⅜
25	Bell Tel Can (8)	137½	137½	137½
150	Bigelow San AS	34	33	33
1	Blue Ridge	3⅜	3⅜	3⅜
3	Blue R cvt pr (3r)	32⅜	32⅜	32⅜
3	Botany Cons	½	½	½
34	Braz Tr & Lt (1)	18⅛	18	18
1	Buf N&E P pf(1.60)	26⅞	26⅞	26⅞
1	Burma Ltd (.276)	1⅝	1⅝	1⅝
1	Butler Bros	4½	4½	4½
	C			
4	Cab R Tube vtc	1¼	1¼	1¼
2	Cab & Wir A	½	½	½
1	Can Marc Wire	2½	2⅛	2½
2	Carman A (2)	13	13	13
1	Carrier Corp	15⅛	15⅛	15⅛
50	Celanese pf (7) AS	80	79¾	79¾
8	Cent Pub SA(10%f)	10⅜	10¼	10⅜
1	Cent Pub $4 pf (4)	49	49	49
6	Cent St El (10%f)	7¼	7⅛	7⅛
1	Chain Strs Dev	1¼	1¼	1¼
3	Chath Ph Al nv (1)	14¼	14¼	14¼
10	Childs pf (7) AS	89	89	89
46	Cities Serv (.30a)	10	9⅞	10
1	Cities Serv pf (6)	64	64	64
50	Cit S P 7% pf(7)AS	85	85	85
3	Colum O & G vtc	3⅜	3¼	3¼
6	Colum Pict (¾h)	11½	11¼	11½
1	Colum Pict vtc(¾h)	10	10	10
1	Com W S (.12½a)	9¼	9¼	9¼
9	Comstock Tun	⅝	⅝	⅝
1	Con G&E B(3.60)	90¼	90¼	90¼
125	Cont Sh pf B AS	19	18¾	18¾
1	Cord Corp	7¼	7¼	7¼
1	Cresson Gold (.04)	⅜	⅜	⅜
1	Crocker & Wh	12	12	12
1	Curtiss Mfg A	17¾	17¾	17¾
3	Cusi Mex	⅜	⅜	⅜
	D			
1	Davenp Hos (2)	17	17	17
1	Dayton Airpl	⅝	⅝	⅝
3	Deere & Co	17⅞	16⅜	16⅜
19	De Forest	4⅛	4	4
2	Derby Oil	3⅛	3	3⅛
1	Detroit Aircraft	1⅜	1⅜	1⅜
75	Duke Pow (5) AS	103	102½	102½
8	Duquesne Gas	¾	¾	¾
2	Durant Mot	1⅜	1⅜	1⅜
1	Duval Tex	1½	1½	1½
	E			
1	East Gas & F	19¼	19¼	19¼
164	El Bd & Sh(6%f)	37½	36⅞	37¼
2	El Bd & Sh pr (6)	104¼	104¼	104¼
3	El Pow As (1)	13⅞	13¼	13⅜
4	El Pow As A (1)	13⅝	13½	13⅝
50	Em G & F 8 p(8)AS	71	71	71
4	Emp Pub S A	1½	1½	1½
	F			
2	Fairchild Av A	3⅞	3¼	3⅞
5	Falcon Lead	⅛	⅛	⅛
1	Fischman Sons A	1	1	1
6	Ford M L (.366)	11¼	11	11¼
4	Foremost Fab	⅛	⅜	⅜
	G			
2	Garlock Pkg (1.20)	13⅞	13¾	13¾
1	Gen Alloys	4	4	4
1	Gen Aviation Corp	5	5	5
23	Gen Th Eq cv pf	6⅛	5⅞	6
1	Gold Seal Elec	¾	¾	¾
1	Golden St Co Ltd	13⅞	13⅞	13⅞
13	Goldman Sachs	5½	5⅜	5⅜
150	Gray T P S(3½g)AS	70	70	70
20	Gt A&P nv(6¼g)AS	207½	207½	207½
80	G A&P 1st pf(7)AS	120⅜	119½	120⅛
2	Griffith D W A	½	½	½
2	Guenther Rud (1)	9	9	9
1	Gulf Oil Pa (1½)	57	57	57
	H			
4	Hamilton Gas vtc	2⅝	2½	2½
1	Hap Candy St A	1	1	1
2	Hecla Min (.40)	5⅛	5⅛	5⅛
1	Holl Gold (.65)XD	6¾	6¾	6¾
1	Humble Oil (2)	60	60	60
17	Hygrade Fd	5	4¼	5
	I			
23	Imp Oil Can (½)	12¼	12	12¼
2	Ind Ter Ill A	9¾	9¾	9¾
1	Insull Util (6%f)	27½	27½	27½
1	Insuran Sec (.40)	6⅛	6⅛	6⅛
19	Intercon Petrol	⅜	⅛	⅜
2	Int Cig Mach (2½)	45	45	45
30	Internat Pet (1)	12⅝	12⅛	12⅛
1	Int Sup Pow (1)	22¼	22¼	22¼
11	Inter Util B	7½	7¼	7½
100	Int Util pf (7) AS	98	96	98
1	Irving Air war	1½	1½	1½
2	Ital Superpow A	3	2⅞	2⅞
	K			
5	Kirkl'd Lake Gold	⅝	⅝	⅝
5	Kolster Brandes	1⅜	1⅜	1⅜
	L			
1	Lit Bros	2	2	2
	M			
6	MacMarr St (1)	11	10¾	10⅞
3	Mavis Bott A	2⅛	2	2⅛
4	May Rad & Tel(1)	18⅞	18½	18⅞
1	Mead John (4½g)	81	81	81
2	Memph N Gas(.60)	8⅞	8⅝	8⅞
10	Met Ed pf (6) AS	101	101	101
1	Mid St Pet B vtc	⅞	⅞	⅞
1	Mid W St Ut(10%f)	10¼	10¼	10¼
3	Mid W Util (8%f)	17½	17½	17½
11	Mo Kans P L	4⅜	4⅜	4⅜
25	Moh H 2 pf (7)AS	106	106	106
75	M L H &P(1½)AS	48	46¾	48
2	Moss Gold	⅛	⅛	⅛
	N			
42	Nat Investors	5¼	5	5¼
550	N P&L 6% p (6)AS	100⅜	99⅞	99⅞
2	Nat P Serv A(1.60)	18¼	18⅛	18¼
1	Nat Service	1⅜	1⅜	1⅜
12	Nat S T S A (.60a)	21⅝	21⅛	21¼
2	Nat Un Rad	2⅛	2	2
25	N Eng P S p l(7)AS	94	94	94
3	Newmont Min	27½	27	27
13	Niag Hud P (.40)	10⅜	10⅜	10⅜
28	Niag Hud A war	2	1⅞	1⅞
17	Niag Hud B war	5¼	4⅞	5¼
10	Niag Hud C war	1⅜	1⅜	1⅜
2	Niag Sh Md (.40)	6⅝	6⅝	6⅝
15	Nitrate B	1½	1¼	1¼
4	N Am L&P (8%f)	72½	72	72½
3	N Am Av A war	½	½	½
1	Nor Europ Oil	¾	¾	¾
10	Nor St P 6 pf(6)AS	96¼	96¼	96¼
	O			
3	Ohio Oil pf (6)	90½	90	90
10	Ohio P pf (6) AS	111½	111½	111½
2	Outboard Mot A	4½	4⅜	4⅜
1	Outboard Mot B	1½	1½	1½
	P			
1	P G&E 5½(1.37½)	27	27	27
1	Pac Pub S (1.30r)	21	21	21
1	Pac West Oil	5⅛	5⅛	5⅛
2	Pandem Oil	⅛	⅛	⅛
8	Pantepec Oil	½	½	½
5	Parke Davis (1.55g)	27¾	27½	27½
50	Parker Rustpr(3)AS	87	87	87
14	Pennroad (.40k)	5⅝	5⅜	5⅜
1	Perryman Elec	⅞	⅞	⅞
1	Petroleum war	⅛	⅛	⅛
38	Philip Morris	2⅝	2½	2½
4	Phoenix Sec	1¼	1¼	1¼
1	Pilot Radio A	11	11	11
1	Pines Winterf (1)	13⅝	13⅝	13⅝
1	Pratt & Lam (4)	38	38	38
1	Pub Ut Hold war	⅛	⅛	⅛
40	Pug Sd P 6 pf (6)	99⅛	99⅛	99⅛
	R			
2	Railroad Sh (.40)	3	3	3
5	Reiter Fost	1⅜	1⅜	1⅜
3	Rep Gas	8⅞	8⅝	8⅞
2	Reybarn Inc	1⅜	1⅜	1⅜
1	Rossia Intl (.10k)	2⅞	2⅞	2⅞
1	Ryan Cons	2	2	2
	S			
11	St Anth Gold	⅛	⅛	⅛
19	St Regis Pap (.60)	12½	12	12
1	Salt Cr Prod (1.40)	5	5	5
7	Schulte U 5c-$1	¼	¼	¼
2	Schiff Co (2)	19⅞	19⅞	19⅞
1	Seeman Bros (3)	32¼	32¼	32¼
118	Seegal Locw (½r)	6⅜	5⅝	6⅜
2	Selected Indus	2⅞	2⅞	2⅞
1	Sel Ind al ctf (5½)	55⅝	55⅝	55⅝
8	Sentry S Con	⅞	⅞	⅞
3	Shattuck Denn	3½	3½	3½
1	Shawingin (2½)	41	41	41
1	Shenandoah	4⅛	4⅛	4⅛
175	Sher Wms(4½g)AS	61½	60½	60½
3	Silica Gel ctf	4	4	4
1	S C Ed C pf(1.37½)	27¼	27¼	27¼
2	So Penn Oil (1)	14⅞	14¾	14⅞
1	South Pipe (2)	14	14	14
1	Southland Roy(.20)	33½	33½	33½
1	S W Pa Pipel (4)	35	35	35
118	St Oil Ind (1)	23⅜	22¾	23⅛
3	St Oil Ky (1.60)	18½	18½	18½
50	St Oil Ohio (2½)AS	43½	43½	43½
100	St P & L pf (7) AS	97½	97	97½
2	Starrett pf (3)	12	12	12
6	Strauss (Nathan)	1⅜	1⅜	1⅜
9	Sunray Oil (5%f)	1½	1¼	1½
2	Sylvanite Gd M Ltd	¾	¾	¾
	T			
10	Technicolor	7½	7	7¼
8	Teck Hugh G (.60)	6⅜	6¼	6¼
1	Texon Oil (1)	7⅞	7⅞	7⅞
2	Todd Ship (4)	42	42	42
1	Transcont Air	5¾	5¾	5¾
13	Trans Lux	5¼	5⅛	5¼
1	Tri Cont war	3⅜	3⅜	3⅜
1	Tubize Ch B	5	5	5
	U			
2	Ungerleider Fin	28¾	28	28
1	Union N G Can(1)	10½	10½	10½
67	Unit Founders	4⅞	4¾	4¾
25	United Gas	6½	6⅜	6⅜
1	Unit Gas war	2⅝	2⅝	2⅝
2	Unit Gas pf (7)	81½	81	81½
12	Un L & P A (1)	20⅜	20	20⅛
1	U S Dairy Pr B	10⅛	10⅛	10⅛
2	U S Elec Pow	4⅛	4	4
1	U S Finish	6	6	6
1	Unit Stores vtc	1⅛	1⅛	1⅛
5	Utility Equities	4¾	4¾	4¾
5	Util Equit pf (5½)	74⅛	74⅛	74⅛
22	Util P&L (1.02½rg)	8¾	8⅝	8¾
100	U P&L 7% pf(7)AS	89½	86½	89½
3	Utility & Ind	6⅜	6	6⅜
	V			
9	Vacuum Oil (2)	45	44½	44½
	W			
1	Wenden Cop	⅛	⅛	⅛
1	Wil-Low Caf	3¼	3¼	3¼
2	Winter Benj	½	½	½
93	Woolworth Ltd	11¼	10⅞	11¼
	Y			
2	Y Oil & Gas	1⅞	1⅞	1⅞

DOMESTIC BONDS.

Sales in hundreds.		High	Low	Close
	A			
40	Alabama Power 4½s, 1967	99¼	99¼	99¼
3	Alumin Co 5s, 1952	105	105	105
14	Am Comwlth Pow 5½s, 1953	62½	61⅝	62¼
1	Am Comwlth Pow 6s, 1940	71¾	71¾	71¾
5	Am El & Pow 6s, 1957, A	62½	62½	62½
36	Am G & E 5s, 2028	100⅞	100⅜	100⅞
4	Am G & E Pow 5s, 1953	69	68	69
11	Am Pow & L 6s, 2016	105⅜	105¼	105⅜
12	Am Rad 4½s, 1947	100¼	100	100¼
5	Am Roll M 5s, 1948	81¼	81¼	81¼
8	Am Roll M 4½s, 1933	93⅝	93½	93⅝
2	Appalach Gas 6s, 1945	58½	58	58½
7	Appalach Gas 6s, 1945, B	47	46	47
31	Appalach Pow 5s, 1956	104¼	104	104¼
3	Ark Pow & Lgt 5s, 1956	100½	100½	100½
4	Ass Elec 4½s, 1953	84⅞	84½	84⅞
7	Asso G & E 5½s, 1938, inv ctf	60½	60	60
42	Asso G & E 5s, 1950	66⅜	65⅝	66¼
45	Asso G & E 5s, 1968	68¼	67½	68¼
4	Aso G & E 4½s, 1948	66	65	66
84	Asso G & E 4½s, 1949, C	60⅜	60	60½
3	Asso Tel Util 5½s, 1944, C	83⅞	83⅝	83⅝
35	Asso Tel & Tel 5½s, 1955, A	88⅞	88⅜	88⅞
	B			
5	Baldwin Loco 5½s, 1933	101	101	101
1	Bell Tel Can 5s, 1957, B	106½	106½	106½
4	Birmingham Gas 5s, 1959	99¾	99¾	99¾
1	Boston & Maine 6s m, 1933	101¼	101¼	101¼
	C			
3	Caro P & L 5s, 1956	104½	104½	104½
7	Caterp Trac 5s, 1935	99¾	99⅝	99⅝
1	Cent Ariz L & P 5s, 1960	100½	100½	100½
1	Cent Ill P S 5s, 1968, G	101	101	101
1	Cent Ill P S 4½s, 1967, F	93½	93½	93½
8	Cent P & L 5s, 1956	93¼	93	93½
68	Cent Pub Serv 5½s, 1949	72¼	72	72¼
4	Cent St El 5s, 1954	66½	65½	65½
4	Cent St P & L 5½s, 1953	63¾	63⅜	63¾
8	Chic Dist El 4½s, 1970, A	94¼	94	94⅛
5	Cin St Car 5½s, 1952, A	85½	85½	85½
6	Cities Serv 5s, 1966	60	59¾	60
83	Cities Serv 5s, 1950	62⅜	61⅞	62⅜
22	Cities Serv Gas 5½s, 1942	66⅜	65¾	66
6	Cities Serv Pow 5½s, 1952	78⅞	78½	78⅞
2	Cleve El Illum 5s, 1954, A	106½	106½	106½
3	Comwlth Ed 5s, 1943	110⅛	110⅛	110⅛
3	Comwlth Edis 4½s, 1956, C	103⅜	103⅜	103⅜
3	Comwlth Ed 4½s, 1960, E	102½	102½	102½
1	Comwlth Ed 4s, 1981, F	94½	94½	94½
7	Community P & L 5s, 1957	87	86⅞	87
2	Cons Gas Balt 4½s, 1970, H	105	105	105
34	Cons Gas Balt 4s, 1981	98½	98⅛	98½
1	Cons Gas Util 6½s, 1943, A	53	53	53
5	Cons Gas Util 6s, 1943, A	64½	63⅝	64¼
23	Consum Pow 4½s, 1958	104¼	104¼	104¼
18	Cont Gas & El 5s, 1958, A	84¾	84½	84¾
2	Cont Oil 5¼s, 1937	86	86	86
2	Cudahy Pack 5s, 1946	102½	102½	102½
	D			
2	Det Int Bridge 6½s, 1952	12	12	12
5	Dix Gulf Gas 6½s, 1937, A ww	94	94	94
	E			
29	East Util Inv 5s, 1954, A	57¾	56½	57½
3	Ed Elec Ill 5s, 1933	102¾	102¾	102¾
1	El Paso Nat Gas 6½s, 1943, ww	96½	96½	96½
20	Elec Pow & Lt 5s, 2030	85	84¾	84¾
11	Empire O & R 5½s, 1942	58¾	58¼	58¼
	F			
5	Fairbanks Morse 5s, 1942	92½	92½	92½
6	Fed Water 5½s, 1954	61	60⅝	60⅞
2	Firestone Cot M 5s, 1948	87	87	87
43	Fla Pow & Lt 5s, 1954	89¾	89¾	89¾
	G			
16	Gatineau Pow 5s, 1956	90	89⅜	90
1	Gatineau Pow 6s, 1941	82	82	82
3	Gatineau Pow 6s, 1941, B	80	80	80
5	Gen Pub Util 6½s, 1956	73	73	73
4	Gen Mot Accp 5s, 1933	101¾	101	101
5	Gen Mot Accp 5s, 1934	102⅛	102⅛	102⅛
13	Gen Pub Util 6s, 1931	87	85	85
2	Gen Cigar 6s, 1932	101½	101½	101½
25	Geo Pow 5s, 1967	103½	102	103¼
5	Glidden Co 5½s, 1935	88	87½	87½
1	Grand Trunk 6½s, 1936	108	108	108
8	Gulf Oil Pa 5s, 1947	102	102	102
5	Gulf Oil Pa 5s, 1937	102½	102½	102½
4	Gulf St Ut 5s, 1956, A	99	98¾	99
	H			
7	Houst Lt & Pow 4½s, 1978, D	99¾	99⅝	99¾
1	Hudson Bay 6s, 1935	76½	76½	76½
3	Hygrade Foods 6s, 1949, A	45½	45⅛	45⅛
	I			
7	Ill Pow & Lt 5s, 1956, C	98⅛	98	98⅛
2	Ill Pow & Lt 5½s, 1957	92	92	92
1	Ill Pow & Lt 6s, 1953, A	104¾	104¾	104¾
5	Indep Oil 6s, 1939	82⅛	82	82
3	Indianapolis P & L 5s, 1957, A	104⅝	104⅜	104⅝
1	Indiana Service 5s, 1963, A	83	83	83
31	Insull Util Inv 6s, 1940, B	83⅞	83	83¾
5	Intercont Pow 6s, 1948, A ww	36	35	35
2	Interl Pow Sec 6½s, 1955, C	88½	88½	88½
1	Int Pow Sec 7s, D, 1936	94½	94½	94½
1	Interl Pow Sec 6½s, 1954, B	102¼	102¼	102¼
5	Int Salt 5s, 1951	86½	86½	86½
1	Inters Pow 6s, 1952	71	71	71
50	Inters Pow 5s, 1957	90¾	89¾	90¾
10	Inters Pub Serv 4½s, 1958	94½	94½	94½
5	Invest Co 5s, 1947, A, xw	82½	82½	82½
10	Iowa-Neb Lt & P 5s, 1957	95⅝	95	95⅝
2	Iowa-Neb Lt & P 5s, 1961, B	95	95	95
	J			
1	Jersey Cent P & L 5s, 1947, B	103⅜	103⅜	103⅜
	K			
5	Kan Pow & Lt 5s, B, 1957	100¾	100¾	100¾
6	Kelvinator 6s, 1936, xw	105	105	105
5	Kop Gas & C 5½s, 1950	102⅝	102½	102½
19	Kop Gas & C 5s, 1947	99¾	99¼	99½
	L			
1	Laclede Gas 5½s, 1935	101⅛	101⅛	101⅛
9	Lehigh P S 6s, 2026, A	104½	104⅜	104½
5	Libby McN & L 5s, 1942	92	91½	91⅞
1	Long Isl Lt 6s, 1945	105⅝	105⅝	105⅝
	M			
1	Manitoba Pow 5½s, 1951, A	80	80	80
6	Mass Gas 5½s, 1946	105⅛	105	105⅛
20	Mass Gas 5s, 1955	102	101¾	101⅞
25	Metro Ed 4s, 1971	94½	93⅞	93⅞
2	Mid West Util 5s, 1933	97	97	97
3	Mid West Util 5s, 1935	94	94	94
2	Milw G Lt 4½s, 1967	105½	105½	105½
28	Minn G Lt 4½s, 1950	94¾	94½	94½
10	Minn P & L 4½s, 1978	97½	97½	97½
2	Miss Pow & Lt Co 5s, 1957	96	96	96
1	Miss Riv Pow 5s, 1951	105⅜	105⅜	105⅜
1	Miss Riv Pow 5s, 1955	95	95	95
12	Mononga W P 5½s, 1953, B	100¼	100	100
10	Montreal L H & P 5s, 1951, A	105	105	105
	N			
5	Natl El Pow 5s, 1978	69⅜	68⅞	69⅛
2	Natl Food 6s, 1944	65	63	65
1	Nat Pow & Lt 6s, 2026, A	104½	104½	104½
30	Nat Pow & Lt 5s, 2030, B	85¾	85½	85¾
10	Nat Pub Serv 5s, 1978	69⅝	69⅝	69⅝
76	Nat Steel 5s, 1956	91⅞	91½	91¾
23	Nat Tea 5s, 1935	97	96¾	96¾
60	Nebr Pow 4½s, 1981	103¼	103	103
2	Nevada Cal El 5s, 1956	90⅝	90	90⅝
5	New Eng G & E 5s, 1950	85⅝	84⅞	85⅝
5	New Eng Gas & El 5s, 1947	86¼	85⅝	86
1	New Eng Pow 5½s, 1954	89¾	89¾	89¾
12	New Orl Pub Ser 4½s, 1935	94¾	94¼	94¾
26	N Y Pow & Lt 4½s, 1967	100½	100⅜	100⅜
1	Niag Falls Pow 6s, 1950	106¼	106¼	106¼
6	Nor Ind Pub Ser 5s, 1969	105	105	105
10	Nor Oh Pow & Lt 5½s, 1951	104⅝	104½	104⅝
4	Nor State Pow 6½s, 1933	102⅝	102⅝	102⅝
2	Nor State Pow 5½s, 1940	103	103	103
13	Nor State Pow 4½s, 1961	99¼	99	99¼
	O			
1	Ohio Edison 5s, 1960	104¾	104¾	104¾
2	Ohio Pow 4½s, 1956, D	100⅝	100⅝	100⅝
3	Oklahoma G & E 5s, 1950	104	103¾	104
1	Osgood 6s, 1938	50½	50½	50½
	P			
7	Pac Gas & El 4½s, 1957, E	102¼	101¾	102¼
29	Pac G & E 4½s, 1960, F	102¼	102	102
2	Pac G & E 5½s, 1952, C	106¼	106	106
8	Pac P & L 5s, 1955	98¾	98¾	98¾
1	Pac P & Lt 5s, 1955, new	98⅞	98⅞	98⅞
1	Pac Pub Serv 5s, 1936	98⅜	98⅜	98⅜
1	Penn Cen P & Lt 4½s, 1977	97¾	97¾	97¾
5	Penn Elec 4s, 1971, F	91½	91¼	91¼
7	Penn Ohio Ed 5½s, 1959, B	101½	101⅜	101⅜
1	Penn Wat & Pow 4½s, 1968, B	100¾	100¾	100¾
101	Peo Gas L & C 4s, 1981, B	95⅞	95⅝	95⅝
6	Peop Lt & P 5s, 1979, ww	38⅛	38	38
2	Phila El Pow 5½s, 1972	107½	107¼	107¼
8	Piedmont El 6½s, 1960, A	76½	75	75
1	Pitts Coal Co 6s, 1949	90	90	90
6	Potomac Edis 4½s, 1961, F	97⅞	97¾	97¾
1	Pub Ser N Ill 4½s, 1980, E	99½	99⅛	99⅛
7	Pub Ser N Ill 4½s, 1981, F	99	98⅝	99
3	Pub Serv Okla 5s, 1957, D	100½	100⅛	100⅛
16	Puget Sd P & L 5½s, 1949	103	102⅝	103
5	Puget Sd P & Lt 5s, 1950, C	100⅛	100⅛	100⅛
6	Puget Sd P & Lt 4½s, 1950, D	94⅞	94½	94⅞
	R			
6	Reliance Mang 5s, 1954, A	79	78½	79
10	Rep Gas 6s, 1945, A	87¼	86⅜	86⅜
6	Roch Cent Pow 5s, 1953	63⅛	61½	63½
	S			
1	St L Gas & Coke 6s, 1947	31	31	31
109	Safe Har Wat 4½s, 1979	101⅜	101¼	101¼
13	San Ant Pub Ser 5s, 1958, B	100⅛	99¾	100⅛
6	Shawing W & P 4½s, 1967, A	97½	97⅜	97½
26	Shawing W & P 4½s, 1970, D	97	97	97
1	Shawing W & P 5s, 1970, C	104¾	104¾	104¾
1	Shawsheen 7s, 1931	100⅛	100⅛	100⅛
2	Snider Pack 6s, 1932	46	46	46
11	S E P & L 6s, 2025, A, xw	105⅜	105⅛	105⅛
2	South Calif Ed 5s, 1951	105⅝	105⅝	105⅝
3	South Calif Ed 5s, 1954	105½	105½	105½
1	Sou Car Pow 5s, 1957	95¼	95¼	95¼
1	Southern Nat Gas 6s, 1944	50¼	50¼	50¼
3	South Lt & Pow 5s, 1957, A	93⅝	93⅝	93⅝
4	Southwest Dairy 6½s, 1938, ww	34	34	34
2	Southwest Nat Gas 6s, 1945	43	43	43
2	Stand G & E 6s, 1935	101	100¾	101
1	Stand G & E 6s, 1935, conv	101⅞	101⅞	101⅞
6	Stand G & E 6s, 1951	99	98¾	98¾
12	Stand G & E 6s, 1966	98⅝	97½	98⅝
1	Stand Inv 5s, 1937, xw	77	77	77
5	Standard P & L 6s, 1957	95	94¾	94¾
13	Sun Oil 5½s, 1939	102½	102⅜	102⅜
5	Superpower Ill 4½s, 1968	91	91	91
5	Swift & Co 5s, 1940	102	102	102
1	Swift & Co 5s, 1944	104	104	104
	T			
6	Tenn El Pow 5s, 1956	104½	104¼	104½
7	Tex El Serv 5s, 1960	100⅛	99⅞	100⅛
12	Tex Gas Util 6s, 1945	51	48	51
10	Tex P & L 5s, 1956	102⅝	102¼	102⅝
5	Tri Util 5s, 1979	19	18½	18½
	U			
11	Ulen & Co 6s, 1944	65¼	60	60
34	Union Gulf Corp 5s, 1950	102¾	102⅝	102¾
2	Un Lt & P 5½s, 1959	104⅜	104¼	104⅜
3	Un Lgt & Ry 5½s, 1952	90¾	90½	90¾
3	Un Lgt & Ry 5s, 1932	101	101	101
3	Un Lgt & Ry 6s, 1952, A	107¾	107¼	107¾
4	U S Rub 6s, 1933	91⅛	91⅛	91⅛
2	U S Rub 6½s, 1932	98⅞	98⅞	98⅞
2	U S Rub 6½s, 1934	75	75	75
	V			
4	Van Sweringen 6s, 1935	54⅛	54⅛	54⅛
5	Virg Pub Serv 6s, 1946	92¼	92¼	92¼
2	Virg Pub Serv 5½s, 1946, A	97¼	97¼	97¼
5	Virg Pub Serv 5s, 1950, B	91¼	91	91¼
	W			
3	Wash Wat Pwr 5s, 1960	105¼	105¼	105¼
4	West News Del 6s, 1944	46	43½	46
50	Westpenn Pow 4s, 1961, H	97⅝	97⅜	97⅝
6	West Tex Util 5s, 1957, A	86	86	86
1	Wisc P & L 5s, 1956, E	104½	104¼	104¼

FOREIGN BONDS

Sales in hundreds.		High	Low	Close
	A			
1	Agri Mtg Bk 7s, 1947	65	65	65
	B			
4	Bogota Mtg Bk 7s, 1947, new	50	50	50
4	Buen Aires Prov 7½s, 1947	70	69⅝	69⅝
2	Buen Aires Prov 7s, 1952	70	68	68
	C			
5	Cent Bk Ger 6s, 1951, B	45½	45	45
6	Chile Mtg Bk 6s, 1931	42¾	41½	42
5	Com Privat Bk 5½s, 1937	57	56½	56½
1	Cuban Tel 7½s, 1941, A	98½	98½	98½
	D			
2	Danish Con 5½s, 1955	99½	99½	99½
5	Danish Con 5s, 1953	97¼	97¼	97¼
3	Danzig Port 6½s, 1952	60	60	60
	E			
1	Europe Elec 6½s, 1965, xw	67	67	67
	G			
28	Ger Cons Mun 7s, 1947	51½	51½	51½
7	Ger Cons Mun 6s, 1947	48½	47½	48
3	Gesfuerel 6s, 1953, xw	58½	58	58
	H			
4	Hamburg El 5½s, 1938	48⅜	48	48⅛
5	Hanover St 6½s, 1949	52	52	52
	I			
10	Isarco Hyd El 7s, 1952	82	82	82
7	It Sup Pow 6s, 1963, A, xw	64½	64⅛	64⅛
	M			
5	Mansfield M & S 7s, 1941, xw	55	55	55
2	Maranhao, Brazil, 7s, 1958	30¼	30	30
1	Mendoza Pr 7½s, 1951	44½	44½	44½
	P			
3	Parana, Brazil, 7s, 1958	25	25	25
	R			
3	Rio de Janeiro 6½s, 1959	24⅞	24⅞	24⅞
2	Ruhr Gas 6½s, 1953, A	53⅜	53	53
2	Russ 6½s, ctf N C, 1919	1⅜	1⅜	1⅜
17	Saxon Pub Wks 5s, 1932	72	69	70
3	Stinnes 7s, 1946, xw	36	33	33
	T			
11	Terni Elec 6½s, 1953	76⅝	76⅛	76⅛
	U			
11	Unit Elec Serv 7s, 1956	79¼	79	79
1	Unit El Serv 7s, 1956, xw	79	79	79

Total stock sales today, 200,000 shares; total stock sales year ago, 391,900 shares. Total bond sales today, $2,600,000; total bond sales year ago, $1,919,000.

AS—Actual sales. XD—Ex-dividend. XR—Ex-rights. (a) Plus Extra. (b) Plus 10% in stock. (e) Paid last year. (f) Payable in stock. (g) Partly extra. (h) Plus 5% in stock. (k) Paid so far this year. (j) Partly stock. (r) Cash or stock. (ur) Under rule. (wi) When issued. (ww) With warrants. (xw) Without warrants.

NEW YORK PRODUCE.

New York, Aug. 4 (A.P.).—BUTTER—Receipts, 18,738; firmer; creamery, first (88 to 91 score), 23¼@25; seconds, 22@23.

CHEESE—Receipts, 392,031; steady.

EGGS—Receipts, 40,402; steady; mixed colors, regular packed medium firsts, 15½@16¼.

POULTRY—Dressed, steady; chickens, fresh, 26@39; frozen, 22@33. Alive, easy; broilers, by freight, 20@26; express, 18@31; fowls, freight, 20@24; express, 19@24; roosters, freight, 14; express, 15; turkeys, freight, 12@20; express, 15@25; ducks, freight, 12@15.

SUGAR—Raw, quiet and unchanged early today at 3.50 for spots with no sales reported. In refined, the hot weather was said to have stimulated a fairly good withdrawal demand against contracts, but new business was restricted; while refiners' list prices held unchanged at 4.75, second hands were available at a discount of 10 points under this level.

COFFEE—Spot, steady; demand light; Rio No. 7, 5¾@5⅞; Santos No. 4, 8½@8¾.

PHILADELPHIA MARKETS.

Philadelphia, Aug. 4 (A.P.).—LIVE POULTRY—Fowls, fancy, Plymouth Rock, 26; mixed colors, fancy, 24; white leghorns, fancy, 19@20; ordinary, 15@18.

BUTTER—Top, 27½@30¼; 92 score, 26½; 86-88 score, 21½@23.

Cheese and dressed poultry unchanged.

EGGS—Steady. Nearby closely selected white extras, 27@30½; nearby graded extras, mixed colors, 24@25; nearby graded firsts, mixed colors, 21¼@23½; nearby current receipts, mixed colors, 19@21; Midwest average extras, mixed colors, 24@25; Midwest graded firsts, mixed colors, 21½@23½. Receipts, 8,283.

TRUST SHARE PRICES.

New York, Aug. 4 (A.P.).—Closing investment trusts:

	Bid.	Asked.
Atl. & Pac. com. ww	2⅛	....
Atl. & Pac. pf. war	20	....
Diversified Tr. D	7⅜	7⅞
Incorp. Investors	29¾	31¾
Incorp. Invest. Equit.	5	6
Spencer Trask Fund	20⅛	21¼
Two-Year Trust Sh.	18⅜	19⅞
Trusteed N. Y. C. Bank	7⅛	8⅛

TREASURY CERTIFICATES.

(Reported by J. & W. Seligman & Co.)

Rate	Maturity	Bid	Offer
2⅞s	Sept. 15, 1931	100 6-32	100 8-32
1½s	Sept. 15, 1931	100 2-32	100 4-32
1⅛s	Dec. 15, 1931	100 15-32	100 17-32
1⅞s	Dec. 15, 1931	100 15-32	100 17-32
2s	Mar. 15, 1932	100 27-32	100 29-32
3⅛s	Dec. 15, 1931-32	101 5-32	101 7-32

SPORTS WEDNESDAY AUGUST 5, 1931 The Washington Post. WEDNESDAY AUGUST 5, 1931 SPORTS

CAPITAL PUBLIC LINKS GOLFERS FACE ELIMINATION

Par 72 Score Of Japanese Leads Play

Connelly and Billings, With 80, Retain Qualifying Hopes.

Burrows Has 84, Will 87 and Burton 88 at St. Paul.

Special to The Washington Post.

KELLER COUNTRY CLUB, St. Paul, Aug. 4.—As a result of today's first-round play in the national public parks championship tournament, John Connelly and Wesley Billings, of Washington, are on the ragged edge of qualifying for match play, while Bradley Burrows, Harland G. Will and Robert Burton, the other entrants from the Capital City, apparently are out of the picture unless they do some phenomenal shooting in the second eighteen-hole round tomorrow.

Connelly and Billings each turned in a card of 80 today, while Burroughs needed 84 strokes for his round, with Will taking 87 and Burton 88. Luck of the draw sent all of the Washington players off the first tee in the afternoon when a high wind played havoc with their game.

Cards of 160 May Qualify Today.

As 160 generally is regarded as the qualifying limit, both Connelly and Billings tomorrow will have to at least equal their score of today, while Burrows, an experienced player, is expected to better his 84 and has a chance of remaining in the tournament. This trio and Will made up the Washington Warren G. Harding Memorial Cup team and their combined scores totaled 339, which was far behind the leaders.

Connelly deserved a better total. He got off to a bad start, taking a 6 on the second, and a 7 on the third. He then steadied down, but the wind took many of his shots astray. He had a 37 coming in, with birdies on the twelfth and eighteenth, although he was in trouble on the short fifteenth, when he took a five after driving short and then overplaying the green.

Seven on Third Mars Billings' Card.

A 7 on the third and 6's on the seventh and twelfth marred Billings' card, but good work with his irons brought him home in 39 after he had used 41 on the outward journey.

Cards of the Washington players:

Par, out	4	4	5	3	4	3	5	4	4	—36	
Par, in	4	4	5	3	4	3	4	4	5	—36	—72
Burrows—											
Out	5	5	7	3	4	4	5	5	5	—43	
In	4	4	6	4	4	4	4	5	5	—41	—84
Burton—											
Out	5	6	6	4	5	4	6	5	5	—46	
In	5	4	6	4	5	4	5	4	5	—42	—88
Connelly—											
Out	4	6	7	4	4	4	4	5	5	—43	
In	4	4	4	3	5	5	3	4	4	—37	—80
Will—											
Out	5	4	5	3	6	6	8	6	5	—48	
In	5	4	6	4	4	3	4	5	4	—39	—87
Billings—											
Out	4	5	7	3	4	3	6	4	5	—41	
In	5	3	6	3	5	4	4	5	4	—39	—80

Diminutive Japanese Is One-Man Show.

Keller Club, St. Paul, Minn., Aug. 4 (A.P.).—Arthur Sato, a Japanese fish salesman from San Francisco, was the one-man show of the first eighteen-hole fight for medalist honors in the national public links golf championship today.

Defying a heavy southwester, which sent scores sailing almost out of sight, the 115-pound son of Nippon blazed his way over the championship Keller course with the only par 72 performance of the day, to take the lead in the struggle by two shots.

Sato's work also lifted the San Francisco team into first place by four strokes with a four-man total of 313 at the halfway mark in the battle for the Warren G. Harding trophy, emblematic of public links team supremacy in the United States.

Sato, a native of Japan, learned his golf only six years ago from Jimmy Duncan.

Two Birdies Offset Two Mistakes.

He made only two mistakes on his round, and made up for them by spearing two birdies—one on the 404-yard second green, where he slapped his approach 2 feet from the pin for a three, and on the 410-yard seventeenth, where he sank a 30-foot putt down a treacherous incline.

His mistakes came on the 337-yard eighth, where he muffed a 2-foot putt, and on the fifteenth, where the wind carried his ball far out of line. He clipped off the other fourteen holes in easy par, missing putts for birdies frequently by inches.

Trailing the diminutive pacesetter by two strokes at the halfway juncture of the 36-hole tussle for medalist honors, came a trio of sharp shooting public links men, Charles Albertus of Philadelphia, Art Nutting of Louisville, Ky., and David Mitchell of Indianapolis. Albertus scored a par 36 going out but fell afoul of the wind on his way back and took a 38 for his 74. Mitchell burned up the course with a par-shattering 34 out, but fell apart on his return with a 40, while Nutting tallied a par of 37s, one over par on each nine.

Defending Champion In Strong Finish.

Other low scorers in the big parade of America's bourgeois of the links, golfers who can not afford the time or money to belong to private clubs, were Ed Greenway of Seattle, who carded 37—38—75, and Barney Lucas, Los Angeles, 37—38—75; Charles Delsanter, Cleveland, 37—39—76; Bob Gourlay, Seattle, 40—36—76; Mike Burmiak, of Philadelphia, who scored 37—39—76, and Charles Ferrara, member of San Francisco's team, who scored 41—35—76.

Bob Wingate, of Jacksonville, Fla., defending champion, was forced to step on the gas with a sensational finish to creep away from the danger line of qualification for the title grind, which starts with the 32 low scorers for the 36-hole qualifying round Thursday. Standing on the eighteenth tee, Wingate was nine strokes over par.

Taking a chance with the treacherous wind he cracked a long tee shot and then spanked an iron second that landed in the cup for a startling deuce on the 468-yard, par five hole.

Continued on Page 16, Column 2.

MIRACLES OF SPORTS. —By Robert Edgren

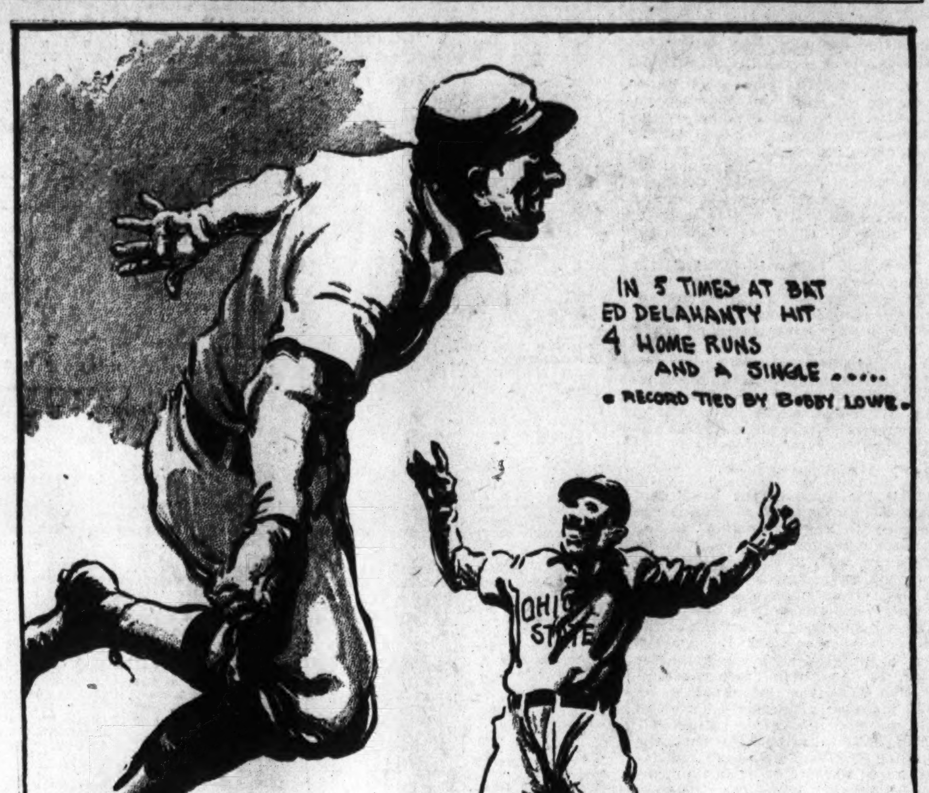

Johnson Now Silent on Nats' Flag Chances; "Power" Hitting Has Turned Tide for A's

Retains Confidence of Beating Yanks for 2d Place.

By FRANK H. YOUNG.

MANAGER WALTER JOHNSON has reached the stage now where he does not care to be quoted as to what he thinks the Nationals' chances of beating out the Mackmen. In view of the fact that from the time the team reported at the Biloxi training camp until only recently he was insisting that his team had a fine chance to win out, his silence now might be taken to be signs of a complete revision of his ideas, especially as the Nat leader is perfectly willing to give reasons why he believes that the third-place New York Yankees can not overtake the Washington Club.

Along with his successes, Johnson has had many disappointments, and there is no question but what the failure of the 1931 edition of Nationals is one of them. And another, closely linked with the first, is the fact that the Mackmen proved even better than they were last season.

There is no question but what the Washington Club is a good one, despite the inconsistency of its pitchers at times, and the scribes of other cities who see the National League games are almost unanimous in expressing the opinion that the Nats could easily win out in that circuit. But they are not in that circuit, and so, as the writer views things, will have to be satisfied with another second-place cut of the world's series melon—and they will have a battle on their hands to get this.

Macks Proved Case In Twin Victory.

The double-header in Philadelphia Monday, in which the Nationals lost two games by one run, showed just why the Mackmen are a better team than the Nationals. In spite of the fact that they have three of the best pitchers in baseball in Lefty Grove, George Earnshaw and George Walberg, their superiority over Johnson's charges lies in "power" hitting.

Although outhit in both contests, as regards the number of safe blows inserted, a triple and two doubles figured in their big inning in the opener, while homers by Simmons, Foxx and Todt, the latter's breaking a deadlock in the eighth, enabled them to cop in the nightcap.

Washington has no slugger on whom it can count for a long-distance blow in the pinches, whereas, Simmons, Foxx and Cochrane invariably come through for the A.'s. In averages the Nationals and Mackmen are about even, but out there on the diamond the Quakers seem to have the happy faculty of getting extra bases—frequently homers—while the Nats are pecking away for singles, with an occasional double tossed in.

Major League Statistics

AMERICAN LEAGUE.
STANDING OF THE TEAMS.

	W.	L.	Pct.
Philadelphia	76	28	.731
WASHINGTON	63	39	.618
New York	59	41	.590
Cleveland	49	53	.480
St. Louis	43	56	.434
Boston	40	61	.396
Chicago	38	62	.380
Detroit	38	66	.365

YESTERDAY'S RESULTS.

Chicago, 5; Detroit, 1.
Cleveland-St. Louis, rain.
Others not scheduled.

TODAY'S GAME.

Cleveland at Detroit.

NATIONAL LEAGUE.
STANDING OF THE TEAMS.

	W.	L.	Pct.
St. Louis	65	38	.631
New York	56	43	.566
Chicago	57	45	.559
Brooklyn	55	50	.524
Boston	48	51	.485
Pittsburgh	46	51	.474
Philadelphia	41	61	.402
Cincinnati	37	66	.359

YESTERDAY'S RESULTS.

St. Louis, 7; Pittsburgh, 1.
Chicago, 4-7; Cincinnati, 2-3.
New York, 6-3; Brooklyn, 3-2.
Philadelphia, 3-2; Boston, 2-4.

TODAY'S GAMES.

Boston at Philadelphia.
Brooklyn at New York.
Cincinnati at Chicago.
St. Louis at Pittsburgh.

Nats Fail to Match Even Pitching of Athletics.

A's Pitching Strength Proved Surprise.

The Washington Club's theory has been that a tight defense, including pitching, would give it the edge over the A.'s in the long run. It was conceded that the Mackmen's "Big Three" were better than any three on the Nat pay roll, but that Mack could not get by this year, as he did last, with Grove, Earnshaw and Walberg carrying the load.

But Mack has gotten by, and the Nats' staff did not show up as well in action as it did on paper, making it a question of hitting—and the A.'s have overpowered the Nats and their other opponents in that respect; all of which means that the Washington Club must pick up an Al Simmons, a Jimmy Foxx or a Mickey Cochrane before it can hope to compete with Connie Mack's charges in a serious way.

Marberry to Oppose Red Sox in Opener.

Manager Johnson has called for a practice session at the Griffith apple orchard this morning to put on the finishing touches for the series with the Red Sox, which starts tomorrow. Fred Marberry is ready to pitch for the Nats in this game and promises to start them off with a victory. Friday will be an off day, with the series being concluded with single games Saturday and Sunday, after which the Eastern teams make their third invasion of the West.

Marberry pitched one of his best games against the Mackmen last Saturday, winning a duel from George Walberg. He showed a flash of his old-time speed and was strong from start to finish. Horace Lisenbee, former Nat, likely will oppose him.

Earle Clark to Rejoin Braves From Minors

Kansas City, August 4 (A.P.).—Return of Earle Clark, outfielder, to Boston, of the National League, which had released him on option to the Kansas City Club of the American association, was announced today by George Muehlebach, president of the Blues.

GENARO TO SAIL.

New York, Aug. 6 (A.P.).—Frankie Genaro, of New York, recognized as flyweight champion by the National Boxing Association, sails for Europe Thursday. He will meet Young Perez in a 15-round bout at the new Velodrome arena in Paris on October 3.

Home Run Hitters

(Associated Press.)

YESTERDAY.

Barton, Cubs	2
Klein, Phillies	1
Jackson, Giants	1

THE LEADERS.

Gehrig, Yankees	30
Ruth, Yankees	28
Klein, Phillies	24
Foxx, Athletics	21
Averill, Indians	20
Ott, Giants	17
Goslin, Browns	17
Simmons, Athletics	17

LEAGUE TOTALS.

American	399
National	349

Rosenbloom 6-5 Choice to Beat Slattery, Old Nemesis, Tonight

NEW YORK, Aug. 4 (A.P.)—Whatever the training faults of Maxie Rosenbloom, boxing's gift to the night clubs, it can not be said the clowning king of the light-heavyweights was picking his spots when he signed to meet Jimmy Slattery, the Buffalo mixer, in tomorrow night's fifteen-round go at Ebbets Field.

In Slattery, the champion meets the one man of his own weight who has been able to beat him with fair consistency over a period of years. Before he won the title Rosenbloom dropped four decisions to the Buffalo fighter, and in a subsequent fifteen-rounder, with the title at stake, barely was able to gain a verdict. On that occasion the referee cast his vote for Slattery, the two judges for the champion.

Slattery evidently intends to make the supreme effort tomorrow night. Like Rosenbloom, he never has been known for the time he spent in

Continued on Page 16, Column 8.

Magnates Insist Baseball Is Same as Prewar Pellet And Only Slightly Different

By WESTBROOK PEGLER.

NEW YORK, Aug. 4.—Although they have been very coy on the subject, the results to date confirm the old suspicion that the magnates of the major leagues can and do regulate the hitting and the pitching by regulating the ingredients in the officially accepted ball. For ten years the magnates and the manufacturers insisted that the ball which primitive, shut-eye hitters were hoisting out of the parks with one-hand home runs and handle-hit home runs was the same ball that Ty Cobb dealt with the season before the war, when he led the American League with nine homers.

Last winter, the home run having lost much of its old dramatic value, and, consequently, some of its commercial value, owing to overproduction, the magnates issued the paradoxical announcement that this year's ball would be slightly different, though essentially the same as the exceedingly nervous ball of the preceding decade. This one, in turn, had been represented as being in no way different from the old prewar ball.

Exactly how accurately the ratio between the hitters and the pitchers may be adjusted from the council room of a committee, sitting in the dead of winter in a New York hotel, is indicated by the most recent batch of statistics bearing on this highly statistical game. The National League, it may be remembered, adopted not only the raised stitch for the seams but a slightly thicker cover. The stitches were intended as handles, of a sort, to favor the pitchers in the performance of their art, and the increase in the hide to soften the blow to the sensitive nervous system of the ball.

The American League adopted the raised stitch, but the American League was more in debt to the home run, and particularly to Babe Ruth's home runs, for its prosperity.

So the heavier cover was not adopted there. If the hitters could get hold of the new ball in the course of the more abrupt hops attributable to the stitching, the ball would still travel as before.

So now the deadly statistical parallel shows that the athletes of the National League have fallen off 256 home runs to date, but that in the

Continued on Page 16, Column 3.

Doeg Forced To 3 Sets by Yeomans

Capital Youth Bows to U. S. Champion by 3-6, 6-4, 6-4.

Gladhill Victor Over Allison in Lone Upset at Southampton.

SOUTHAMPTON, N. Y., Aug. 4 (A.P.).—Two rounds of play today reduced the field in the annual Meadow Club invitation tennis tournament to eight, but left John Hope Doeg, the national champion, from Newark, N. J.; Ellsworth Vines, jr., Pasadena, Calif., youngster, and all the other outstanding favorites except Wilmer Allison, of Austin, Tex., still in the running.

Surviving the second and third rounds along with Doeg and Vines were Wilbur F. Coen, of Kansas City; Berkley Bell, of New York; Gregory S. Mangin, of Newark; Keith Gledhill, of Santa Barbara, Calif.; George Lott, of Philadelphia, and Clifford Sutter, of New Orleans.

Yeomans Carries Doeg To Three Sets.

The rocky road Johnny Doeg has been traversing in this season's tournaments was never more noticeable today when he met and was nearly conquered by Eddie Yeomans, Washington, D. C., youth who played with North Carolina's unbeaten team. Doeg eked out a victory, at 3—6, 6—4, 6—4, over Yeomans, after being completely outplayed in the first set and being pressed to the limit in the next two.

Yeomans' steady-stroking, unhurried style of play all but turned in the greatest upset of the day. His long, flat drives winged their way down the lines with great accuracy all during the match. Doeg was frequently passed in his attempts to storm the net.

Doeg, evidently put on guard by his near-defeat, later in the day swept over Bruce Barnes, aggressive Texan, in straight sets, 6—3, 6—3, displaying some of his best tennis of the year.

Vines, conqueror of Doeg in both the Longwood Bowl and Seabright invitation tournaments, first eliminated the sensational Los Angeles youngster, Jack Tidball, 6—4, 6—3, and then had a fight on his hands to whip Eugene McAuliff, of Yonkers, N. Y., 6—4, 10—8.

Gledhill, who scored the only real upset of the day in eliminating Allison in the second round, 6—4, 9—7, went on to eliminate Percy Melville, of Southampton, 6—3 6—2. Melville, it was, who had to travel 80 games, one of the longest matches in tennis history, to beat a fellow Southampton player, John W. Strafford, in the first round. Today in the second round he traveled 38 games to beat Armand Bruneau, of New York, 9—7, 4—6, 7—5.

Coen and Mangin Advance Easily.

Coen and Mangin had the easiest time reaching the fourth round, each winning two matches in straight sets. Coen first put out Les Stoeffen, of Los Angeles, 8—6, 6—1 and then walloped John Van Ryn, of Philadelphia, 6—4, 6—3. Mangin's victims were Dave Jones, of New York, 10—8, 6—2 and Ted Eggman, St. Louis, 8—6, 6—2.

Lott was carried to three sets by Jerry Lang, of New York, 6—4, 4—6, 6—2 but trounced Bryan Grant, of Atlanta, 6—4, 6—3.

Sutter defeated the Utica, N. Y., youngster, Dick Murphy, 4—6, 6—2, 7—5 and had another battle on his hands with J. Gilbert Hall, of South Orange, N. J., before he could win, 5—7, 6—2, 7—5.

Bell defeated Gustave Boehmer, R., of St. Louis, 9—7, 6—4 and Jake Hess, of Fort Worth, Tex., 6—3, 1—6, 6—3. Hess had reached the third round through the default of the defending

Continued on Page 16, Column 1.

Mac Smith Sets Mark, Tops Long Island Open

Bayshore, N. Y., Aug. 4 (A.P.).—MacDonald Smith shot a 68 and established a new record for the Southward Ho course in the opening round of the Long Island Open Golf Championship today. Smith is the present holder of the Metropolitan title.

W. H. Cox, of Dyker Beach returned a 70, and was Smith's closest competitor among early finishers of the round.

EXTENDS DOEG

Post Staff Photo.
EDDIE YEOMANS.

GIANTS DRUB BROOKLYN TWICE

Pound Clark Out in 6-3 Win; Beat Vance in Duel.

NEW YORK, Aug. 5 (A.P.).—The Giants, fighting to strengthen their hold on second place in the National League, drubbed the Brooklyn Robins in both games of a double-header today. The scores were 6-3 and 3-2, and ran New York's winning streak to five games.

In the first clash, Fred Fitzsimmons kept ten Brooklyn hits well scattered while the Giants drove Watson Clark from the mound in the eighth, scoring four runs to take the game.

Bill Walker pitched superbly in the second game, getting the better of Dazzy Vance in a mound duel in which each pitcher allowed six hits. Walker struck out eight.

Travis Jackson hit a homer in the second to tie the score and started the two-run rally that won the game in the fifth by cracking out a double.

FIRST GAME.

Brooklyn.	AB	H	O	A	New York.	AB	H	O	A
Freder'k,cf	4	2	0	1	Fullis,cf	4	1	2	0
Bis'ette,1b	4	0	11	1	Leach,lf	4	1	4	0
Herman,rf	4	2	0	0	Allen,rf	4	3	1	0
O'Doul,lf	3	0	0	0	Terry,1b	3	1	12	1
Gilbert,3b	4	1	2	4	Hogan,c	4	1	3	1
Finn,2b	4	2	7	2	Jackson,ss	4	3	3	3
Lopez,c	4	1	1	1	Vergez,3b	3	1	0	2
Slade,ss	3	0	2	6	H'field,2b	3	1	1	3
*Heimach	1	0	0	0	Fitzs'ns,p	4	1	1	2
Clark,p	3	2	1	3					
Shaute,p	1	0	0	0	Totals	33	13	27	12
Totals	35	10	24	18					

*Batted for Slade in ninth inning.

Brooklyn .... 0 0 0 0 1 0 0 0 2—3
New York .... 0 0 0 0 0 1 1 4 x—6

Runs—Finn, Lopez, Clark, Allen (2), Hogan, Jackson (2), Vergez. Errors—Frederick, O'Doul, Slade, Vergez, Fitzsimmons. Runs batted in—Bissonette, Terry, Hunnefield, Hogan, Vergez, Fitzsimmons (2), Shaute. Two-base hits—Allen, Hunnefield, Vergez. Three-base hit—Jackson. Stolen base—Herman. Sacrifices—Vergez, Terry. Double plays—Terry (unassisted); Lopez to Slade to Bissonette; Fitzsimmons to Jackson to Terry; Terry to Jackson to Fitzsimmons; Gilbert to Finn. Left on bases—New York, 7; Brooklyn, 7. First base on balls—Off Fitzsimmons, 2; off Clark, 1; off Shaute, 1. Struck out—By Fitzsimmons, 2; by Clark, 1. Hits—Off Clark, 12 in 7 1-3 innings; off Shaute, 1 in 2-3 inning. Passed ball—Hogan. Losing pitcher—Clark. Umpires—McGrew, Reardon and Magerkurth. Time of game—One hour and 50 minutes.

SECOND GAME.

Brooklyn.	AB	H	O	A	New York.	AB	H	O	A
South'n,cf	4	0	3	0	Fullis,cf	4	2	4	0
Bis'ette,1b	4	1	7	0	Allen,rf	3	0	1	0
Herman,rf	4	2	1	0	Leach,lf	3	1	3	0
O'Doul,lf	4	1	3	0	Terry,1b	3	0	5	0
Gilbert,3b	3	1	0	2	Hogan,c	3	0	8	0
Finn,2b	4	0	2	2	Jackson,ss	3	2	2	0
Lopez,c	3	0	5	2	Vergez,3b	3	1	1	2
Slade,ss	2	0	3	2	H'field,2b	3	0	3	2
*Picinich	1	1	0	0	Walker,p	3	0	0	0
Th'pson,ss	0	0	0	0					
Vance,p	2	0	0	0	Totals	28	6	27	4
†Lombardi	1	0	0	0					
Quinn,p	0	0	0	0					
Totals	32	6	24	8					

*Batted for Slade in eighth.
†Batted for Vance in eighth.

Brooklyn .... 1 0 0 0 0 0 0 0 1—2
New York .... 0 1 0 0 2 0 0 0 x—3

Runs—Bissonette, Herman, Jackson, Hunnefield. Runs batted in—Herman, Jackson, Vergez, Fullis, Gilbert. Two-base hits—Jackson, Herman. Three-base hit—Herman. Home run—Jackson. Stolen base—Hunnefield. Double play—Hunnefield to Terry. Left on bases—New York, 1; Brooklyn, 4. First base on balls—Off Walker, 1. Struck out—By Walker, 8; by Vance, 5. Hits—Off Vance, 6 in 7 innings; off Quinn, 0 in 1 inning. Losing pitcher—Vance.

Official Scorer Reduces Webb's Doubles to 50

Chicago, Aug 4 (A.P.).—The American League headquarters today gave Earl Webb, Boston outfielder, an official total of 50 doubles instead of 51 with which he was unofficially credited.

Statisticians explained that the discrepancy occurred May 1, when unofficial scorekeepers gave Webb a double where the official Boston scorer in the game with Washington credited him with a single.

Five Leading Hitters

AMERICAN LEAGUE.

	G.	AB.	R.	H.	Ave.
Simmons, Phila	105	423	89	161	.381
Ruth, N. Y.	93	346	94	131	.379
Webb, Boston	99	388	71	142	.366
West, Washington	89	359	61	128	.357
Morgan, Cleveland	89	316	54	112	.354

NATIONAL LEAGUE.

	G.	AB.	R.	H.	Ave.
Davis, Phila	84	270	19	95	.352
Grimm, Chicago	96	341	43	117	.343
Terry, N. Y.	100	402	72	137	.341
Klein, Phila	101	412	90	140	.340
O'Doul, Brooklyn	98	372	55	125	.336

RUNS BATTED IN.

Gehrig, Yankees	114
Ruth, Yankees	110

Roberti Stays With Primo 3 Rounds

Warned to Fight by Referee or Forfeit His Purse.

15,000 at Newark See Loser Go Down Without Being Hit.

By DIXON STEWART
(United Press Staff Correspondent).

NEWARK, N. J., Aug. 4 (U.P.).—Some 15,000 spectators who packed Dreamland Park tonight to witness an "honest" fight between Primo Carnera and Roberto Roberti, rival Italian heavyweights, were added to the Carnera "sucker" list when Roberti, making no effort to fight, was declared loser on a technical knockout in the third round.

Carnera, who entered the ring looking as if he really intended to make an honest effort, had an easy time of it during his less than nine minutes of activity, and as he left the ring he muttered something in Italian which sounded strangely like "Good-by, sucker"—a phrase he no doubt picked up in his idle moments at Texas Guinan's night club.

Referee Gene Roman, one of the best officials in the country, tried hard to make the fighters give the spectators something for their money; but with Roberti making no effort to fight, he had no other course than to end the bout.

Seeks Way Out After First Round.

Roberti made a fair-enough showing in the first round, partly vindicating the New Jersey Athletic Commission, which had promised that the fight would be an honest contest. But after showing that he had the ability to stand off Carnera he gave up the effort and began looking for a spot to "dive."

Soon after the second round began it was apparent that Roberti felt that he had done enough work for the evening. He went down for a count of six early in the round, from what looked to be a light punch to the shoulder. Referee Roman, determined to see that the fans received a fair break, gave a count strangely reminiscent of Dave Barry's famous "14-count" and succeeded in getting Roberti back on his feet.

It was not for long, however, and the "tanker" went down again toward the close of the session. Referee Roman warned him that he must get up or forfeit his purse and Roberti came up after a count of seven fighting hard. During the balance of the round he chased the giant Carnera about the ring, but when the next round began he had forgotten his good intentions and again was ready to "dive."

Blow on Shoulder Puts Him Down.

Carnera roughed Roberti in the clinches as the third round started but he showed little or no real fighting ability and even though Roberti was ready to go down from any kind of a blow, he finally was forced to take his "dive" as the result of a punch to the shoulder. Roman again forced him to get up but Roberti took to the floor for a second time without getting hit.

When Roberti went down for a third time after a flurry of punches delivered in a clinch, Referee Roman stepped in and stopped the uneven contest.

The contest provided no opportunity to judge Carnera's real fighting abilities. If the Jersey commission really was serious in its pronouncement that both fighters would be suspended for life if there was any indication of dishonesty, the commissioners had good reason to give both men a life ban. Carnera outweighed his rival 274 pounds to 228.

Sun Beau Will Start Despite 131 Pounds

Chicago, Aug. 4 (A.P.).—Sun Beau will attempt to carry 131 pounds to victory in the Hawthorne Handicap Saturday provided the track is not heavy.

Willis Sharpe Kilmer, owner of the record money winning horse, told Racing Secretary Joe McLennan in a long distance telephone conversation today that stretch-running son of Sun Briar—Beautiful Lady would go after the $25,000 added feature in spite of the huge impost. He added that a heavy track would be the only reason for withdrawing Sun Beau.

Harvard-Yale Netmen Again Lose in England

Eastbourne, England, Aug. 4 (A.P.). The Oxford-Cambridge Tennis Team defeated the combined forces of Harvard and Yale six matches to one to successfully defend the Prentice Cup and give it a margin of 16 matches to 5 in the three-day tourney.

Going into the final day of play needing only one match to make victory certain, Capt. R. J. Ritchie, of Cambridge, defeated M. T. Hill, of Harvard, in the first match played, 6—2, 6—1.

The American collegians' lone victory today was scored by A. C. Ingraham, of Harvard, who won from B. W. Finnegan, of Oxford, 6—4, 6—1.

Armour Holes Out 45-Foot Putt To Tie Schoolboy, 18, for Title

GRAND RAPIDS, Mich., Aug. 4 (A.P.).—Tommy Armour, British open and United States professional champion, sank a 45-foot putt for an eagle 3 on the eighteenth hole today after an amazing 36-hole performance to save himself from defeat by an 18-year-old schoolboy amateur.

That putt gave him a tie with Charles Kocsis, of Detroit, the young amateur in the Michigan open tournament, each having a score of 288 for the 72 holes, even par for the Cascade course. It gave Armour a 69 for the afternoon round, duplicating his morning score and wiping out the unfortunate start of 79 in the first round of the tournament. The veteran and the youth will play it off in eighteen holes tomorrow.

Kocsis, State amateur champion, who has been burning up Michigan golf courses for the last year, shot remarkably consistent tournament golf. His first two rounds were par 72s. Today he turned in a 73 and a 71.

Al Watrous, defending champion, finished in sixth place with a 295.

This MORNING with SHIRLEY L. POVICH

JUST as surely as the sun makes its daily journey across the heavens, the sunset of each baseball season is accompanied by the reports of managerial changes due in the big leagues before the teams line up for the start of another campaign.

Nineteen hundred and thirty-one's contributions to the annual rumors of the guillotine being sharpened in front offices for the reception of managerial heads involve two gentlemen of the American League and one in the National. These victims who are consigned to the scrap heap by reports undignified by overt acts are Donie Bush, of the White Sox; our old playmate, Bucky Harris, of the Tigers, and Uncle Wilbert Robinson, of Brooklyn.

The rumor mongers need no better excuse for their beliefs than the present low estate of the clubs in question, which to them is conclusive evidence of the failure of the generalissimos of the dugouts.

Bush's Contract Ends

Bush's two-year contract at Chicago will be at an end this season. And the White Sox are wallowing in seventh place. The fiery Donie's tongue is unbridled when he wishes to speak and his recent inference that he has received no aid from the front office folk has not set so well with Owner Comiskey. Bush has emphatically denied that he will resign. It will be time enough to accept him as the club's 1932 manager when Comiskey denies that he will not be fired.

Woe is unto Harris at Detroit. The Tigers have had their share of second division clubs but so far they have escaped the cellar. That is where they repose now under Harris' regime with little indication that they will improve their position, which can stand a great deal of improvement.

In the five years that Ty Cobb was at the helm of the Tigers, he finished third, second, third, fourth and sixth, respectively. In Moriarty's two years he was fourth and sixth. Harris finished sixth in 1929, fifth last year and now threatens to wind up in the caboose. Bucky was never out of the first division in his five years with Washington. The change of venue has been no favor to his managerial reputation.

Uncle Robby on Spot

Uncle Robby must finish one-two to hold his job, is the word from Flatbush. The portly Robby must live up to the Robins' sensational performance of last season which instilled such high hopes in the breasts of the McKeever interests for the 1931 season.

There is also the report that the conciliation between the Ebbets heirs and the McKeevers, who have joint control of the Brooklyn franchise, was affected only by the stipulation that Robinson would retire at the end of two years.

Should the Robins rally and win the pennant, Robby doubtless would remain. The owners would hardly let out a pennant-winning manager. Even second place might save his job for Robby. But anything lower jeopardizes his position and Capt. Glenn Wright is already mentioned as his probable successor.

Unique as Manager

As long as this column is dealing with big league managers, the case of Jack McCallister comes to mind. McCallister, who succeeded Tris Speaker at Cleveland in 1927, was unique among managers.

The excuse is given for him that he inherited a thankless job, what with the club being overrun with oldtimers who knew as much baseball, if not more, than McCallister himself, who had been the club's coach. McCallister never asserted himself and it was not long before he was manager in name only.

When some decisive procedure from the bench was required during the course of a close game, the story runs that McCallister used to gather about him his board of strategy, composed of himself, George Burns, the first baseman; Sherrod Smith, the pitcher, and George Uhle, the pitcher.

The four would gather about the water cooler to deliberate. If they were in agreement, well and good. When they disagreed as to the proper procedure, the four would vote. If the vote was a tie, Manager McCallister's ballot would be tossed out of consideration and a decision thus arrived at. So goes the story.

Vic Frasier Repeats Victory Over Tigers

Detroit, Mich., Aug. 4 (A.P.).—Victor Frasier pitched the Chicago White Sox to a 5-1 victory over the Detroit Tigers today, evening a four-game series. Frasier likewise was the victor in the first game of the series.

Chicago.	AB	H	O	A	Detroit.	AB	H	O	A
Blue,1b	4	1	11	1	Johnson,rf	3	2	3	1
Sullivan,3b	4	1	3	2	Gehrin'r,2b	4	0	4	3
R'olds,cf,rf	4	1	1	0	Stone,cf	4	2	0	0
Fonseca,lf	5	3	3	0	Alexan'r,1b	4	1	9	2
Foth'gill,rf	4	2	1	0	Quellich,lf	4	1	0	0
Watw'd,cf	1	0	1	0	McMa's,3b	4	0	1	3
Kerr,2b	4	2	0	6	Owen,ss	4	1	6	5
Cissell,ss	4	2	2	2	Hayworth,c	4	0	3	2
Grube,c	4	2	4	0	Hogsett,p	2	1	1	2
Frasier,p	3	0	1	1	Bridges,p	0	0	0	1
					*Walker	1	0	0	0
Totals	37	14	27	12	Totals	34	8	27	19

*Batted for Hogsett in seventh.

Chicago .... 0 0 3 0 0 0 2 0 0—5
Detroit .... 0 0 0 0 0 1 0 0 0—1

Runs—Blue (2), Fonseca (2), Frasier, Stone. Error—Johnson. Runs batted in—Fothergill (2), Sullivan, Reynolds, Fonseca, Quellich. Two-base hits—Grube, Johnson, Fonseca, Alexander. Three-base hit—Stone. Stolen bases—Stone, Quellich. Sacrifice—Sullivan. Double plays—Kerr to Cissell to Blue; Gehringer to Owen to Alexander; Johnson to Owen. Left on bases—Chicago, 9; Detroit, 7. First base on balls—Off Hogsett, 2; off Frasier, 1. Struck out—By Frasier, 4; by Hogsett, 1; by Bridges, 1. Hits—Off Hogsett, 11 in 7 innings; off Bridges, 3 in 2 innings. Hit by pitched ball—By Hogsett (Blue). Losing pitcher—Hogsett. Umpires—McGowan and Ormsby. Time of game—1 hour and 44 minutes.

AUTOMOBILES
AT WESCHLER'S
Auto Auction
623-H St.N.W.
TODAY
Wed., Aug. 5th, 10 A.M.

LADY DEAN, AFTER SIX DEFEATS, WINS HAWTHORNE FEATURE

Fisher's Filly Pays $17.56 To Backers

Mouthpiece Second, Four Lengths Behind Winner.

Schorr's Portden Is Victor in 2-Year-Old Feature.

HAWTHORNE RACE TRACK, Chicago, Ill., Aug. 4 (A.P.).—The 3-year-old filly, Lady Dean, unable to find the winner's circle in six previous starts this year, carried the Dixiana silks of Charles T. Fisher, of Detroit, to a four-length victory in the Shoreland Purse at Hawthorne today.

The Lemar Stock Farm's Mouthpiece was second, with J. W. Marchbank's De Swasey another length back for third. Lady Dean ran the mile and a furlong in 1:46 4-5. An outsider in the betting, Lady Dean returned $17.56 to win.

In the Ambassador Purse at 5½ furlongs, which was the 2-year-old feature, John Schorr's colt, Portden, took a long early lead which Jockey McCoy made last to give the youngster a three-length victory. The Oakland Farm's Prince Fox was second, a length in front of the Greentree Stable's Pending. Herbert M. Woolf's Unencumbered, the favorite, was away slowly and was never a factor.

Callahan Features At Empire.

Empire City Race Track, N. Y., Aug. 4 (A.P.).—A featureless card was offered at the Hilltop track this afternoon, with ordinary horses supplying the competition in all events. The diminutive apprentice Jockey Hubert Callahan stole the honors of the day by piloting two straight winners, in the second and third events. After his score astride the long shot, All Columbia, in the second number, Callahan brought J. C. Haggerty's colt Surpass, a 6-to-1 shot, home in front of nine other platers in the third contest, a test of a mile and 70 yards.

Surpass had run the previous day and was beaten off, but the son of Bud Lerner ran to his best form under Callahan today. He crossed the wire two lengths clear of At Random, while Skid annexed the show position, a similar distance back. Nelson had the early foot of the field, while Wonderful, Listening Ears and Skid raced close up. Callahan brought Surpass around the leaders coming to the stretch and then the colt swerved over to the inside as he took command. He easily maintained his advantage when At Random came with a rush at the end. The time was 1:47 4-5.

MOUNT ROYAL ENTRIES.

(Associated Press.)

FIRST RACE—Purse, $400; claiming; for 3-year-olds and upward (foaled in Canada).
1 Rockpina ... 108| 8 Tender Bud. .. 113
2 Whinestone . 103| 9 *Goeland ... 108
3 Magna Charta 115|10 Daphne Beam 108
4 Mananna ... 115|11 Retainer ... 109
5 Nipigon ... 115|12 *Kauri ... 108
6 Arrant Jade. 108|13 Flower. Bowl 108
7 Wigtoi ... 115|

SECOND RACE—Five and one-half furlongs; purse, $400; claiming; for 3-year-olds and upward.
1 Steven B. ... 110|10 Air Flight... 110
2 Corsican ... 112|11 Mac Day... 110
3 *Wrackster . 107|12 Paquette ... 110
4 Chas. D. Jr.. 112|13 Sue Barker. 110
5 Kia ... 112|14 Wolverine ... 110
6 Dalila ... 110|15 Thistle B'ty. 110
7 Reighburn ... 112|16 Vanover ... 110
8 *Follow Me.. 107|17 Rose Omar.. 110
9 Hog. Alley.. 112|18 My Helen... 110

THIRD RACE—Five and one-half furlongs; purse, $400; claiming; for 2-year-olds.
1 Little Turkey. 103|10 Noel's Dress. 103
2 Topic A. ... 115|11 Prowess ... 103
3 *Old Flirt ... 98|12 Majestien ... 103
4 Chaste Morn. 96|13 Tuffy G. ... 109
5 Logwood ... 111|14 Arpod ... 103
6 Dad's Boy... 103|15 *Mental Storm 98
7 M. Sunshine.. 103|16 White Basket 115
8 Melody Miss.. 115|17 Suranto ... 103
9 High Born.. 115|18 Bro'n Supinet 103

FOURTH RACE—Six furlongs; purse, $500; claiming; for 3-year-olds and upward.
1 Mgr. Evers.. 116|10 Jack O'Leen.. 106
2 *Iraq ... 103|11 Shan. Star.. 106
3 Blind Tiger.. 107|12 Hobcaw ... 108
4 Blazeby ... 105|13 Crimsal ... 107
5 Briar Hill ... 108|14 May Agnes K. 110
6 Kalani ... 108|15 *Recess ... 109
7 Pr. Ronald... 108|16 Red Grange. 116
8 Benda ... 106|17 Dutiful ... 103
9 Ethel Kenyon. 107|18 Pygmalion ... 113

FIFTH RACE—One and one-sixteenth miles; purse, $500; the Belmont Park; claiming; for 3-year-olds and upward.
1 Dark Ayress. 101|5 Tomboy ... 109
2 *Fair Cite... 100|6 *Airs and G'es 92
3 Al Liv'ston.. 110|7 Sunny Port.. 105
4 Song of Songs 109|8 Cyrano ... 111

SIXTH RACE—One and one-eighth miles; purse, $800; claiming; for 3-year-olds and upward.
1 Torrence ... 109|10 *Lady Es'ton 115
2 Forrest Lore. 103|11 Ike Mann... 104
3 Sanction ... 111|12 *Mortal ... 103
4 Danbaum ... 115|13 Hurstland ... 108
5 Alloy ... 108|14 Turquoise ... 115
6 Por. Bel. Gold 108|15 Cyclamen ... 109
7 *Sniper ... 110|16 Willrain ... 113
8 Flying Wings. 106|17 Signola ... 106
9 Pat Calhoun. 108|18 Woolorac ... 111

SEVENTH RACE—One and one-eighth miles; purse, $500; claiming; for 3-year-olds and upward.
1 *Brow. Smile 103|10 Miss Chiniquy 109
2 *Star ... 110|11 Don Gaspar. 108
3 Kavanaugh .. 115|12 John Robert. 108
4 Bedford Q'en 106|13 Ardmore ... 108
5 Kaulana ... 106|14 *Turf King. 103
6 *Fair Marion 103|15 Floss ... 106
7 West Point.. 115|16 Eulamae ... 102
8 Expense ... 109|17 Glory B. ... 113
9 First Edition 109|18 Vivian Wright 108

*Apprentice allowance claimed.
Weather, clear; track, heavy.

MOUNT ROYAL RESULTS.

(Associated Press.)

FIRST—Six furlongs; purse, $400; claiming; 3-year-olds and upward.
Maistone, 111 (Perdomo)..20.55 11.00 5.70
Cano, 111 (Kennedy)........ 9.60 5.70
Gallopette, 105 (F. Horn)........ 3.15
Fair Legion, Gay Widower, Fateful, *Kinsman, Sucrose, *Washington Belle, Red Blaze, *Grierson, Guy Frazier also ran. Time, 1:10 2-5.
*Field.

SECOND—One mile; purse, $400; claiming; maiden 3-year-olds and upward.
Brick Kiln, 98 (Paradise)...11.15 7.25 5.40
*Entrap, 103 (Romano)........ 6.95 5.10
Miss Mac, 101 (Lauch)............ 3.95
Venline, English Maid, Muskodeen, Enticement, *Dame Bragwain, Lookby, Bainbridge, Cassafield, *Sweet Wanda also ran. Time, 1:47 2-5.
*Field.

THIRD—Five furlongs; purse, $500; claiming; 3-year-olds and upward; Canadian-foaled.
Jug of Gold, 111 (Reynolds)
17.00 5.55 4.75
Retainer, 106 (F. Horn)........ 2.90 2.80
Silver Dot, 104 (Martin)............ 9.90
Fujisan, British Candy, Flora, Rosebud's Last, Bonnet Piece, *Faunie D., *First Day, Peace Rock, *Flowering Bowl also ran. Time, 1:11 3-5.
*Field.

FOURTH—Six furlongs; purse, $500; claiming; 3-year-olds and upward.
Clifton Lass, 109 (F. Horn) 6.80 4.00 3.10
Mexican D., 102 (Mitchell)...... 4.75 3.55
Knave of Clubs, 107 (Kiniry)........ 3.70
Monde, Pongo, Salta, Primp, Lordsun, *Lord Valentine, Dark Angel, *Vivian Wright, *Damocles also ran. Time, 1:17 3-5.
*Field.

FIFTH—Mile and a sixteenth; purse, $500; claiming; 3-year-olds and upward.
High Player, 116 (Dougherty)
8.70 3.85 2.75
Fair Glow, 104 (Paradise)...... 3.50 2.80
Rosegay, 99 (Seabo).............. 3.20
Southland Pal, Al Livingston, Elizabeth Vimont also ran. Time, 1:50 4-5.

SIXTH—Six furlongs; purse, $500; claiming; 3-year-olds and up.
Margaret Cal, 113 (T. Wilson)
5.40 3.25 2.65
*Wig, 100 (Dougherty)............ 3.10 2.70
Ella Rufus, 108 (Mireault)............ 2.55
Rock Crusher, J. J. Bambrick, Trifle, Bold Robin, Thunderstruck, Atlas, *Amourette, *Domineer also ran. Time, 1:15 4-5.
Kentucky Lad late scratch.
*Field.

SEVENTH—Mile and an eighth; purse, $500; claiming; 3-year-olds and upward.
June Moon, 101 (Seabo) ...7.90 5.85 5.40
Judge Caverly, 111 (Dougherty) 4.05 3.80
Harrisil, 116 (Perdomo).............. 9.10
Not Guilty, Kentucky Colonel, Fair Margery, Paul G., Tallgrass, Red Tam, Granite Dust also ran. Time, 1:57 4-5.

Boots and Saddle's

(Reg. U. S. Patent Office)

—Hawthorne Selections—

By J. B. SNODGRASS

HAWTHORNE RACE TRACK, Chicago, Ill., Aug. 4.—Juveniles will hold the center of attraction on the well-balanced card at Hawthorne tomorrow. This event, an allowance affair at 6 furlongs, has attracted six leading 2-year-olds to contest the $1,300 purse. The remainder of the card has been devoted to the lesser lights but, with limit fields entered in these events, the fans should be treated to some interesting sport.

COLONIAL BELLE, fleet juvenile in the A. Pelleteri string, has been freshened up since her last winning effort and appears well suited by the conditions in the headliner. PORTER'S DREAM raced well at Arlington Park and must be accorded the place. SUN'S SON, carrying 112 pounds, may last to gain the minor award.

FIRST RACE—RUFFIAN has shown the most speed of these maiden juveniles and should win. PIETRO turned in some fast trials at Arlington and is the one to fear, with CHATTER ON, favored by the rail position, as the show possibility.

SECOND RACE — EVERGREEN QUEEN, a consistent mare in the H. Weis Stable, a winner of her last start, is fancied to lead this field to the wire. GREY KITTY has displayed ability to negotiate a route and figure to offer stern opposition. LILLIAN T. is erratic but the Sir John Johnson mare should share in the purse.

THIRD RACE—FRENCH LASS is selected to take down the honors. This clever mare is at the top of her form. CHEERS, a fast breaker, will favor the short route. LADY CAPULET is rounding to form and may get into the money.

FIFTH RACE—VERMICULITE has little to beat here. The Light Brigade filly scored over the same class last start and figures to repeat. CAMP PRINCE has raced with better company but may falter at the route. JIM ORMONT has shown consistent form and has only BLACK CLOUD to beat for the show award.

SIXTH RACE—LADY BIENVILLE appears well placed in this field and should outfoot her rivals. THUNWIN is lightly weighted with 110 pounds and may prove troublesome. MADCAP MARVIN should hold the others safe.

SEVENTH RACE—RUSHING, a steady plater in the E. Haughton Stable, finished third in his last start and figures to improve. SAM PASS is the one to fear, with GRAYDALE, a natural router, favored for the short end of the purse.

HAWTHORNE, ILL., CHART, AUGUST 4, 1931.

FIRST RACE—Five and one-half furlongs. Purse, $1,200; claiming. For 2-year-olds. Start poor. Won easily; place, driving. Went to post at 2:16. Off at 2:20. Winner, Audley Farm's ch. f. (2), by Epinard—Honey Pat. Trained by K. Spence. Value to winner, $850; second, $200; third, $100; fourth, $50. Time, 0:22 3-5, 0:46 4-5, 0:59 4-5, 1:07.

Horses	Wgt.	Post	St.	¼	½	Str.	Fin.	Jockeys	Straight
FRENCH HONEY	110	7	4	$2^{1¼}$	1^{h}	1^{2}	1^{2}	Schutte	$5.60
SHARP THOUGHTS	114	3	6	6^{h}	6^{2}	2½	2^{1}	Laidley	5.26
CATHERINE FOX	115	4	7	5½	4^{1}	4^{1}	$3^{1¼}$	Fronk	12.64
MISS TULSA	104	8	5	$4^{1½}$	3^{1}	$3^{1¼}$	$4^{1½}$	Corbett	20.92
SABINA H.	108	1	3	3^{h}	5^{h}	5½	5^{1}	Hanford	16.49
ELKHART	107	9	9	$10^{1½}$	9^{2}	7^{1}	6^{4}	V. Smith	23.21
MISTY	113	6	2	1½	2^{1}	6^{h}	7¼	Schaefer	1.36
MARTHA D.	104	5	8	7^{2}	7^{2}	$8^{1½}$	8^{1}	Riley	*16.53
PLAYING	104	2	1	8^{h}	8½	9^{4}	$9^{2½}$	McCoy	28.62
STRATHCONA	107	10	10	$9^{1¼}$	10^{10}	10^{12}	10^{12}	Chiavetta	*
BEAUTY SECRET	106	12	11	12	12	12	11¼	Richard	*
ANTHONY WAYNE	115	11	12	11^{8}	11^{4}	11^{2}	12	West	35.08

*Field.

Two-dollar mutuels paid—FRENCH HONEY, $13.20, $5.26, $4.62; SHARP THOUGHTS, $4.86, $4.28; CATHERINE FOX, $6.28.

FRENCH HONEY was close to MISTY in the early running and, taking a good lead when the latter began to tire, showed the way to the finish. SHARP THOUGHTS came gamely through the stretch to best others but did no threaten winner. CATHERINE FOX, slightly outrun early, went gamely at the end. MISS TULSA had early speed. SABINA H. and MISTY tired badly. PLAYING was shut off approaching the far turn. ELKHART met with interference at the stretch turn. ANTHONY WAYNE and BEAUTY SECRET were off poorly.

SECOND RACE—One hundred and sixty feet more than six furlongs (Hawthorne course). Purse, $1,200; claiming. For 3-year-olds and upward. Start good. Won handily; place, driving. Went to post at 2:50. Off at 2:51. Winner, Kneblekamp and Morris' ch. g. (3), by Midway—Mammon. Trained by G. Land. Value to winner, $850; second, $200; third, $100; fourth, $50. Time, 0:23 2-5, 0:47, 1:12 3-5, 1:20 2-5.

Horses	Wgt.	Post	St.	¼	½	Str.	Fin.	Jockeys	Straight
DICK MORRIS	113	7	1	1^{2}	1^{2}	1^{1}	$1^{1½}$	Landolt	$1.86
DURVA	110	6	2	3½	2^{h}	2^{1}	$2^{2¼}$	Riley	10.34
BARNEY SEXTON	110	9	11	11½	10^{h}	4^{h}	3^{4}	F. C. Smith	8.40
BILL LOONEY	116	10	6	7¼	4^{h}	3^{h}	4^{1}	Leyland	21.71
TOMMY BOY	111	8	10	8^{1}	$8^{1½}$	7^{1}	5½	Fronk	8.93
ROBERTA L.	106	12	12	12	12	8^{2}	6½	Cox	*22.33
ST. JIM	115	11	7	6¼	$6^{1¼}$	5^{h}	7^{1}	Vercher	3.02
TRUDGEON	116	4	9	10½	9½	9^{3}	8^{3}	Schutte	*
BERNICE VAN	111	2	5	5^{h}	5½	6^{h}	9^{3}	Hanford	73.81
CHAFF	113	3	8	9½	11^{1}	10^{5}	10^{5}	Schaefer	17.20
GRIER OF SPAIN	116	1	3	4½	7^{h}	11^{5}	11^{4}	Chiavetta	*
EL RELICARIO	111	5	4	4½	3^{h}	12	12	Corbett	45.12

*Field.

Two-dollar mutuels paid—DICK MORRIS, $5.72, $4.36, $3.30; DURVA, $8.42, $5.38; BARNEY SEXTON, $4.72.

DICK MORRIS had the most early speed and getting to the front soon after the start, was never headed, winning easily. DURVA was close up all the way and easily held the others. BARNEY SEXTON made up much ground and raced gamely on the outside through the stretch. BILL LOONEY was in close quarters turning for home. BERNICE VAN met with some interference when racing well up. ST. JIM raced wide and could not keep up.

THIRD RACE—Six furlongs. Purse $1,200; claiming. For 3-year-olds. Start good. Won driving; place, same. Went to post at 3:01. Off at 3:01. Winner, C. C. Vanmeter's blk. c. (3), by Westy Hogan—Comet O'Day. Trained by owner. Value to winner, $850; second, $200; third, $100; fourth, $50. Time, 0:23, 0:46 2-5, 1:12 3-5.

Horses	Wgt.	Post	St.	¼	½	Str.	Fin.	Jockeys	Straight
BLACK COMET	107	1	5	2^{1}	3^{1}	2^{1}	1¾	McCoy	$1.92
UNCLE HENRY	114	5	2	3^{2}	2^{1}	1^{1}	2^{1}	F. C. Smith	3.85
DON ALVARO	107	8	4	1^{1}	1^{h}	3^{2}	3^{ns}	West	24.56
ANNIE REE	104	11	7	6^{h}	7^{1}	6^{1}	4^{h}	Schutte	6.86
REVERBERATE	109	6	12	$11^{1¼}$	10^{5}	7^{1}	5^{h}	V. Smith	16.25
CONSCIENCE	111	10	1	7^{2}	$5^{1½}$	5½	6^{h}	McAuliffe	*7.93
SUN MASK	109½	3	6	4^{h}	4^{1}	4^{1}	$7^{1½}$	Fronk	19.67
MATADI	115	7	11	10^{1}	8^{h}	$9^{1½}$	8½	Chiavetta	14.42
MAID OF HONOR	109	4	9	8^{h}	9^{2}	8^{h}	9^{4}	Roderick	16.19
HASTY PRINCE	107	2	3	$5^{1½}$	6¼	10^{3}	10^{h}	Hanford	*
MONOCLE	112	9	10	12	12	11½	11^{2}	Leyland	*
BACHELOR'S TOY	107	12	8	9¼	11^{1}	12	12	Richard	66.76

*Field.

Two-dollar mutuels paid—BLACK COMET, $5.84, $3.62, $3.16; UNCLE HENRY, $5.02, $5.48; DON ALVARO, $9.10.

BLACK COMET always close to the pace, met with some interference at stretch turn but came fast in the stretch to wear down UNCLE HENRY and was slowly drawing away at the end. UNCLE HENRY, racing forwardly, took command when DON ALVARO began to weaken slightly, but could not resist winner. DON ALVARO had the most early speed but was tiring at end and barely lasted to save third place. ANNIE REE and REVERBERATE closed well. SUN MASK tired. MAID OF HONOR was blocked in the first quarter.

FOURTH RACE—Five and one-half furlongs. Purse, $1,300; allowances. For 2-year-olds. Start good. Won easily; place, driving. Went to post at 3:50. Off at 3:51. Winner, J. F. Schorr's b. c. (2), by The Porter—Margaret Ogden. Trained by owner. Value to winner, $900; second, $250; third, $100; fourth, $50. Time, 0:22 4-5, 0:46 4-5, 0:59 4-5, 1:06 3-5.

Horses	Wgt.	Post	St.	¼	½	Str.	Fin.	Jockeys	Straight
PORTDEN	115	5	3	1^{1}	$1^{1½}$	1^{2}	1^{3}	McCoy	$3.45
PRINCE FOX	113	4	1	2^{h}	3^{1}	3^{1}	2^{1}	Dyer	10.88
PENDING	113	6	5	$3^{1½}$	$2^{1¼}$	2^{h}	3^{h}	V. Smith	5.19
UNENCUMBERED	115	1	4	5^{h}	5^{3}	4¼	4^{h}	Allen	1.28
BERT JOHN	115	3	2	$4^{1½}$	$4^{1½}$	5^{6}	5^{8}	Schaefer	5.87
TAPPANAUGH	111	2	6	6	6	6	6	Callahan	58.81

Two-dollar mutuels paid—PORTDEN, $8.90, $4.08, $3.04; PRINCE FOX, $8.44, $5.50; PENDING, $4.82.

PORTDEN, off well, raced as if best and leading throughout, was never in danger, winning easily. PRINCE FOX also went well and held the others. PENDING had early speed, but was tiring slightly at the finish. UNENCUMBERED was in close quarters next the rail soon after the start and, although making up some ground in the stretch, did not threaten seriously. BERT JOHN was going fairly well at the finish. TAPPANAUGH seemed outclassed.

FIFTH RACE—One and one-sixteenth miles. Purse, $1,700; allowances. For 3-year-olds. Start good. Won easily; place, driving. Went to post at 4:17. Off at 4:20. Winner, Dixiana Stable's b. f. (3), by Chilhowee—Dorothy Dean. Trained by C. Vandusen. Value to winner, $1,200; second, $300; third, $150; fourth, $50. Time, 0:24 3-5, 0:48 2-5, 1:13, 1:39 4-5, 1:46 4-5.

Horses	Wgt.	Post	St.	¼	½	¾	Str.	Fin.	Jockeys	Straight
LADY DEAN	103½	1	2	$1^{1¼}$	1^{1}	1^{2}	1^{2}	1^{4}	Tilden	$7.78
MOUTHPIECE	106	6	3	2^{nk}	4^{2}	2^{h}	2¼	2^{1}	Hanford	1.72
DE SWASEY	107	4	4	5^{4}	5^{3}	5^{4}	4^{3}	3^{h}	Bryant	21.81
STONE MARTIN	107	2	1	3^{1}	3^{h}	$4^{1½}$	$3^{1¼}$	4^{4}	Leyland	3.79
QUATRA BRAS II	105	5	5	4^{h}	2^{1}	3^{1}	5^{5}	5^{8}	Dyer	2.20
THE TIDE	109¼	3	6	6	6	6	6	6	Fronk	40.19

Two-dollar mutuels paid—LADY DEAN, $17.56, $5.56, $3.68; MOUTHPIECE, $3.12, $2.56; DE SWASEY, $6.08.

LADY DEAN took command at once and, setting the pace under slight restraint, drew away slightly in the last furlong and won easily. MOUTHPIECE swerved in rather sharply after the start and obtained a contending position rounding the first turn, but did not threaten winner. DE SWAZEY was shuffled back when MOUTHPIECE came over after the start, was blocked again rounding the first turn, but continued gamely and outfinished STONE MARTIN. Latter was in close quarters on the back stretch and was forced to take up rounding the far turn, then recovered and raced well to the last sixteenth, where he tired. QUATRE BRAS II met with early interference and weakened after reaching a contending position.

SIXTH RACE—One and one-eighth miles. Purse, $1,300; claiming. For 3-year-olds and upward. Start good. Won handily; place, driving. Went to post at 4:49. Off at 4:50. Winner, Miss E. Glick's b. f. (4) by Polymelian—Garner. Trained by G. W. Glick. Value to winner, $900; second, $250; third, $100; fourth, $50. Time, 0:25, 0:48 4-5, 1:13 1-5, 1:39 2-5, 1:52 3-5.

Horses	Wgt.	Post	St.	¼	½	¾	Str.	Fin.	Jockeys	Straight
GARNISH	108	2	8	8	7^{1}	8	4^{1}	$1^{1¼}$	Nelson	$7.96
SHOW DOWN	113	6	1	1¼	1^{1}	1¼	1½	$2^{3¼}$	F. C. Smith	2.25
RIFF RAFF	118	7	2	3½	$3^{1¼}$	2^{h}	$2^{1¼}$	3¼	West	3.10
MASTER ACE	114	8	4	6^{4}	6^{1}	6½	5½	4^{h}	Hanford	8.07
MADCAP MARVIN	111	1	5	5^{h}	5½	$5^{1½}$	6^{h}	5^{1}	Fronk	5.17
TOP HATTIE	106	3	7	7^{h}	8	7^{h}	8	6¼	Richard	92.58
CAIUS	109	5	3	2^{1}	2½	3^{2}	3^{1}	7½	Schutte	31.02
INHERITOR	105	4	6	$4^{1½}$	4^{1}	4½	7^{h}	8	Roderick	9.74

Two-dollar mutuels paid—GARNISH, $17.92, $8.42, $4.26; SHOW DOWN, $3.86, $2.88; RIFF RAFF, $3.46.

GARNISH, outrun early, came fast in the stretch and, lucky to get through a narrow opening, got to the front in the last tweny yards to win going away. SHOW DOWN set the pace and withstood the stretch challenge of RIFF RAFF, but could not hold winner. RIFF RAFF was always close to the pace but his weight told in the final drive. MASTER ACE was outrun all the way. INHERITOR was in close quarters turning into the back stretch. CAIUS had early speed, but tired.

SEVENTH RACE—One and one-eighth miles. Purse, $1,300; claiming. For 3-year-olds and upward. Start good. Won easily; place, driving. Went to post at 5:19. Off at 5:19. Winner, Wild Rose Farm's ch. g. (7), by Polymelian—Pinkey. Trained by V. Crane. Value to winner, $900; second, $250; third, $100; fourth, $50. Time, 0:24, 0:48 2-5, 1:13, 1:39 3-5, 1:53.

Horses	Wgt.	Post	St.	¼	½	¾	Str.	Fin.	Jockeys	Straight
MACEDON	118	5	7	7^{6}	6^{1}	6^{h}	1^{1}	$1^{1¼}$	McDermott	$6.66
LION HEARTED	116	2	8	6^{1}	7^{8}	7^{8}	4^{2}	2^{1}	Watson	7.99
ELLEN N.	106	7	4	3^{1}	3^{1}	3^{1}	3^{h}	3^{2}	F. C. Smith	11.60
BATTLING ON	111	4	1	$1^{1¼}$	1^{1}	1^{8}	$2^{1¼}$	$4^{2½}$	J. Cunningham	3.33
EVERGEEN QUEEN	109	3	6	5½	5^{1}	5^{1}	7^{6}	5^{h}	L. Cunningham	13.17
FORT DEARBORN	111	8	2	2^{2}	$2^{1¼}$	2^{h}	6^{h}	6^{h}	Nelson	3.30
GORMOND	118	1	3	4^{2}	4½	4^{h}	5^{h}	7^{6}	McAuliffe	3.90
NANCY SETH	104	6	8	8	8	8	8	8	Roderick	61.38

Two-dollar mutuels paid—MACEDON, $15.32, $10.24, $5.68; LION HEARTED, $9.10, $7.28; ELLEN N., $8.52.

MACEDON restrained early, began to move up after half the distance had been completed and, coming strongly on the outside after entering the stretch, got to the front an eighth out and scored an easy win. LION HEARTED made up much ground in the stretch and was going well at end. ELLEN N. was a forward factor from the start. BATTLING ON opened up a good lead in the early running and increased it approaching the stretch turn, but weakened unexpectedly in the run home. FORT DEARBORN was used up following the pacemaker and tired badly. GORMOND raced wide most of the way.

EIGHTH RACE—One and one-sixteenth miles. Purse, $1,300; claiming. For 3-year-olds. Start good. Won handily; place, driving. Went to post at 5:48. Off at 5:51. Winner, H. Oots' ch. c. (3), by Stimulus—Emblematic. Trained by H. Wells. Value to winner, $900; second, $200; third, $100; fourth, $50. Time, 0:24, 0:48, 1:13 1-5, 1:40, 1:47 3-5.

Horses	Wgt.	Post	St.	¼	½	¾	Str.	Fin.	Jockeys	Straight
STIMULATE	107	6	4	$5^{1¼}$	6^{h}	7^{1}	3^{1}	$1^{1¼}$	Corbett	$3.11
AUSTERLITZ	108	5	7	6½	$5^{1¼}$	5^{1}	2¼	$2^{1¼}$	Chiavetta	33.67
BROWN HILLS	108	8	6	9^{2}	8^{2}	6^{2}	$6^{1½}$	3^{h}	Schutte	6.68
OUR BILLY	107	3	2	1^{2}	1^{2}	$1^{1½}$	1^{h}	4^{2}	M. McLaughlin	6.68
TRANSGRESSION	102	12	9	4^{1}	3^{h}	3^{1}	4½	5^{nk}	Vercher	4.62
ENTICE	103	1	10	7^{1}	$7^{1¼}$	8^{2}	7^{2}	6^{2}	F. C. Smith	42.78
SAM GILMORE	103	4	3	$2^{1¼}$	2^{1}	2^{h}	5^{h}	7^{2}	J. Cunningham	15.78
OUR DOCTOR	111	11	1	3^{h}	4½	4^{h}	8^{1}	8^{4}	Allen	3.60
BABY BOOTER	97	2	11	8½	9^{2}	9^{2}	9^{2}	9^{2}	Roderick	*19.11
SHASTA LOVER	108	9	8	12	10^{4}	10^{4}	10^{3}	10^{10}	Leyland	*
IRRITATION	106	10	12	$10^{1¼}$	11^{4}	11^{4}	11^{5}	11^{5}	L. Cunningham	*
MELODY HOUR	105	7	5	11^{h}	12	12	12	12	V. Smith	93.94

*Field.

Two-dollar mutuels paid—STIMULATE, $8.22, $5.32, $4.20; AUSTERLITZ, $26.80, $13.10; BROWN HILLS, $5.28.

STIMULATE could not keep up with early leaders, but came fast on outside through the stretch to take command in the last sixteenth and win easily. AUSTERLITZ was always close up and staged a game finish. BROWN HILLS was also going well at end. OUR BILLY set the pace and had a good lead at midstretch, but tired badly nearing the finish. TRANSGRESSION also weakened in the run home. SAM GILMORE and OUR DOCTOR weakened.

2 D. C. CLUBS IN SECTION REGATTA

Washington, Potomac Canoeists in M. A. Event Sunday.

FIFTEEN strong, and strengthened in important positions, the expert canoemen of the Washington Canoe Club will leave for Philadelphia Friday night for participation Sunday in the annual Middle States Canoe Racing Association regatta to be held at Tacony, Pa. The meet has attracted the cream of canoe racing clubs in this section of the country, including the Pendleton Canoe Club team, recognized national champions.

H. H. Ruppart, Washington Canoe Club official, stated last night that while no radical substitutions will be made in the team of the Knight brothers, Rothrock and the other reliables who carried the local club's colors to a close second place in the national championship last month, the team, as a whole, had been strengthened by several new faces, particularly in the junior division.

D. C. Entries Given Time for Acclimation.

Ruppart pointed out that the local club probably will be in better shape than when it participated in the national championships in Philadelphia last month. The local team, at that time, journeyed by automobile, arriving just before the start of the first race. This time the trip will be made by train, with a sufficient advent for acclimation.

Besides the national champions, and the local crew, the meet has drawn entries from the Potomac Canoe Club, the Cacawa, Philadelphia, Tuscorora and Yonkers clubs.

Col. Winn Takes Post At New Florida Track

New York, Aug. 4 (A.P.).—Col. Matt J. Winn, president of the American Turf Association, which has jurisdiction over Chicago and Kentucky tracks, today accepted the post of executive director of the newly formed Miami Beach Jockey Club.

In making this announcement, Thomas V. O'Connor, chairman of the board of the Florida organization, said Col. Winn would begin his duties at once, although it is not planned to open the Miami Beach track until the winter of 1932-33.

Phils-Braves Divide Pair of Mound Duels

Philadelphia, Aug. 4 (A.P.).—The Phils and Braves split a double bill this afternoon, the home team winning the first 3-2, the visitors taking the second, 4-2.

Sherdel had the better of Clise Dudley in a pitchers' battle in the final contest. Chuck Klein hit his twenty-fourth home run of the season in the opening inning of the final engagement.

FIRST GAME.

Boston.	AB	H	O	A	Phila.	AB	H	O	A
M'nville,ss	4	1	1	4	Brickell,cf.	5	1	3	0
Urb'ski,3b.	2	0	1	1	Bartell,ss..	2	0	1	4
*Moore	1	0	0	0	Klein,lf...	4	1	4	0
Berger,cf..	4	0	1	0	Arlett,rf...	4	3	1	0
Sheely,1b..	4	1	8	2	Hurst,1b...	4	2	9	0
†Cantwell	1	0	0	0	Whitney,3b	3	0	2	1
Worth'n,lf	4	2	1	0	Davis,c....	4	2	2	1
Richb'g,rf.	4	1	0	0	Mallon,2b..	3	1	5	6
Spohrer,c.	3	0	7	1	Benge,p....	3	1	0	0
Maguire,2b	3	0	3	2					
Brandt,p..	3	1	0	3	Totals...	32	11	27	12
Totals..	31	6	24	12					

*Batted for Urbanski in ninth.
†Batted for Sheely in ninth.

Boston .... 0 0 0 0 0 0 0 0 2—2
Philadelphia ..... 0 0 0 0 0 2 0 1 0 x—3

Runs—Maranville, Cantwell, Brickell, Bartell, Arlett. Errors—Maranville, Berger, Bartell. Runs batted in—Arlett, Hurst (2), Sheely, Worthington. Two-base hits—Arlett (2), Richbourg, Maranville, Sheely, Worthington. Three-base hit—Hurst. Sacrifice—Whitney, Bartell, Benge. Double plays—Whitney to Mallon to Hurst, Bartell to Mallon to Hurst, Maguire to Sheely. Left on bases—Boston, 4; Philadelphia 10. First base on balls—Off Brandt, 2; off Benge, 2. Struck out—By Brandt, 3; by Benge, 1. Umpires—Scott, Rigler and Pfirman. Time of game—One hour 47 minutes.

SECOND GAME.

Boston.	AB	H	O	A	Phila.	AB	H	O	A
M'nville,ss	5	1	0	4	Brickell,cf.	4	0	4	0
Maguire,2b	4	0	1	2	Bartell,ss..	5	1	2	3
Richb'g,rf.	4	1	3	0	Klein,lf...	4	1	2	0
Worth'n,lf	3	1	3	0	Arlett,rf...	3	0	1	0
Berger,cf..	4	1	8	0	Hurst,1b...	2	0	13	0
Sheely,1b..	3	2	10	0	Friberg,3b.	4	2	1	5
Bool,c....	3	2	2	1	Davis,c....	4	2	4	1
Urb'ski,3b.	4	0	0	1	Mallon,2b..	3	1	0	4
Sherdel,p..	4	2	0	1	Dudley,p...	1	0	0	1
					Collins,p...	1	0	0	0
Totals..	34	10	27	9	*Lee......	1	1	0	0
					Totals...	33	8	27	14

*Batted for Collins in ninth.

Boston .... 0 0 1 1 0 2 0 0 0—4
Philadelphia ..... 1 0 0 0 0 1 0 0 0—2

Runs—Worthington, Berger, Sheely, Urbanski, Klein, Hurst. Errors—Bartell. Runs batted in—Klein, Maguire, Bool, Sheely, Davis. Two base hits—Sheely, Bartell, Lee. Home run—Klein. Sacrifices—Mallon, Dudley, Worthington. Double plays—Hurst (unassisted); Davis to Bartell to Davis. Left on bases—Philadelphia, 9; Boston, 6. First base on balls—Off Sherdel, 3; off Dudley, 1; off Collins, 1. Struck out—By Sherdel, 2; by Dudley, 2. Hits—Off Dudley, 9 in 7 innings; off Collins, 1 in 2 innings. Passed ball—Davis. Losing pitcher—Dudley. Umpires—Rigler, Pfirman and Scott. Time of game—1 hour 44 minutes.

THISTLEDOWN ENTRIES.

(Associated Press.)

FIRST RACE—One mile and 40 yards; purse, $700; claiming; for 3-year-olds and upward.
1 *The Stylis....118|10 *Viola Stinson. 94
2 *Sun Dance....102|11 Pallagay 102
3 Leo Fric.......107|12 *Radio Service.107
4 Gate Boy.......104|13 Stand. Bearer..112
5 Sour Mash......112|14 *Nancy Byrd...102
6 Princess Hester. 99|15 *Dod. Leighton.100
7 *Devonshire ...107|16 Donau 112
8 *Wolf Run......99|17 Jay Walker.....110
9 Clarie Armour..107|18 *Guy's Image...107

SECOND RACE—One mile and 40 yards; purse, $700; claiming; for 3-year-olds and upward.
1 Our Sis........108|10 Dusty Maiden..102
2 Long Joe.......112|11 Wine Jug.......110
3 *Eagle Bird.....99|12 *Olympic 107
4 *Joan G ....94|13 *Miss Paradise.102
5 *Bilson ....96|14 *Our Own......107
6 Diodoro ....112|15 *Oderic 107
7 *Albert Blanton.107|16 Water Fowl.....112
8 R. K. Girl......99|17 Well Turned....102
9 *Jealous Fool...94|18 *Jimmy Finn...107

THIRD RACE — Thistledown course; purse, $700; allowances; for 2-year-olds.
1 Thundertone ...119| 9 Minton 113
2 Sunny Bob......113|10 White Toes.....110
3 Choice Caller...116|11 Anita's Pal.....116
4 Orbwell ....113|12 ‡Lucky Lite....110
5 Grand Acre.....113|13 Parties 113
6 Storm Wind.....113|14 Bunting Lad....113
7 †Ricciardo .....113|15 †Floriamart ...113
8 Noah's Pride...116|16 ‡Palburn 112
†Kneeland Stud entry.
‡Mrs. N. Ray entry.

FOURTH RACE—Six furlongs; purse, $800; claiming; for 3-year-olds and upward.
1 *Alamae ......101| 7 King Cherokee.105
2 My Sis.........103| 8 *Miss Peggy....104
3 Homer L........108| 9 Principio 108
4 Bogan ....111|10 Hypnotism 111
5 Rain or Shine..114|11 Best Malfou.... 97
6 Crossed Wires.. 94|

FIFTH RACE—Six furlongs; purse, $1,000; allowances; for 3-year-olds and upward.
1 Nostaw ....118|5 Nyack 105
2 Phillip ....112|6 Perkins 118
3 Mark Anthony..102|7 Merry Windsor..107
4 Thistle Ann....110|8 Clubhouse 112

SIXTH RACE—Half mile; no purse; polo riders; for 3-year-olds and upward.
1 Agitate ....165|5 R. Samuelson...165
2 Tracy Day......165|6 Duffer 165
3 Miss Netta.....165|7 Plateon 165
4 Sunday Clothes.165|8 Keokuk 165

SEVENTH RACE—One and one-sixteenth miles; purse, $800; claiming; for 3-year-olds and upward.
1 Ramus ....114|6 *Lincoln Plaut..109
2 Tack ....111|7 *Norse 109
3 Star Lassie....106|8 Dandy Dan......108
4 *Griffin ......112|9 *Union W.......110
5 *Bubola ....92|

EIGHTH RACE—One and one-quarter miles; purse, $700; claiming; for 3-year-olds and upward.
1 Social Boy.....110|5 *Ebony Prince..105
2 Magic Carpet...110|6 *Rock Candy....113
3 *Purlie ....108|7 *Advance Agent.113
4 *Lassa ....110|8 *Jack Berry....113
*Apprentice allowance claimed.
Weather, clear; track, fast.

STRANGE AS IT SEEMS —By John Hix

THE slow loris, a small tailless lemur of the Malayan peninsula, is called the "wind" monkey by superstitious sailors, who believe the tuneful whistle the creature utters is a sign of fair winds. A wealth of superstition and many folklore tales have arisen concerning this little lemur. A species closely related to the loris is held sacred in Ceylon, its eyes being used for charms and love potions.

* * * *

Ferchow, pitcher for Altamont, pitched nine hitless innings, but was scored upon by virtue of free passes, coupled with wild pitches. These, together with several stolen bases, gave St. Elmo two runs. Altamont managed to get the only hit of the game, but failed to score.

* * * *

Contained in the collection of the American Numismatic Society, in New York, are several counterfeit coins made of pure platinum, although that metal is more valuable than gold. They were coined in the days when platinum was cheap, and its value unknown. "Gold Bricks" sold during this period to "victims" were often just gold plated, the insides being filled with platinum.

* * * *

Any reader wanting further proof of anything depicted here should address the author, care of this paper, and inclose a stamped and self-addressed envelope for reply.

JOHN HIX.

Tomorrow: He Stands All Day.

Colors give added realism to strange things and happenings illustrated by John Hix on a full page in The Sunday Post.

EMPIRE CITY ENTRIES.

(Associated Press.)

FIRST RACE—Five furlongs; purse, $1,000; claiming; for 2-year-old maidens.
1 Bun Nova.....115| 8 L. Merryman 118
2 *That. Roof. 113| 9 San Kai 118
3 My Fergus....118|10 Grand Rox.. 118
4 Poetic License 115|11 Jorghensen . 118
5 Rita Lee .... 115|12 Flying Atom. 118
6 Pleasantville. 115|13 Fachina 115
7 James River. 118|14 Don't Blush.. 115

SECOND RACE—About 6 furlongs; purse, $1,000; claiming; for 3-year-olds and upward.
1 Claremont .. 113|1 8 †Scatter ... 116
2 Tetrachal ... 126| 9 *Haystack ... 116
3 Tetra Boru... 113|10 Novena ... 110
4 Letherby ... 108|11 †Finger Tips. 104
5 Uncle Sam... 115|12 Lillie Cane.. 113
6 †Havelok ... 106|13 Polyfon ... 121
7 Musing ... 113|14 *Rock Dun.. 121

THIRD RACE—(First division); 1 mile and 70 yards; purse, $1,000; claiming; for 3-year-olds and upward.
1 †Stretcher ... 118| 7 Dark Nun... 107
2 Bird of Prey. 119| 8 Star Run ... 119
3 *Dark Abbot. 120| 9 Gunther ... 119
4 *Friar ... 107|10 Little Toots. 113
5 Eastko ... 115|11 *Mina F..... 100
6 Noine ... 122|12 Feather ... 110

FOURTH RACE—One and one-sixteenth miles; purse, $2,000 added; claiming; the Melrose Stakes; for 3-year-olds and upward.
1 Deploy ... 117|4 Call Play.... 117
2 Rock Dun ... 117|5 Impish ... 109
3 †Gay Pal ... 102|

FIFTH RACE—(Second division); 1 mile and 70 yards; purse, $1,000; claiming; for 3-year-olds and upward.
1 Surpass ... 113| 7 Hearthstone . 119
2 Simba ... 119| 8 Tazewell ... 125
3 *Papyrograph 120| 9 Squeeze Play 115
4 †Minturn ... 112|10 †Airliner ... 111
5 †Honeygrove . 118|11 Janie G. ... 107
6 Quacker ... 112|12 Walter Lister 112

SIXTH RACE—One and one-sixteenth miles; purse, $1,000; claiming; for 3-year-olds and upward.
1 †Margaret Mc 102| 7 Zaidee ... 113
2 *Dunfern ... 113| 8 Putter ... 112
3 Westko ... 110| 9 Cockrill ... 117
4 Little Nap... 125|10 Dunrock ... 117
5 *Shan Tung. 120|11 *Fly Guy.... 113
6 †Euclid ... 110|12 Donie ... 110
*5 lbs. apprentice allowance claimed.

EMPIRE CITY RESULTS.

FIRST—Five and one-half furlongs; purse, $1,000; claiming; Sting Purse, for 2-year-olds.
Outguess, 109 (Decamillas).. 4-1 7-5 7-10
Regal Flag, 118 (J. Burke) 8-5 4-5
Song Hit, 113 (H. Callahan) 1-4
Chief's Orphan, Axenby, Rocktor, Deceptive, Light Breeze, Boost, Miguel A., Surez and Southco also ran. Time, 1:07 2-5.

SECOND—Mile and 70 yards; purse, $1,000; claiming; for 3-year-olds and upward (first division).
All Columbia, 102 (H. Callahan) 12-1 5-1 5-2
Traitor, 112 (P. Walls) 5-2 7-5
Chief's Warrior, 116 (T. Malley) 7-10
Pixit, St. Otis, Stretcher, Bramabiau, Dark Abbot, Mijigado, Tenant and Woody Long also ran. Time, 1:47 3-5.

THIRD—Mile and 70 yards; purse, $1,000; claiming; for 3-year-olds and upward (second division).
Surpass, 107 (H. Callahan).. 6-1 2-1 6-5
At Random, 107 (Greenwood) 5-1 5-2
Skid, 109 (W. Prior) 6-5
Wonderful, The Break, Young John, Frivolous II, Nelson, Listening Ears and Sheaf also ran. Time, 1:47 4-5.

FOURTH—One and one-sixteenth miles; purse, $1,000; claiming; for 3-year-olds and upward; maidens.
Al Neiman, 115 (E. Barnes) 10-1 4-1 2-1
Margaret Mc., 103 (Austin) 2-1 6-5
Ferrara, 115 (T. Malley) 3-5
Torealong, Kaleidoscope, Dark Ray, The Tout and Sir John Alden also ran. Time, 1:49 3-5.

FIFTH—About six furlongs; purse, $1,000; claiming; Jefferson Valley Purse; for 3-year-olds and upward; maidens.
King Row, 113 (L. Pichon) .. 12-1 3-1 8-5
Helen Green, 103 (H. Callahan).. 1-4 Out
Glenside, 115 (T. Malley) 4-1
Backfire, Suby, Sardonic, Henry L., Genius, Smooth Knight, Walter Lister and Kerry Green also ran.

SIXTH—Five furlongs; purse, $1,000; claiming; Somers Purse; for maiden 2-year-olds.
Twisted Threads, 106 (T. Malley) 6-5 1-2 1-4
Mae Sweep, 107 (J. Mann) 5-2 6-5
Brandon Light, 108 (E. Barnes) 2-1
Don't Tell, Turkish Gold, Herkimer, Donate, Ethelwin, Hardesty, Nancy Bee, Chief's Commander, Black Dreams, The Bourbonian and Joust also ran. Time, 1:02.

RACING SELECTIONS

THISTLEDOWN.

1—Jay Walker, Sun Dance, Donau.
2—Our Own, Miss Paradise, Our Sis.
3—Keeneland entry, Thundertone Bunting Lad.
4—Alamae, Bogan, Miss Peggy.
5—Merry Windsor, Club House, Nostaw.
6—No selections.
7—Lincoln Plaut, Bubola, Tack.
8—Rock Candy, Purlie, Magic Carpet.
Best bet—Merry Windsor.
—Louisville Times (A.P.).

EMPIRE CITY.

1—Jorkhensen, Flying Atom, Don't Blush.
2—Tetrarchal, Rock Dun, Scatter.
3—Noine, Eastko, Gunther.
4—Call Play, Rock Dun, Deploy.
5—Tazewell, Hearthstone, Papyrograph.
6—Euclid, Donie, Rockrill.
Best bet—Call Play.
Louisville Times (A.P.).

MOUNT ROYAL.

1—Nipigon, Manana, Flowering Bowl.
2—My Helen, Mac Day, Roseomar.
3—Old Flirt, Topic A., Tuffy G.
4—Ethel Kenyon, May Agnes K., Crimsal.
5—Cyrano, Sunny Port, Tomboy.
6—Woolorac, Willrain, Turquoise.
7—John Robert, Miss Chiniquy, Floss.
—Picker.

HAWTHORNE ENTRIES.

(Associated Press.)

FIRST RACE—Five and one-half furlongs; purse, $1,200; claiming; for 2-year-old maidens.
1 Chatteron ......108|10 Fla. Bunting....108
2 Camp Life.......108|11 My Desire.......110
3 Pietro ....113|12 Ruffian 108
4 Adsum ....108|13 Hoosier Prince..108
5 Simple Singer...113|14 Rapid Birdie....108
6 Chepera ....116|15 Switch 108
7 Kenny Boy.......113|16 Beaver 113
8 Dispatcher .....108|17 Gold Tip........113
9 Laughing Lad....108|18 Melodeon 108

SECOND RACE—One and one-sixteenth miles; purse, $1,300; claiming; for 3-year-olds and upward.
1 Tishybo ....111|10 Fern F..........106
2 Lady Messenger..106|11 *Blameless 101
3 *Willing ....106|12 Well Behaved....110
4 Grey Kitty......107|13 *All Girls......101
5 *Sweep Past.....106|14 *Nancy Seth.....106
6 Theorist Jane...111|15 Everg'n Queen...111
7 Red C. Sister...111|16 *Clover Club....106
8 *Sweet Mandy....106|17 Garnish 110
9 Flying Plum.....103|18 Lillian T.......111

THIRD RACE—Six furlongs; purse, $1,200; claiming; for 4-year-olds and upward.
1 Zacaweista .....113| 6 Lawyer 113
2 Panchio ....116| 7 Lady Capulet....108
3 Cheers ....115| 8 Fiddler 116
4 Cos Air.........114| 9 *French Lass....108
5 Double Heart....116|10 Broad Meadows..115

FOURTH RACE—Six furlongs; purse, $1,300; the Evergreen; for 2-year-olds.
1 Porter's Dream.109|4 †Late Date.......106
2 Colonial Belle..112|5 Sun's Son........112
3 †Princella .....105|6 Frederick 110
†Audley Farm Stable entry.

FIFTH RACE—One and one-eighth miles; purse, $1,300; claiming; for 3-year-olds and upward.
1 Black Cloud.....112|5 Tela 110
2 Jim Ormont......112|6 Drastic Delight..103
3 Vermiculite ....107|7 Camp Prince......111
4 *Bide a Wee.....102|

SIXTH RACE—One and one-sixteenth miles; purse, $1,300; claiming; for 3-year-olds and upward, fillies and mares.
1 *Nursie ....106|10 *Des Jardines... 98
2 Arrowlike ......106|11 Blush's Maiden..115
3 Tarnish ....113|12 *Winnie Jo......106
4 Meridianese ....111|13 *Lillian Tobin..101
5 Thunwin ....110|14 *Pal to Pal.....103
6 Princess Peggy..110|15 M'cap Marvin....115
7 Santa Sophia....111|16 Englewood 110
8 *Apt ....106|17 *Grey Gull......106
9 *Lady Bienville.106|

SEVENTH RACE—One and one-eighth miles; purse, $1,200; for 3-year-olds and upward.
1 Wise Lee........110| 9 *Graydale 107
2 Tiger Flowers...112|10 Dark Dawn.......104
3 *Sam Pass.......107|11 *Nazdar 107
4 Lansquenet .....112|12 More Power......110
5 Arcadian Flag...112|13 Aregal 112
6 Tea Green.......104|14 Armee Navee.....115
7 Swoop ....112|15 *Ed Lark........107
8 Annan ....115|16 Rushing 115
*Apprentice allowance claimed.
Weather, clear; track, fast.

THISTLEDOWN RESULTS.

(Associated Press.)

FIRST—Six furlongs; purse, $700; claiming; 2-year-olds.
Dor. Hicks, 115 (Hardy) 40.40 16.00 10.80
Sun Bonny, 112 (Tinker) 7.40 4.00
Thistle Dick, 115 (May) 5.40
Sir Harvey, *Big Shorty, My Marie, My Birthday, *Kitty o' Way, Chica Guinea, *Rose Blossom, Alcove, Vanity Case also ran. Time, 1:15 4-5.
*Field.

SECOND—Six furlongs; purse, $700; claiming; 3-year-olds and upward.
My Carolyne, 113 (P'grass) 6.00 3.20 3.20
The French Rose, 98 (Sylvester) 3.20 2.80
Sambo G., 109 (Roussel) 8.40
Belle Moran, Glad Effort, *Myopia, Angela Lavin, Thunder King, Noble Wrack, *Primlin, *Annawan, Western Princess also ran. Time, 1:12 4-5. *Field.

THIRD—Six furlongs; purse, $700; claiming; 3-year-olds and upward.
Shasta Lad, 113 (Tinker) .. 7.00 3.80 2.80
Delma Dunn, 102 (Lewis) 5.60 3.40
Blue John, 113 (Roussel) 3.40
Mavro, *Two Maids, Royal Rock, Top Cloud, *Coohogan, Wega, Florian, Indian Rose II, *Shorty also ran. Time, 1:13 3-5.
*Field.

FOURTH—Mile and 40 yards; purse, $700; claiming; 3-year-olds and upward.
Mutuel Friend, 115 (F'atte) 12.20 6.20 3.80
*Pattie Kate, 102 (Arnold) 11.20 4.80
Linmar, 110 (Sylvester) 3.20
Border Raider, Crystal Spear, *Jim Shanahan, Starborn, Royal Bells, Lenox Avenue, Master Ogden, *Fair Ment, Wise Susan also ran. Time, 1:43. *Field.

FIFTH—Mile and 40 yards, purse, $1,000; Hotel New Yorker Purse; allowances; 3-year-olds and upward.
Night Tears, 104 (Tinker) 17.80 7.60 4.00
Patricia Marian, 107 (May)...... 4.20 3.20
Masterly, 101 (Lewis) 2.60
Long Run, In Haste, Black Patricia also ran. Time, 1:40 4-5 (new track record).

SIXTH—One and one-sixteenth miles; purse, $800; claiming; 3-year-olds and upward.
Woodlot, 116 (Danagher).. 8.40 4.40 3.00
Highland Fling, 102 (Lewis)...... 4.40 3.00
Letalone, 110 (Sylvester) 2.40
Lady Marsch, Noel's First, Greenwald, Belgium also ran. Time, 1:45 3-5.

SEVENTH—One and one-eighth miles; purse, $700; claiming; 3-year-olds and upward.
Gully Jumper, 110 (Meade). 4.40 3.40 2.80
Royal Sadie, 108 (Rose) 5.60 4.00
Shakitup, 113 (Colvin) 7.40
Junior C., Bluefish, Czerna, Drifter, Royal Omar, Lucky Nancy and Renville also ran. Time, 1:54 1-5.

HAMILTON RESULTS.

(Associated Press.)

FIRST—Five furlongs; purse, $800; allowances; maiden 2-year-olds; Canadian foaled.
Wentworth, 111 (Aimers) 6.75 3.30 3.60
Roseman, 114 (Louman)...... 21.30 5.65
Easter Dandy, 111 (Leger)............ 2.40
Ortona, Puck Chaser, Nautch Girl, Frigid Frosty, Gev, Rideau, Devas Vale also ran. Time, 1:01 4-5.

SECOND—Six and one-half furlongs; purse, $900; claiming; 2-year-olds.
Thunderspeed, 101 (Dainty)
8.30 3.30 2.50
Marvina, 106 (Fisher).......... 2.90 2.40
Felaxe, 105 (Louman) 2.60
Tumbling Glass, Bootire, Princess Stola, Wise Seller, Locara, Center March also ran. Time, 1:21.

THIRD—One and one-sixteenth miles, purse, $900; claiming; 3-year-olds and upward.
Cry Out, 107 (Fisher)...... 4.50 3.55 3.05
Anchor Light, 100 (Dainty)... 12.95 6.85
Panda, 101 (Diliddo) 3.30
Sea Scamp, Flying Zeno, Strongheart, Inchcape Bell II also ran. Time, 1:47 2-5.

FOURTH—Six and one-half furlongs; purse, $800; claiming; 3-year-olds and upward.
Pledge, 103 (Dainty).. 165.50 79.15 26.60
Babble, 108 (Pollard) 16.70 11.00
Prompter, 105 (Munoz) 11.40
Roselys, High Go, *Algara, Presea, Bagpiper, *Banal Girl, Cupboard, *Phil Ruth, Very High also ran. Time, 1:20 4-5.
*Field.

FIFTH—One and one-sixteenth miles; purse, $1,200; the Colonial Handicap; 3-year-olds and upward; Canadian foaled.
Mr. Gaiety, 120 (Foden).. 9.35 5.60 5.70
Lindsay, 99 (Fisher)........... 8.85 4.10
Kingsway, 108 (Dainty)............ 6.95
Gay Parisian, Aymond, †Refiner, †Shoreline also ran. Time, 1:47 3-5.
†Thorncliff entry.

SIXTH—Six and one-half furlongs; purse, $900; claiming; 3-year-olds and upward.
Toki, 113 (Aimers) 10.50 4.40 3.60
Clarabel A., 102 (Fisher)...... 4.85 3.60
Liberty Ace, 100 (Dainty)............ 6.50
Vacillate, Pal's Meadows, Voltear, Aversion, Fair Speed also ran. Time, 1:20.

SEVENTH—One and one-eighth miles (on the turf); purse, $800; claiming; 4-year-olds and upward.
Princely Attention, 111 (Legere)
5.05 3.80 3.10
Old Times, 106 (Louman)...... 4.90 3.10
Patuxant, 111 (Fisher)............ 2.75
Thistle Coot, Phil R. Boom, The Hovel, Fair Bill also ran. Time, 1:53 1-5.

CARDS CHECK STREAK OF PIRATES

Interrupt Shutouts by Pounding Meine for 7-1 Victory.

PITTSBURGH, Pa., Aug. 4 (A.P.). The stretch of scoreless innings Pittsburgh has handed opponents reached 45 today before a fumble by Pitcher Heinie Meine in the sixth allowed St. Louis to tally three times and ultimately win 7-1. Previously the Bucs had won four straight shutouts.

Jesse Haines, who held the Pirates to seven hits, started the sixth-inning assault on Meine with a single. Four more runs were added in the seventh. The Pirates' lone run off Haines in the eighth resulting from Jensen's triple and Grantham's single, was the first scored off the Cardinal hurler in 18 innings.

St. Louis.	AB	H	O	A	Pittsburgh.	AB	H	O	A
Adams,3b.	4	2	0	2	L.Waner,cf	4	2	2	0
Watkins,rf	4	1	0	0	Jensen,lf..	3	2	4	0
Frisch,2b..	5	2	4	4	Gr'tham,1b	4	2	5	0
Bot'ley,1b.	5	1	11	1	Traynor,3b	4	0	3	0
Hafey,lf...	3	1	1	0	P.Waner,rf.	4	0	3	1
Martin,cf..	3	0	5	0	G'kloss,2b.	4	1	2	1
Wilson,c..	4	2	3	0	Grace,c....	4	0	6	1
Gelbert,ss.	4	1	2	3	Theve'w,ss.	3	0	2	4
Haines,p..	4	1	1	1	Meine,p....	2	0	0	3
					*Mosolf....	1	0	0	0
Totals..	36	11	27	11	Osborn,p..	0	0	0	0
					Totals...	33	7	27	10

*Batted for Meine in the seventh.

St. Louis .... 0 0 0 0 0 3 4 0 0—7
Pittsburgh .... 0 0 0 0 0 0 0 1 0—1

Runs—Adams (2), Watkins, Frisch, Wilson, Haines, Jensen. Errors—Thevenow (2), Meine. Runs batted in—Watkins, Frisch (2), Hafey, Adams, Bottomley (2), Grantham. Two-base hits—Watkins, Bottomley. Three-base hit—Jensen. Stolen base—Adams. Sacrifices — Jensen, Adams. Double play—Thevenow to Grosklos to Grantham. Left on bases—St. Louis, 6; Pittsburgh, 7. First base on balls—Off Meine, 2; off Haines, 1; off Osborn, 1. Struck out—By Meine, 5; by Haines, 1; by Osborn, 1. Hits—Off Meine, 8 in 7 innings; off Osborne, 3 in 2 innings. Umpires—Moran, Quigley and Clark. Time of game—2 hours.

Reds Finally Score, But Lose Two to Cubs

Chicago, Aug. 4 (A.P.).—Cincinnati finally broke its string of scoreless innings at 45 today, but could not score enough runs to avoid losing both games of a double header to the Cubs, 4 to 2 and 7 to 3. The batting of Vincent Barton, recruit outfielder, who hammered out two home runs, featured the second game, while Guy Bush pitched effectively.

Estill Crabtree, who got four of the Reds' seven hits in the first game, scored their first run since the big scoring drought set in, counting on Beck's single. The Reds looked good for another whitewashing in the second game, but got to Sweetland for three runs in the eigth.

FIRST GAME.

Cincinnati.	AB	H	O	A	Chicago.	AB	H	O	A
Douthit,cf.	5	1	0	0	Blair,2b....	4	2	0	2
Crabtree,rf	5	4	2	1	English,ss..	4	2	0	7
Cullop,lf..	3	1	0	0	Cuyler,cf...	4	3	4	0
Hendr'k,1b	4	0	14	0	Barton,rf...	3	2	1	0
C'nello,2b.	2	0	5	6	D.Taylor,lf.	4	1	2	0
Beck,3b....	3	1	0	3	Grimm,1b...	4	1	14	1
Du'cher,ss.	3	0	0	5	Hemsley,c...	4	1	2	1
*Lucas....	1	0	0	0	Jurges,3b...	4	1	3	4
Ford,ss....	0	0	0	0	Bush,p.....	2	0	1	2
Sukef'th,c.	4	0	3	0					
Benton,p..	3	0	0	1	Totals...	33	13	27	17
†Heathcote	1	0	0	0					
Totals..	34	7	24	16					

*Batted for Durocher in eighth.
†Batted for Benton in ninth.

Cincinnati .... 0 0 0 0 0 1 1 0 0—2
Chicago .... 0 0 2 0 2 0 0 0 x—4

Runs—Douthit, Crabtree, Blair (2), English (2). Errors—Hendrick, Blair. Runs batted in—English (2), Cuyler, Barton, Beck, Crabtree. Two-base hits—Grimm, Blair (2), English, Douthit, Crabtree. Sacrifice—Bush. Double plays—Crabtree to Sukeforth; Hendrick (unassisted); Beck to Cuccinello to Hendrick. Left on bases—Cincinnati, 9; Chicago, 7. First base on balls—Off Benton, 1; off Bush, 4. Struck out—By Benton, 2; by Bush, 3. Wild pitches—Benton, Bush. Passed ball—Hemsley. Umpires—Stark, Klem and Donnelly. Time of game—1 hour 51 minutes.

SECOND GAME.

Cincinnati.	AB	H	O	A	Chicago.	AB	H	O	A
Douthit,cf.	5	1	3	1	Blair,2b....	4	0	5	4
Crabtree,rf	5	3	0	0	English,ss..	4	2	2	3
Cullop,lf..	4	2	1	1	Cuyler,cf...	4	2	3	0
Hendr'k,1b	5	1	12	0	Barton,rf...	4	3	3	0
C'nello,2b.	3	1	3	7	D.Taylor,lf.	4	0	3	0
Beck,3b...	4	0	0	1	Grimm,1b...	4	1	8	0
Du'cher,ss.	4	1	1	7	Hartnett,c..	3	2	2	1
Styles,c...	3	2	3	0	Jurges,3b...	3	2	2	5
Frey,p....	2	0	1	1	Sweetland,p	3	0	0	1
*Lucas....	1	0	0	0					
Ogden,p...	0	0	0	0	Totals...	33	12	27	14
Totals..	36	11	24	18					

*Batted for Frey in eighth.

Cincinnati .... 0 0 0 0 0 0 0 3 0—3
Chicago .... 0 2 0 0 0 2 0 3 x—7

Runs—Crabtree, Hendrick, Cuccinello, English, Cuyler (2), Barton (3), Grimm. Errors—Blair, Grimm. Runs batted in—Barton (4), Hartnett (2), Cucinello, Beck, Durocher, Jurges. Two-base hits—Cullop, Grimm, Hartnett (2), Douthit, English (2), Jurges, Styles, Cuccinello. Home runs—Barton (2). Sacrifice—Cullop. Double plays—Durocher to Cuccinello to Hendrick, Cullop to Beck to Durocher to Beck to Cuccinello to Frey, Jurges to Blair to Grimm, Blair to English to Grimm. Left on bases—Cincinnati, 10; Chicago, 4. First base on balls—Off Frey, 2; off Sweetland, 3. Struck out—By Frey, 1; by Ogden, 1; by Sweetland, 1. Hits—Off Frey, 7 in 7 innings; off Ogden, 5 in 1 inning. Losing pitcher—Frey. Umpires—Klem, Donnelly and Stark. Time of game—One hour 46 minutes.

Vice President Sought As Race Meet Steward

Lexington, Ky., Aug. 4 (A.P.).—Vice President Charles Curtis, former jockey, will be a racing steward for one day if he accepts the appointment from Col. E. R. Bradley, who will conduct his annual charity race meeting at Idle Hour Farm Armistice Day, November 11.

The Vice President has accepted an invitation to be present at the meeting, and Col. Bradley has asked him to be steward. The meet is sponsored annually by Mr. Bradley, so children in Kentucky orphanages may have bountiful Thanksgiving and Christmas dinners.

THE POST'S CONSENSUS AT HAWTHORNE

The following consensus has been compiled by The Post from the selections of the leading handicappers of the turf. The figures show how the selections were rated.

CONSENSUS OF LEADING HANDICAPPERS.

First race	Second race	Third race	Fourth race	Fifth race	Sixth race	Seventh race
Chatter On (24)	Lillian T. (22)	French Lass (29)	Colonial Belle (27)	Black Cloud (19)	Princ. Peggy (24)	Wise Lee (23)
Pietro (21)	Sweep Past (14)	Cheers (23)	Sun's Son (24)	Vermiculite (17)	Madcap Mar. (12)	Rushing (20)
Ruffian (12)	Grey Kitty (11)	Fiddler (12)	Frederick (11)	Bide a Wee (14)	Thunwin (9)	Armee Navee (15)

SNODGRASS, WASHINGTON POST.

Ruffian	Evergreen Green	French Lass	Colonial Belle	Vermiculite	Lady Bienville	Rushing
Pietro	Grey Kitty	Cheers	Porter's Dream	Camp Prince	Thunwin	Sam Pass
Chatter On	Lillian T.	Lady Capulet	Sun's Son	Jim Ormont	Madcap Marvin	Graydale

LOUISVILLE TIMES, ASSOCIATED PRESS.

Ruffian	Lillian T.	French Lass	Sun's Son	Vermiculite	Princess Peggy	Wise Lee
Pietro	Garnish	Zacaweista	Porter's Dream	Tela	Englewood	Rushing
Kenny Boy	Sweep Past	Cheers	Colonial Belle	Bide a Wee	Madcap Marvin	More Power

PAWNBROKERS
Rate of interest, 2% and 3%.
No waiting—No Phoning.
Pledges Stored in Our Burglar Proof Vaults on Premises.
ROSSLYN LOAN CO.
Rosslyn, Va.

LOANS
HORNING
Diamonds—Watches—Jewelry
South End of Highway Bridge
On the Road to Alexandria
Rate of Interest 2% and 3%

REPAIR SHOP BEATS COMMERCE, TIES FOR LEAGUE TITLE

3-2 Triumph Necessitates Play-Off

Last-Inning Run Gives Victors Title in Second Series.

1,000 Watch Lanahan Win Duel With Taylor, Riley.

THE left-handed shoots of Dick Lanahan prevailed over the combined efforts of Taylor and Riley, rival pitchers, and the big bat of Shortstop Ritnour yesterday combined to give the D. C. Repair Shop nine a 3-2 victory over Commerce, and with that victory the title for the second half of the Departmental Baseball League. More than 1,000 lined the sidelines to witness one of the best played games the Monument Lot has seen this year.

The victory brings the teams on a level, Commerce having garnered honors for the first half of the league. A three-game play-off for the league title now impends, the first tussle to be staged Friday and the second probably next Tuesday. The winner of two of these three games will represent the league in the city series. Last year the Repair Shop was nominated to carry the colors of the league in the series.

Lanahan Allows Only Five Hits.

Lanahan, "all-high" pitcher for Eastern, granted five hits yesterday to a team noted for its hitting strength, issued a couple of passes and fanned two others. His services during the afternoon were all but nullified by the inability of his teammates to capitalize on their dozen bingles off Taylor and Riley. No less than ten Repairmen were stranded on the base paths as colleagues fanned or hit into easy plays.

Commerce threatened most in the sixth inning, placing Gorman on third and Singman on second, with but one out, but Fitzgerald's fake peg to second lured Gorman off third, where he fell an easy prey to a peg to Long which was neither faked nor ineffectual.

Ritnour Produces Four Singles.

Ritnour rapped out four singles in four times at bat as his helping hand to Lanahan, who, while he was never brilliant, turned in a well-pitched piece of work.

Commerce.	AB	H	O	A	Repair.	AB	H	O	A
Povich,3b.	3	1	0	2	Wolfe,2b...	4	0	2	1
Wells,2b..	3	0	1	0	Long,3b....	4	3	0	4
Lewis,c...	3	0	9	0	Noone,rf...	4	1	3	0
Shapiro,lf.	3	1	2	0	Ritnour,ss.	4	4	1	3
Gorman,rf	3	1	2	0	Ludlow,cf..	3	1	1	0
Hessler,cf.	3	0	1	0	Hoffman,1b	3	1	10	1
Singman,ss	3	2	3	3	Guethler,lf.	4	2	1	0
O'Don'll,1b	3	0	3	0	Fitzger'd,c.	3	0	1	0
Taylor,p..	1	0	0	1	Lanahan,p.	3	0	2	2
Riley,p....	1	0	0	0	Owens,rf...	0	0	0	0
Totals..	26	5	21	6	Totals...	32	12	21	11

D. C. Repair ...... 1 0 0 0 1 0 1—3
Commerce ...... 0 0 0 0 1 1 0—2

Runs—Shapiro, Singman, Long (2), Noone. Errors — Guethler, Fitzgerald, O'Donnell. Three-base hit—Long. Stolen bases — Hoffman, Guethler. Sacrifice — Wells. Left on bases—Commerce, 5; D. C. Repair, 10. First base on balls—Off Taylor, 2; off Lanahan, 2. Hits—Off Taylor, 12 in 6 2-3 innings; off Riley, 0 in 1-3 inning. Struck out—By Taylor, 5; by Lanahan, 2; by Riley, 1. Passed balls—Fitzgerald, Lewis. Losing pitcher—Taylor.

Jack Berg Extended To Defeat McNamara

New York, Aug. 4 (U.P.).—Jack (Kid) Berg, English lightweight, defeated Jimmy McNamara, of New York, in a ten-round bout here tonight.

McNamara, a second-rate fighter, gave Berg one of the hardest fights he has ever had. McNamara's ability to throw long overhand lefts to the head often had Berg in distress.

Berg weighed 137 and McNamara 138.

ALLISON DEFEATED IN TENNIS UPSET

Continued from Page 14.

champion, Sidney B. Wood, jr., of New York, who withdrew because of a sprained wrist.

SECOND ROUND.

Ted Eggman, St. Louis, defeated Lieut. John Helms, West Point, 6—1, 6—2.

Keith Gledhill, Santa Barbara, Calif., defeated Wilmer Allison, Austin, Tex., 6—4, 9—7.

J. Gilbert Hall, South Orange, N. J., defeated Frank Bonneau, New York, 6—2, 6—1.

George Lott, jr., Philadelphia, defeated Jerry Lang, New York, 6—1, 4—6, 6—2.

Berkeley Bell, Austin, Tex., defeated Gus Boehmer, jr., St. Louis, 9—7, 6—4.

Ellsworth Vines, jr., Pasadena, Calif., defeated Jack Tidball, Los Angeles, 6—4, 6—3.

John Van Ryn, Philadelphia, defeated Edward McKnight, South Orange, N. J., 6—1, 6—1.

John Hope Doeg, New York, defeated Ed. Yeomans, Washington, 3—6, 6—4, 6—4.

Gregory S. Mangin, Newark, defeated Dave Jones, New York, 10—8, 6—2.

Bruce Barnes, Austin, Tex., defeated Clayton Lee Burwell, Charlotte, N. C., 6—2, 6—4.

Clifford Sutter, New Orleans, defeated Richard Murphy, Utica, N. Y., 4—6, 6—2, 7—5.

Jake Hess, Fort Worth, Tex., won from Sidney B. Wood, Forest Hills, by default.

George Lott, Philadelphia, defeated Jerry Lang, New York, 6—4, 4—6, 6—1.

Eugene McCauliff, Yonkers, defeated Herbert Fisher, Philadelphia, 6—1, 7—5.

Wilbur F. Coen, Kansas City, defeated Les Stoeffen, Los Angeles, 8—6, 6—1.

Percy Melville, Southampton, defeated Armand Bruneau, New York, 9—7, 4—6, 7—5.

THIRD ROUND.

Ellsworth Vines, Pasadena, Calif., defeated Eugene McAuliff, Yonkers, 6—4, 10—8.

Gregory S. Mangin, Newark, defeated Ted Eggman, St. Louis, 8—6, 6—2.

Wilbur F. Coen, Kansas City, defeated John Van Ryn, Philadelphia, 6—4, 6—3.

John Doeg, Newark, defeated Bruce Barnes, Austin, Tex., 6—3, 6—3.

Berkeley Bell, Austin, Tex., defeated Jake Hess, Houston, Tex., 6—3, 1—6, 6—3.

Keith Gledhill, Santa Barbara, defeated Percy Melville, Southampton, 6—3, 6—2.

George Lott, Philadelphia, defeated Bryan Grant, Atlanta, 6—4, 6—3.

Clifford Sutter, New Orleans, defeated J. Gilbert Hall, South Orange, 5—7, 6—2, 7—5.

TOMORROW'S PAIRINGS.

Doeg vs. Mangin.
Lott vs. Bell.
Vines vs. Coen.
Gledhill vs. Sutter.

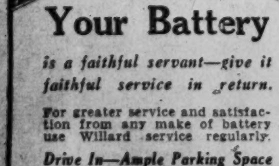

Your Battery

is a faithful servant—give it faithful service in return.

For greater service and satisfaction from any make of battery use Willard service regularly.

Drive In—Ample Parking Space

WASHINGTON BATTERY CO.
1146-19TH ST. N.W. at M ST.

D. C. Muny Team May Lose Mitchell and Yeomans

Business, Conflicting Dates May Keep Net Stars From National Play, Making Substitutions Necessary.

NEITHER Dooly Mitchell, singles champion, nor Eddie Yeomans, doubles champion, with Bud Markey, may represent Washington in the ninth annual national public parks tennis championship, to be held in Detroit during the week of August 17, it was learned yesterday. Mitchell may be held at home because of business reasons, while Yeomans' active tournament campaign preceding his entrance into Harvard may keep him out of the parks joust.

Mitchell, who defeated Bud Markey to win the local public parks singles title, recently entered the insurance business and at present is unwilling to give the necesary time to the national tournament and to preliminary competitive play. Yeomans several months ago accepted an invitation to participate in the annual invitation tournament at Newport, whose date conflicts with the parks tournament.

Markey May Substitute For Mitchell.

In the event that neither Yeomans nor Mitchell compete, the Washington Public Parks Tennis Association is permitted to name substitutes in the shape of runners-up in the local tournament, or, if no runners-up are available, then semifinalists.

If Mitchell does not compete, Bud Markey, who placed second in the local parks singles tournament, will represent the city as its official singles player. The rules of the National Public Parks Association do not permit the local body to assign a player to team with Markey in place of Yeomans, but hold that the runner-up team, in this case Alan Staub.y and Frederico Sendel, be nominated.

Mitchell, Yeomans and Markey played conspicuous parts in the last national public parks tournament, held here in August, 1930. Mitchell reached the final round of the singles and the team of Yeomans and Markey also gained the title round in the doubles.

Big "Tennis Party" Listed Friday Night.

While the local representation remains something of an enigma, definite strides are being made by the committee of the Washington Public Parks Tennis Association in charge of the "tennis party" to be held Friday night atop the Arlington roof, the proceeds of which will defray the traveling expenses of the local entourage, whoever they be, to the national tournament.

The Arlington roof management has generously offered to turn over the couvert charge revenue to the association and will provide special entertainment to augment the dancing. Tickets for this event, which promises to be one of the most successful of its kind ever staged here, may be obtained at the Tennis Shop, the newspapers, or the roof itself.

JAPANESE GOLFER TOPS MUNY FIELD

Continued from Page 14.

The break gave him a 78 for his shaky round.

Carl Kauffman, the Bobby Jones of the field, also had a bad day, coming in with a 79, seven strokes over par. So hard was the traveling against the wind, however, that less than forty broke 80, indicating that a 156 total for the 36 holes would be good enough to qualify for the match play struggle.

St. Paul trailed Sato & Co. by four shots in the Harding Cup battle which ends tomorrow with 18 more holes. Led by Ade Fordham, Minnesota public links champion, the home town club chalked up a 317 score.

Other Harding Cup scores were: Little Rock, 322; Philadelphia, 320; Buffalo, 336; Long Beach, 328; Minneapolis, 323; Pittsburgh, 324; Toledo, 331; Dayton, 345; Washington, 339; Brooklyn, 326; Cleveland, 332; Detroit, 321, Portland, Oreg., 321; Spokane, 336; New York, 332; Baltimore, 330; Indianapolis, 319; Chicago, 326; Akron, Ohio, 334; St. Louis, 340; Jacksonville, 327; Santa Monica, Calif., 318; Louisville, 318.

Second-Sacker Bought By Cubs From Colonels

Chicago, Aug. 4 (A.P.).—The Cubs tonight announced the purchase of Bill Herman, a young second baseman from the Louisville Club of the American Association.

The price was not revealed, but President William L. Veeck said it was "a large amount of cash and two players." Herman, who is 22 years old, will join the Cubs this season unless the Louisville Club moves up within striking distance of the lead. In that event Herman will report next spring. His batting average is around .360.

Boys on Field Halt Yankees' Exhibition

Springfield, Mass., Aug. 4 (A.P.).—More than 7,000 fans saw the New York Yankees and Springfield of the Eastern League play an exhibition game here today. The game ended in the Yankee ninth after Babe Ruth had hit his second home run, because there were no more baseballs and because youngsters by the hundreds encroached on the playing field, making conditions impossible. The score at the time was 7 to 5 in favor of the Yankees.

Minor League Results

INTERNATIONAL LEAGUE.

		R.	H.	E.
Rochester	300 001 000—	4	7	0
Newark	100 000 000—	1	3	2

Foreman and Florence; Brennan and Hargreaves.

		R.	H.	E.
Montreal	130 100 012 000—	8	9	1
Baltimore	330 000 200 001—	9	9	3

Classet, Collingswood, Pomorski and Head; Holloway, Hopkins and Danning, Hargrave.

EASTERN LEAGUE.

		R.	H.	E.
Hartford	012 010 001—	5	11	1
Bridgeport	001 000 010—	2	11	4

Mattingly and Richards; Mooney, Bolaski and Banning.

		R.	H.	E.
New Haven	000 00—	0	4	0
Richmond	000 00—	0	1	0

Mahan and Straus; Gwathmey and Daly. (Called sixth inning—rain.)

		R.	H.	E.
Buffalo	000 001 001—	2	10	1
Reading	000 000 012—	3	6	1

Gould and Pytlak; Welch and Grueger.

SOUTHERN ASSOCIATION.

First game—		R.	H.	E.
Little Rock	000 000 042—	6	10	0
Knoxville	000 000 200—	2	9	1

Barnabee and Whitney; Bass, Burns and Erickson.

Second game—		R.	H.	E.
Little Rock	010 000 0—	1	5	0
Knoxville	201 001 x—	4	7	1

Newsome and Harper; Oldham and Erickson.

First game—		R.	H.	E.
Memphis	000 000 000—	0	7	0
New Orleans	000 000 33x—	6	10	0

Griffin, Granger and Berger; Johnson and O'Neil.

Second game—		R.	H.	E.
Memphis	020 000 01—	3	8	2
New Orleans	000 000 20—	2	5	2

Beck and Berger; Gliatto, Underhill, Price and Luckey, O'Neil.

Birmingham-Nashville (wet grounds). Only games scheduled.

AMERICAN ASSOCIATION.

First game.		R.	H.	E.
St. Paul	000 000 000—	0	6	1
Toledo	020 005 00x—	7	11	1

Nichols, Brame and Snyder; Cooney and Devormer.

Second game—		R.	H.	E.
St. Paul	410 014 011—	12	16	0
Toledo	000 000 200—	2	12	5

Prudhomme and Fenner; Ryan, Eisser and Henline.

First game.		R.	H.	E.
Milwaukee	410 210 010—	9	15	2
Indianapolis	001 101 000—	3	8	1

Polli and Manion; Burwell, R. Miller, Cvengros and Riddle.

Second game—		R.	H.	E.
Milwaukee	410 210 010—	9	15	1
Indianapolis	000 203 031—	9	14	1

Stiely and Manion; Hall, Smith and Riddle.

		R.	H.	E.
Minneapolis	000 210 000—	3	8	2
Columbus	000 200 002—	4	12	3

Brillheart, Walsh and Griffin; Eckert, Campbell and Hinkle, Desautels.

		R.	H.	E.
Kansas City	140 500 000—	10	9	1
Louisville	001 000 000—	1	3	1

Holly and Padden; Hatter, Williams and Shea.

N. Y.-PENN LEAGUE.

Elmira, 3-2; Harrisburg, 7-0.
Scranton, 14-2; Williamsport, 8-4.
York, 1; Binghamton, 0.
York, 5; Binghamton, 2.

BASEBALL IS SAME BUT BIT DIFFERENT

Continued from Page 14.

American League, where the thin peel is still being used, the decline has amounted to only 72. In the National League the team batting averages are down 27 points, but in the American League the decline has been only 7½ points. So there are really two separate types of major league baseball played this year.

Amateurs Have No Say Regarding Type of Ball.

The amateurs, being comparatively few in number and not very well organized, have virtually no authority in such matters. A few years ago, at one of the meetings of the officials of intercollegiate athletics, it was discovered that, owing to the fact that the rules were designed for a professional game, the manager of a college team had the right to fine a player as much as $50 for gross infractions of team discipline. Inasmuch as the college players were presumed to be amateurs and the majority of them were presumed to be constantly broke or almost broke, it was felt that the colleges themselves ought to adopt some special alternative rule to cover such cases.

Golf, on the other hand, is conducted almost exclusively for the pleasure of the amateurs, and the professionals are not given much consideration. When the golf association decided to change the weight, size and general disposition of the golf ball the decision was taken openly. The fact that the amateurs afterward discovered that they didn't like the new ball does not alter the fact that the change was made in a mistaken effort to serve their interests. Soon it will be changed back, also in their interest.

The size and shape of the regulation college football came into controversy when it was discovered that some of the coaches having forward passers with small hands were having footballs tailored along the general lines of a frankfurter, or, possibly, a cigar.

National Ball Considered More Appropriate.

The slim footballs were easy to throw and control, but as the exaggeration continued and the football came to resemble a spear in the hand of good passers, the regulation was adopted requiring a standard ratio between length and thickness. Nowadays, young mathematicians may be seen measuring the footballs with steel tape lines before big games.

The new National League baseball seems a more appropriate ball for the game than the American League ball, but I am considering the matter strictly from the artistic, not the commercial, point of view. The American League magnates are good business men and with their investments they may be allowed to decide for themselves how frisky they want their ball to be. But, theoretically, the most appropriate ball would be one which would give the pitcher a good chance to throw his hooks and would not leap out of the park at a mere threat. The home run roughly corresponds to the touchdown from kick-off in football, the knockout in prize fighting and the birdie, or, possibly, the hole-in-one in golf, and it speaks well for the imagination of the baseball customers that they were able to rouse themselves over the synthetic home run so long after they were convinced it was built into the ball at the factory.

I said that the amateurs in baseball have virtually no authority in deciding the character of the baseball they wish to play with. That is not exactly so. Ordinarily they like to fancy they are playing the same game that the major leaguers play and therefore use one or the other of the major league balls.

Only Regulation Governs Size And Weight.

But the only strict regulation regarding the ball is the one governing its size and weight, and there are a dozen manufacturers in the country who are willing at all times to quote prices on the manufacture of a ball of any composition that any league, amateur or professional, desires to use. If the ounces and inches conform to the rule, the ball may be wound entirely of rubber thread or stuffed with horsehair, old rags and hay.

It is a credit to the sportsmanship or sportswomanship of Vassar, Wellesley and Smith College that there has never been any disagreement over the standard bean used in the official intercollegiate beanbag. If beanbag ever becomes a major league professional sport, you may be sure that it will not be long until the magnates begin stimulating the official beanbag with Mexican jumping beans.

Post Classified Ads are easy to read and easy to find.

HUNTER WINS IN GOLF PLAY

Has Low Gross Score in Class A in Md. State Tourney.

Special to The Washington Post.

HAGERSTOWN, Md., Aug. 4.—Twelve country clubs were represented in the State handicap tournament of the Maryland State Golf Association today, the first State handicap tournament ever staged over the Fountain Head course.

Forty-six golfers in all, among some of the best amateurs in the State, were on hand to participate in the four classes, there being seven professionals participating besides the A, B and C classifications.

Hunter Low Gross Winner.

In the class A division, G. F. Scott, of the Public Park course, of Baltimore, won first honors with a net of 73, while J. Monroe Hunter, of Indian Spring, won the low gross with a 79.

In class B, Harry Dorsey, of the Fountain Head Country Club, with a fine 86 gross and 66 net, carried off the first prize for both low gross and net, with L. J. Davis, with an 89 gross and 70 net, runner-up.

In class C, E. W. Parks, of the Fountain Head Country Club, won first prize for both low gross and low net, with a 96 gross and a 70 net, while Grand W. Roberts, of the Rogers Forge Club, was runner-up, with 97 gross and 73 net.

In the professional class, Warner Mather, of the Woodholme Club, won first with a 72, and Alex Taylor, who was slightly off his game on his home course, was runner-up with a 76.

Class A—Harris Jones (R. R.), 82, 78; Thomas Sasscer (M. C. C.), 84, 80; Dr. Louis Rossman (R. F.), 89, 79; Dr. Edwin Blair (F. H. C.), 93, 83; M. E. Crane (F. H. C.), 84, 75; Roger Hall (M. C. C.), 91, 79; E. T. Shaefer (M. C. C.), no card; W. H. Hall (M. C. C.), 85, 80; Robert Stead, jr. (Chevy Chase), no card; H. T. Crocker (B. C. C.), 82, 76; Emmons Smith, jr. (Chevy Chase), 80, 74; J. Munroe Hunter (I. S.), 79, 78; G. J. Richardson (I. S. C.), 96, 86; J. W. Byron (F. H. C.), no card; W. W. Boatman (R. R.), 83, 75; Harry Gill (P. H.), no card; G. F. Scott (P. P.), 84, 73; J. W. Brooks, jr. (P. H.), no card; Rodney Southwick (H. C. C.), no card; D. E. Thorpe (P. P.), 95, 87; E. L. Caldwell (H. C.), 84, 84; G. Bollinger (R. F.), 87, 75; C. W. Reed (F. H. C.), no card; Carl Stonebraker (F. H. C.), 84, 75; Carl Snook (C. C. C.), 81, 77; C. M. Stickell (F. H. C.), no card.

Class B—H. R. Devilbiss (H. H. C.), 91, 78; Hugh Auld (F. H. C.), 91, 76; H. D. Hamp (H. C. C.), 130, 110; A. J. Walker (P. P.), 101, 87; Harry Dorsey (F. H. C.), 86, 66; H. H. Mattingly (R. F.), no card; Al Hart (F. H. C.), no card; L. J. Davis (R. R.), 89, 70; Al London (W. C. C.), no card; J. E. Magers (R. R.), no card; W. E. Byrd (R. R.), no card; A. C. Girdwood (M. C. C.), no card; W. A. Fingles (M. C. C.), no card; J. H. Funkhouser (F. H. C.), no card; H. A. Crane (H. C. C.), 93, 72; John P. O'Meara (P. P.), 95, 78; E. N. Funkhouser (F. H. C.), 89, 76; J. F. Cole (R. R.), 92, 76.

Class C—Grand W. Roberts (R. F.), 97, 73; Reid C. Scott (P. P.), 115, 91; C. W. Hoffman (F. H. C.), no card; E. W. Parks (F. H. C.), 96, 70; E. C. Hook (F. H. C.), no card.

Pro class—Bob Barnett, C. C., 79; Ralph Beach, S. C. C., 77; Warner Mather, W. C. C., 72; L. Larkin, C. C., 80; Gordon Fidler, S. C. C., no card; Leo Colliflower, C. C., no card; Alex Taylor, F. H. C., 76.

Key to clubs—R. F., Rogers Forge; P. P., Public Parks; I. S., Indian Spring; H. C. C., Hillendale; C. C. C., Cactoctin Country Club; C. C., Chevy Chase; S. C. C., Suburban; W. C. C., Woodholme; R. R., Rolling Road; M. C. C., Maryland Country Club; B. C. C., Baltimore Country Club; F. H. C, Fountain Head.

Steele Throws Szabo In Feature at Boston

Boston, Aug. 4 (A.P.).—Ray Steele, Glendale, Calif., threw Sandor Szabo, Hungarian heavyweight wrestler, in 34:37 with a body lift and slam tonight in the Boston Garden's feature match. Steele weighed 208 and Szabo 204.

Gino Garibaldi, 210, of Italy, outpointed Tiny Roebuck, 240-pound Kansas Indian, in the 45-minute semifinal, a bruising affair, and Carl Pojello, 194, Chicago, defeated Gred Caroni, 204, New York, with an airplane whirl in 8:20.

George Calza, Italy, downed Nick Zelesniak, Russia, with a hiplock in 27:43, Jack Young, Boston, threw Mario Gigli, Italy, with a flying tackle in 14:56 and George "Zeus" Wilczewski, Boston, drew with Son Jennings, North Dakota, in a 30-minute match.

Diamond Dust

WHILE several thousand sandlot players and fans are buzzing over next Sunday's Capital City League classic between the Dixie Pigs and Saks Clothiers, which will decide the undisputed District unlimited championship, Manager Mothershead, of the Clothiers, is looking for the best opposition obtainable for a game to be played sometime between this afternoon and Saturday.

Manager Mothershead realizes that he must keep his team at concert pitch if they are to score a victory in the much-discussed third game of the series with their highly touted rivals. Mothershead may be reached at District 3050.

The Dor-A Juniors will hold their regular Wednesday practice at 5 o'clock today on the Riverdale field. The team meets the Spengler Post nine Sunday at 3:30 o'clock on the home diamond.

The Oriole Peewees managed to nose out the Joe Cronins yesterday on the East Ellipse by the scant margin of 23-20. The winners scored nine runs in the eighth.

The Anacostia Eagles will take on the Lorton Reformatory nine Saturday at Lorton and are anxious to secure a foe for Sunday. Call the Eagles manager at Lincoln 4434-J.

The Jewish Community Center and Ciro's Italian Village will stage a ball game Sunday afternoon at 3 o'clock on the J. C. C. field on Georgia avenue. The boys from Mussolini's precinct will be trying to stop the streak of the J. C. C. nine, which has not met defeat this season.

Manager Ford Young, of the Bethesda Fire Department team, radios the news that there will be a subscription dance at the Bethesda Women's Club tomorrow night for the benefit of the club. Admission is a moderate dollar and special entertainment, outside of the dancing, will be offered by Brown and Bobbier, a song and dance team.

The Sterling A. C. nine will practice tomorrow at 5 o'clock on No. 9 at the Monument in preparation for a brace of games over the week-end. On Saturday they play the Palisades on East Ellipse at 3 o'clock and on Sunday journey to Middleburg, there to do battle with the team which represents that village.

The Collegians, unlimited nine, want a Sunday game. Call Manager Carr, at Potomac 2321.

MRS. VAN RYN SAVES TITLE FOR U. S.

Beats Mrs. Shepherd-Barron in Finals at Southampton.

EASTHAMPTON, N. Y., Aug. 4 (A. P.).—Mrs. Marjorie Gladman Van Ryn saved the singles title of the Maidstone Club's annual invitation tennis tournament for the United States today, but the doubles fell into the hands of the British Wightman Cup stars, Betty Nuthall and Phyllis Mudford.

Mrs. Van Ryn, playing in top form, defeated the British Wightman Cup team captain, Mrs. Dorothy C. Shepherd-Barron, 6—2, 6—4, in the singles final.

The doubles, an all-British struggle, saw Miss Nuthall and Miss Mudford conquer Mrs. Eileen Bennett Whittingstall and Dorothy Rolod in a sensational match, 5—7, 7—5, 6—2.

British Prepare for Wightman Play.

Within an hour after the conclusion of tournament play, the British players left for New York and then will go to Forest Hills, where they face the American team in the Wightman Cup matches Friday and Saturday.

The sensational form which Mrs. Van Ryn has displayed was climaxed in her victory over Mrs. Shepherd-Barron. It was on the same court two years ago that the Englishwoman, whose stroking is unorthodox but effective, defeated the then Marjorie Gladman in the final by scores of 6—2, 7—5.

After a tense first set, in which the point difference in Mrs. Van Ryn's favor was seven, the American started to win games with apparent ease. She granted her opponent only four points in as many games which were chalked up to the Philadelphian's credit. At this point the British Wightman Cup captain staged her final desperate effort to win, and though she fell short of her mark, she won four of the last six games.

Mrs. Van Ryn May Gain Team Berth.

Her victory today may result in Mrs. Van Ryn's selection to the American Wightman Cup Team to fill the vacancy caused by the withdrawal earlier today of Mrs. Marion Zinderstein Jessup, of Wilmington, Del.

If there were any doubt as to which English pair would play the No. 1 doubles against the United States it was dispelled, as the Nuthall-Mudford team vanquished Mrs. Whittingstall and Miss Round. Though the margin in scores was slight the victors always had the winning strokes ready to use. For the losers, Miss Round was especially brilliant.

Shamrock V Far Ahead In Race for King's Cup

Cowes, Isle of Wight, Aug. 4 (A.P.). Sir Thomas Lipton's Shamrock V, unsuccessful challenger last year for the America's Cup, today won the King's Cup in the Royal Yacht Squadron's Regatta.

No other boat was in sight as the green and white Shamrock came charging across the finish line. It was five minutes before Herbert Andreas Candida was seen coming up in second place. The cup race, most important of the British yachting season, was open to boats of 60 feet or over and was a handicap event.

Both Shamrock and Candida had a time allowance of five minutes, 52 seconds over the scratch boat Westward, a big schooner. His majesty's Britannia originally was entered to compete for second prize only but was withdrawn when the second mate was swept overboard yesterday and drowned.

Mrs. Jessup Resigns Wightman Team Post

Easthampton, N. Y., Aug. 4 (A.P.). Mrs. Marion Zinderstein Jessup, of Wilmington, Del., who came out of retirement this year to give Mrs. Helen Wills Moody the closest match the latter has had in months, today told Mrs. George W. Wightman, captain of the Wightman Cup Tennis Team, she could not accept the assignment to play against the English team at Forrest Hills Friday and Saturday.

Mrs. Jessup gave an old illness and her belief some one else would fit in better as her reasons for declining a place on the American side.

No announcement was immediately forthcoming regarding Mrs. Jessup's successor. In view of Mrs. John Van Ryn's victory over Mrs. D. C. Shepherd-Barron, captain of the English Wightman Cup Team in the Easthampton singles finals today it was believed she had a good chance to be selected.

GOVERNMENT LEAGUE.

Naval H.	AB	H	O	A	U. Prints.	AB	H	O	A
Bridges,cf.	5	4	4	0	Edwards,ss.	5	2	3	6
W'mson,1b	5	1	10	1	Dalglish,2b	5	1	2	4
Clapper,lf.	4	3	3	0	Waple,1b..	4	1	14	1
Harvey,3b.	5	2	0	0	Simons,3b.	4	0	0	0
Pat'rson,ss	5	0	5	5	Holbrook,lf	4	2	2	0
Payne,2b..	5	1	2	4	Desper,c...	4	1	2	1
Thrift,rf..	5	2	1	0	Dewh'st,cf.	4	2	4	0
King,c....	5	2	2	0	McAlwee,rf	3	0	0	1
Crews,p...	4	2	0	0	Webb,p....	1	1	0	3
					R'dabush,p	3	1	0	2
					*Hutch'son	1	0	0	0
Totals..	43	17	27	10	Totals...	38	11	27	18

*Batted for McAlwee in ninth.

Naval Hospital...... 1 0 0 5 0 0 0 2 0—8
Union Printers...... 0 0 0 0 2 2 0 0 0—4

Runs—Bridges (3), Williamson, Thrift, King (2), Crews, Edwards, Holbrook, Desper, McAlwee. Errors—King, Edwards, Waple, Dalglish, Payne, Roudabush, Crews. Two-base hit—Thrift. Three-base hits—King, Desper. Home runs—Bridges (2). Stolen bases—Thrift, Bridges. Double plays—Dalglish to Waple to Desper, Edwards to Dalglish to Waple, Williamson to Patterson. First base on balls—Off Roudabush, 1. Hits—Off Webb, 12 in 4 innings; off Roudabush, 5 in 5 innings.

NOLAN MOTOR CO.
Sales Ford Service
NEVER CLOSED
1111 Eighteenth St. N.W.
Decatur 0216

Daily Spotlight Sport Special
Eastman Model A
Kodascope
Was $180.00 Now $123
4th Floor
Barber & Ross
11th & G Sts. N.W.

HOME RUN KING BENCHED

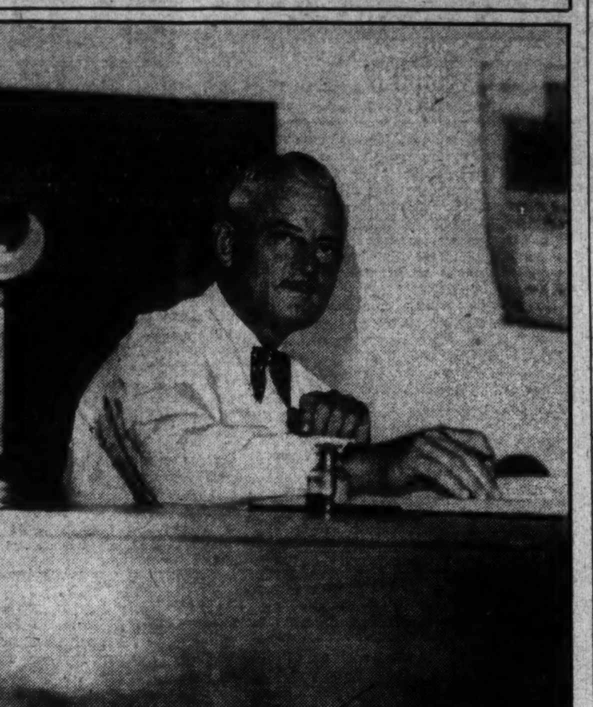

Associated Press Photo.

Gavvy Cravath, who led the National League in home runs with a total of 12 before the era of the lively ball while an outfielder for several years with the Philadelphia Phillies, is now Judge Cravath of the city court at Leguna Beach, Calif.

A. A. U. Title 3-Mile Swim Listed on Potomac Aug. 22

Rudy Expected to Defend His Title in President's Cup Event Staged by Washington Canoe Club; Entry Blanks Ready.

THE seventh annual team swimming championship race for the President's Cup, which carries with it the National A. A. U. title, will be held over a 3-mile triangular course on the Potomac River Saturday, August 22, under the auspices of the Washington Canoe Club, and sanctioned by the local chapter of the Amateur Athletic Union.

Entry blanks for the event were distributed yesterday and should be returned to H. H. Ruppart, Washington Canoe Club, who specified that while the race has been listed as a team joust, no ban is placed on the participation of unaffiliated natators.

Ruddy Is Expected to Defend Title.

While the entry blank of Ray Ruddy, defending champion and national champion at 440 and 500 meters, has not yet been received, it is almost certain that the 19-year-old swimming sensation, who ran away with individual awards last year, will be among those in the splash.

The New York A. C., present holders of the President's Cup, mostly by virtue of the work of Ruddy, yesterday wired the local club and asked for particulars regarding the event. The crack N. Y. A. C. outfit last year finished, 1, 2, 3, 4, 5. Runner-up place was taken by the Baltimore Central Y. M. C. A. Team and third place fell to the Washington Canoe Team.

Besides the President's Cup, numerous other prizes will be distributed. The individual first to cross the finish line will be awarded the special trophy of the Washington Canoe Club, while the Sprigman Trophy is up for the first District of Columbia swimmer to finish.

Buscher 1930 Winner of Springman Cup.

Last year this cup was taken by Lawrence Buscher, who placed seventh in the race. Gold, silver and bronze medals round out the prize list.

If Ruddy participates, it is probable that the mark of 1:15 he established last year will be broken. The stocky little speedster swam far off his course last year, although finishing far ahead of the field.

Admiral Beuret Wins Chevy Chase Golf Cup

Admiral J. D. Beuret, veteran Chevy Chase golfing star, has been named winner of the trophy presented by John C. Letts for the club's lowest net medal score among the seniors for July. Admiral Beuret's 75 took preference over the score of Gen. Charles B. Drake by a single stroke.

The Maj. H. A. Gillis putting trophy was won by E. M. Talcott, with a net 52 for 27 holes. Dr. R. W. Baker, with a net 53, was runner-up.

Hudkins Freed on Bail On Intoxication Count

Los Angeles, Aug. 4 (A.P.).—Ace Hudkins, middleweight boxer, was arraigned in Municipal Court today on a charge of driving an automobile while intoxicated. Preliminary hearing was set for September 4, and Hudkins was released under $7,500 bail.

HEALTH SWIMS MAKE ONE FIT AS A FIDDLE

"DOC" BELAIR SAYS: "SWIM DAY OR NIGHT"

IN THE MAGNIFICENT CRYSTAL POOL AT THE FORTY ACRE

Free Admission Amusement Park

GLEN ECHO

ADMISSION TO POOL, LOCKER AND TOWEL 50c KIDDIES 25c

LOCKERS FOR THOUSANDS
FINEST QUALITY SUITS RENTED AT 25C OR Bring and Use Your Own

ESTABLISHED 17 YEARS
MOTOR TRUCK REPAIRS Bodies-Cabs FACTORY SERVICE
WITT WILL CO., Inc.
52 N. St. N. E. NAt. 5354

LEGAL NOTICES

GEORGE D. CASTO, Union Trust Building, Attorney.

IN THE SUPREME COURT OF THE District of Columbia. Alfred K. Nippert, Munsey Building, Washington, D. C., Plaintiff, vs. Paula Grapel, of Merano, Italy; Helene A. Weinhardt, of Merano, Italy; Margaretha M. Salvini von Meeresburg, of Bolzano-Gries, Italy, and Ella von der Heyde, of Oldenfelde, Altzahlsted, Germany, Defendants. At Law. No. 79753. The object of this suit is to recover the sum of $3,350.00, together with interest thereon, from the 11th day of February, 1931, besides costs of this suit, which amount the defendants owe to the plaintiff for legal services performed by plaintiff, moneys advanced to defendants by plaintiff and expenses incurred by plaintiff in the filing and prosecution of claims on behalf of the defendants before the Alien Property Custodian, Washington, D. C., and /or the British Public Trustee, London, England, and to have judgment of condemnation of certain property of the defendants levied on under an attachment issued in this suit to satisfy the plaintiff's claim. It is, therefore, this 20th day of July, 1931, ordered that the defendants appear in this court on or before the fortieth day, exclusive of Sundays and legal holidays, after the day of the first publication of this order, to defend this suit and show cause why said condemnation should not be had; otherwise the suit will be proceeded with as in case of default; provided that this order be published in the Washington Law Reporter and The Washington Post once a week for three successive weeks. By the Court: JAMES M. PROCTOR, Justice. A true copy. Test: (Seal.) FRANK E. CUNNINGHAM, Clerk. By ALF. G. BUHRMAN, Assistant Clerk. jy22.29.au5

6%
$850,000.00
in First and Second Trust notes on Washington Real Estate. Properties securing notes are paying curtails, interest, taxes and operating expenses. On account of other interests will sell for
$425,000.00 CASH
Owner will deal only with principals
ADDRESS ALL REPLIES TO
A. B. C.
Room 700, Edmonds Bldg.

TENNIS TITLE TO SENDEL, MARTINEZ

Miss Walker, Garnett Lose in D. C. Mixed Doubles Final.

MRS. RUTH MARTINEZ and Frederico Sendel firmly clamped down on their claim to the best mixed doubles team in the city yesterday on the courts at Columbia Country Club when they vanquished the combination of Frances Walker and Muscoe Garnett in decisive fashion, 6—1, 6—2 to win the District mixed doubles title. Early in June yesterday's winners captured the City of Washington mixed championship.

Sendel was the bright star of yesterday's match, the former Mexican Davis Cup player being a flash of controlled stroking. He covered nearly the whole court, frequently bounding in front of his partner, the District women's singles champion, to intercept a drive off his opponents' racquets. Rarely behind his expert volleying game was his serving and his consistently hard return of service.

Mrs. Martinez Ably Backs Her Partner.

Mrs. Martinez ably backed her partner. She drove with her accustomed skill and served well throughout. Her cause and the cause of her partner was materially strengthened by the play of the losing team. Neither Miss Walker nor Garnett displayed their top form throughout a majority of the match. Garnett, particularly, was well in the first set, and only struck his true stride when the eventual winners had established a prohibitive lead of 5—1 in the second set.

At 5—1, the Walker-Garnett team made its one stand. Eight times, on Mrs. Martinez's service, her side held the match point, and each time Garnett swept back her delivery with thunderbolt drives.

The rally was short-lived. It netted the team of Walker and Garnett another game, but Sendel's agile coups and Mrs. Martinez's steadiness once more prevailed.

ROSENBLOOM CHOICE TO DEFEAT SLATTERY

Continued from Page 14.

training, but he has worked long and hard this time. Six weeks at Speculator have brought him down to what he considers his best fighting weight, 170 pounds. He appears to have some excess poundage around the middle, but is not letting it worry him.

Rosenbloom has done little actual work in preparation for his title defense, but he has been fighting with such regularity in recent months his backers figure he will be able to go at top speed all the way. Current odds have the champion a 6-to-5 choice.

EX-NATIONALS TRADED.

Columbus, Ohio, Aug. 4 (A.P.).—Pitcher Archie Campbell, and Thirdbaseman Elmer Yoter of the Columbus American Association Team have been traded to the Indianapolis Club for Pitcher Mike Cvengros and Infielder William Narlesky, it was announced today by President L. S. MacPhail of the Columbus Club. Both Campbell and Yoter once played with Washington.

Auction Sales

WEDNESDAY, AUGUST 5—
THOMAS J. OWEN & SON, Auctioneers, 1431 Eye Street Northwest.

TRUSTEES' SALE OF SEMIDETACHED TWO-STORY BRICK DWELLING CONTAINING SIX ROOMS AND ONE BATH, KNOWN AS 2422 THIRD STREET NORTHEAST.

By virtue of a certain deed of trust, dated October 1, 1928, being instrument No. 249, recorded October 16, 1928, among the land records of the District of Columbia, and at the request of the party secured thereby, the undersigned trustees will sell, at public auction in front of the premises, on WEDNESDAY, THE FIFTH DAY OF AUGUST, A. D. 1931, AT FOUR O'CLOCK P. M., the following-described land and premises, situate in the District of Columbia, and designated as and being lot numbered One hundred and two (102) in square numbered Thirty-five hundred and fifty-six (3556) in Shannon & Luchs Construction Company's subdivision of lots in block numbered five (5), "Edgewood," as per plat recorded in the office of the Surveyor for the District of Columbia in Liber 84 at folio 7; subject to the covenants of record.

TERMS: Sold subject to a prior deed of trust for $4,900.00, further particulars of which will be announced at time of sale; the purchase price above said trust to be paid in cash. A deposit of $500.00 required. Conveyancing, recording, &c., at the purchaser's cost. Terms to be complied with within thirty days, otherwise deposit forfeited and the property may be advertised and resold at the discretion of the trustees.

SYLVAN J. LUCHS,
HARRY B. PITTS,
Trustees.
P—jy25.28.30.au3.5

FRIDAY, AUG. 7—
THOS. J. OWEN & SON, Auctioneers, 1431 Eye Street N.W.

TRUSTEES' SALE OF VALUABLE FIVE-ROOM FRAME BUNGALOW KNOWN AS PREMISES 4443 A STREET SOUTHEAST.

By virtue of a certain deed of trust duly recorded in Liber No. 6450, folio 217 et seq., of the land records of the District of Columbia, and at the request of the party secured thereby, the undersigned trustees will sell at public auction within the office of Thos. J. Owen & Son, 1431 Eye Street northwest, on FRIDAY, THE SEVENTH DAY OF AUGUST, A. D. 1931, AT ONE O'CLOCK P. M., the following-described land and premises, situate in the county of Washington, District of Columbia, and designated as and being lot 105 in J. Henry Brown's subdivision of lots in square 5350 in the subdivision known as "Roland Park," as per plat recorded in the office of the Surveyor for the District of Columbia in Liber 73 at folio 53.

TERMS OF SALE: All cash. A deposit of $200 will be required at time of sale. All conveyancing, recording, &c., at cost of purchaser. Terms of sale to be complied with within thirty days from day of sale, otherwise the trustees reserve the right to resell the property at the risk and cost of defaulting purchaser after five days' advertisement of such resale in some newspaper published in Washington, D. C.

JAMES H. BADEN,
F. H. COX,
Trustees.
P—July28,31,Aug.3,5,7

MONDAY, AUGUST 10—
THOS. J. OWEN & SON, Auctioneers, 1431 Eye Street Northwest.

TRUSTEES' SALE OF VALUABLE TWO-STORY BRICK DWELLING KNOWN AS PREMISES 44 RHODE ISLAND AVENUE NORTHWEST.

By virtue of a certain deed of trust duly recorded, in Liber No. 6475, Folio 481 et seq., of the land records of the District of Columbia, and at the request of the party secured thereby, the undersigned trustees will sell at public auction within the office of Thos. J. Owen & Son, 1431 Eye street northwest, on MONDAY, THE TENTH DAY OF AUGUST, A. D. 1931 AT ONE O'CLOCK P. M., the following-described land and premises, situate in the District of Columbia, and designated as and being lot 31 in block 6 in "Moore and Barbour's Second Addition to the City of Washington," as per plat recorded in the office of the surveyor for the District of Columbia in liber county 15 at folio 20; block 6 now known as square 3111.

TERMS: Sold subject to a prior deed of trust for $5,500.00, further particulars of which will be announced at time of sale; the purchase price above said trust to be paid in cash. A deposit of $300.00 required. Conveyancing, &c., at purchaser's cost. Terms to be complied with within thirty days, otherwise deposit forfeited and the property may be advertised and resold at the discretion of the trustees.

WILLIAM O. COOLEY,
EDWARD M. WILLIS, Jr.,
Trustees.
P—jy30-au1,3,5,8,10

Auction Sales

FRIDAY, AUGUST 7—
THOS. J. OWEN & SON, Auctioneers,
1431 Eye Street Northwest.

TRUSTEES' SALE OF VALUABLE TWO-STORY BRICK BUILDING, CONTAINING STORE ON FIRST FLOOR AND APARTMENT ON SECOND FLOOR, BEING 1807 FOURTEENTH STREET NORTHWEST.

By virtue of a certain deed of trust duly recorded, in Liber No. 6324, folio 434 et seq., of the land records of the District of Columbia, and at the request of the party secured thereby, the undersigned trustees will sell, at public auction in front of the premises, on FRIDAY, THE SEVENTH DAY OF AUGUST, A. D. 1931, AT FOUR O'CLOCK P. M., the following-described land and premises, situate in the District of Columbia, and designated as and being part of original lot numbered eight (8) in square numbered two hundred and thirty-eight (238); beginning on Fourteenth street at a point distant 63.18 feet north from the southwest corner of said lot numbered eight (8), being the center of a 13-inch wall between buildings known as No. 1805 and No. 1807 Fourteenth street northwest, and running thence east through the center of said wall, 71.06 feet to the west face of a 9-inch wall of a brick garage; thence north along said 9-inch wall, 16.82 feet; thence west 71.06 feet to Fourteenth street; thence south along said Fourteenth street, 16.82 feet to the beginning.

TERMS: Sold subject to a prior deed of trust for $7,500, accrued interest and unpaid taxes, further particulars of which will be announced at time of sale; the purchase price above said trust to be paid in cash. A deposit of $300.00 required. Conveyancing, recording, etc., at purchaser's cost. Terms to be complied with within thirty (30) days, otherwise deposit forfeited and the property may be advertised and resold at the discretion of the trustees.

LEWIS T. BREUNINGER,
WILMER F. STICKLE,
Trustees.
P.—jy29,31au3,5,7

MONDAY, AUGUST 10—
THOS. J. OWEN & SON, Auctioneers,
1431 Eye Street Northwest.

TRUSTEES' SALE OF VALUABLE FRAME DETACHED DWELLING AT 4405 EADS STREET NORTHEAST, WASHINGTON, D. C.

By virtue of a certain deed of trust duly recorded, in Liber No. 4701, folio 346 et seq., of the land records of the District of Columbia, and at the request of the party secured thereby, the undersigned trustees will sell, at public auction, in front of the premises, on MONDAY, THE TENTH DAY OF AUGUST, A. D. 1931, AT TWO-THIRTY O'CLOCK P. M., the following-described land and premises, situate in the City of Washington, District of Columbia, and designated as and being lot 60, in William Paul Irwin's subdivision of lots in square 5135 "Glendale," as per plat recorded in Liber 66, folio 26, subject to building line restriction as shown on said plat.

TERMS OF SALE: One-third of purchase-money to be paid in cash, balance in two equal installments, payable in one and two years, with interest at six per centum per annum, payable semi-annually, from day of sale, secured by deed of trust upon the property sold, or all cash, at the option of the purchaser. A deposit of $300.00 will be required at time of sale. All conveyancing, recording, etc., at cost of purchaser. Terms of sale to be complied with within fifteen days from day of sale, otherwise the trustees reserve the right to resell the property at the risk and cost of defaulting purchaser, after five days' advertisement of such resale in some newspaper published in Washington, D. C.

FRANK G. ADDISON,
ARTHUR G. BISHOP,
Trustees.
P.—jy29,31au3,5,7,10

MONDAY, AUGUST 10—
THOS. J. OWEN & SON, Auctioneers,
1431 Eye Street Northwest.

TRUSTEES' SALE OF VALUABLE FRAME DETACHED DWELLING AT 4407 EADS STREET NORTHEAST, WASHINGTON, D. C.

By virtue of a certain deed of trust duly recorded, in liber No. 4701, folio 349, et seq., of the land records of the District of Columbia, and at the request of the party secured thereby, the undersigned trustees will sell, at public auction, in front of the premises, on MONDAY, THE TENTH DAY OF AUGUST, A. D. 1931, AT TWO-THIRTY-FIVE O'CLOCK P. M., the following described land and premises, situate in the City of Washington, District of Columbia, and designated as and being lot numbered sixty-one (61) in William Paul Irvin's subdivision of lots in square numbered fifty-one hundred and thirty-five (5135) "Glendale," as per plat recorded in liber 66, at folio 26; subject to the building line restriction as shown on said plat.

TERMS OF SALE: One-third of the purchase money to be paid in cash, balance in two equal installments, payable in one and two years, with interest at six per centum per annum, payable semiannually, from day of sale, secured by deed of trust upon the property sold, or all cash, at the option of the purchaser. A deposit of $300 will be required at time of sale. All conveyancing, recording, &c., at cost of purchaser. Terms of sale to be complied with within fifteen (15) days from day of sale, otherwise the trustees reserve the right to resell the property at the risk and cost of defaulting purchaser, after five (5) days' advertisement of such resale in some newspaper published in Washington, D. C.

FRANK G. ADDISON,
ARTHUR G. BISHOP,
Trustees.
P—jy29,31au3,5,7,10

TUESDAY, AUGUST 11—
THOS. J. OWEN & SON, Auctioneers,
1431 I Street Northwest.

TRUSTEES' SALE OF SEMIDETACHED BRICK DWELLING CONTAINING SIX ROOMS, ONE BATH, HOT-WATER HEAT AND ELECTRICITY, KNOWN AS 3124 TENTH STREET NORTHEAST.

By virtue of a certain deed of trust, dated July 6, 1926, being instrument No. 56, recorded July 17, 1926, among the land records of the District of Columbia, and at the request of the party secured thereby the undersigned trustees will sell, at public auction in front of the premises, on TUESDAY, THE ELEVENTH DAY OF AUGUST, A. D. 1931, AT TWO-THIRTY O'CLOCK P. M., the following-described land and premises, situate in the District of Columbia, and designated as and being lot numbered fifty-six (56) in the subdivision made by Monroe Warren and Robert B. Warren of lots in square numbered thirty-eight hundred and thirty-four (3834), as per plat recorded in the office of the surveyor for the District of Columbia in liber 79, at folio 123. Subject to the covenants of record.

TERMS: Sold subject to a prior deed of trust for $4,500.00, further particulars of which will be announced at time of sale; the purchase price above said trust to be paid in cash. A deposit of $500.00 required. Conveyancing, recording, etc., at the purchaser's cost. Terms to be complied with within thirty days, otherwise deposit forfeited and the property may be advertised and resold at the discretion of the trustees.

KARL F. BRODT,
CHARLES E. FOSTER,
(Erroneously cited in deed of trust at Charles C. Foster.)
Trustees.
P—jy30au3,5,8,10

THURSDAY, AUGUST 13—
THOS. J. OWEN & SON, Auctioneers,
1431 Eye Street Northwest.

TRUSTEES' SALE OF THREE-STORY ROW BRICK DWELLING CONTAINING NINE ROOMS AND ONE BATH, KNOWN AS 1302 KENYON STREET NORTHWEST.

By virtue of a certain deed of trust, dated June 16, 1926, being instrument No. 94, recorded June 17, 1926, among the land records of the District of Columbia, and at the request of the party secured thereby, the undersigned trustees will sell, at public auction in front of the premises, on THURSDAY, THE THIRTEENTH DAY OF AUGUST, A. D. 1931, AT TWO-THIRTY O'CLOCK P. M., the following-described land and premises, situate in the District of Columbia, and designated as and being lot numbered sixty-two (62) in Harry Wardman's subdivision of part of lot numbered twenty-four (24) in block numbered thirty-six (36) "Columbia Heights," as per plat recorded in the Office of the Surveyor for the District of Columbia in Liber County 23 at folio 34, subject to the covenants of record.

TERMS: Sold subject to a prior deed of trust for $6,000.00, further particulars of which will be announced at time of sale; the purchase price above said trust to be paid in cash. A deposit of $500.00 required. Conveyancing, recording, &c., at the purchaser's cost. Terms to be complied with within thirty days, otherwise deposit forfeited and the property may be advertised and resold at the discretion of the trustees.

EDWARD H. RUSSELL,
G. B. LIKENS,
Trustees.
P.—aug3,5,7,11,13

Lost 1

BASKET—(Paper); left on sidewalk, Church st., near 18th, Monday evening, Aug. 3; containing eyeglasses, white golf shoes, camp literature, books, &c. Call after 5 p. m., 1526 18th st. nw.; North 1020. Reward for return.

BILLFOLD—Between North Beach and 9th st. and N. Y. ave.; containing $10 and papers. Return billfold and papers, keep $10 as reward. Phone Metro. 5335.

DIAMOND RINGS—Two; lost at Beverly Beach, Md. Liberal reward if returned to 3511 Davenport st. nw.; Apt. 106; Cleveland 1626.

GLADSTONE BAG—Brown pigskin; between Gordon and Alexandria; containing papers and personal articles. Liberal reward. Herbert Silvette, Clover Down, Quaker Neck, Chestertown, Md.

YELLOW-GOLD band bracelet, five carved flowers, diamond centers; reward. 3401 16th st. nw., Apt. 31. Col. 9636.

Personals 5

CASH for pawn tickets, diamonds, jewelry, antiques, silver, gold and watches. Livingston, 601 13th st. nw. NAtl. 5649.

WHEN DEATH STRIKES A FAMILY
There is no need for them to feel that they must accept inferior funeral service, due to inability to pay a high price; THE GREATER W. W. CHAMBERS offers a complete funeral, cars and all, for as little as $75; the world's finest waterproof, air-tight, guaranteed steel burial vault may be had from Chambers for $65. In case of death, call the Greater W. W. Chambers Co., 14th st., corner Chapin st. nw.; Columbia 0432.

AM IN a position to take over all stocks that have proved worthless to date. Phone Metro. 2282.

Clairvoyants 6

LICENSED BY DISTRICT OF COLUMBIA.
PROF. WRIGHT, MEDIUM.
Seances every Sun., Wed. and Fri., 8 p. m. Readings. 450 N. J. ave. se. Linc. 4193.

Madam Louise PALMIST CLAIRVOYANT
Reads the Past, Present and Future in all affairs of life such as marriage, divorce, business, family troubles, love affairs, advises when you will marry, how to win the one you love. Mme. Louise, rich in knowledge and skill with years of success in Occult Mysteries, her advice has made thousands happy. It will benefit you.
935 New York Avenue Northwest.

FAMOUS SEER
THE MAN WHO KNOWS
This strange man sees the way and tells it all. Just what your life has been, just what it will be. Tells you when and whom you will marry; whether husband, wife or sweetheart is true or false. Tells as to changes, travel, lost or absent friends, divorce, wills, deeds, whether it is best to buy or sell. He tells the good and the bad. A visit will convince you of his wonderful power. Tells you exactly what you wish to know. Something tells you this is the man. You feel the impulse to call. Don't delay. DAILY, 10-8 P. M. SUNDAY, 10-3 P. M. (Copyrighted, 1931.)
1203 F ST. N.W.

Spiritualists 7

J. K. SIMMONS, SPIRITUAL MEDIUM.
Readings by appt.; seances Thur., 8 p. m. 1341 Newton st. nw. Col. 4342.

MESSAGE CIRCLE TONIGHT.
DR. JANE B. COATES.
1473 MERIDIAN PL. NW. COL. 6227.

DR. JANE COATES
READINGS BY APPOINTMENT
1473 MERIDIAN PL. NW. COL. 6227.

Painting, Papering, Decorating 33

PAINTING—Paperhanging—plastering or kalsomining; city or country. 1923 Pa. ave. nw.; Na. 8646.

Professional Services 35

MASSAGE—Treatment for rheumatism and muscle movement; hours, 9 a. m. to 7 p. m. Removed to 1119 O st. nw., 1st floor.

Help Wanted—Female 37

GENERAL houseworker (colored), half day only; references required. Call North 3353-W.

LADIES—Sell 21-card Christmas assortment; sells for $1; costs you as low as 50c postpaid; request samples. Doehla Co., Dept. 73, Fitchburg, Mass.

LARGE local concern can place 5 women permanently in sales service department; must be neat appearing. Apply Mr. Wolfe, Room 610, 1319 F st. nw.

LARGE local concern can place 5 men permanently in our sales service department; experience not as essential as willingness to work; we teach you; must be neat appearing and ready to start at once; about $25 per week. Apply Mr. Wolfe, 1319 F st. nw., Room 610.

STENOGRAPHERS—Typists, bookkeepers, clerks, P. B. X. operators, &c., needed daily. Boyd's, 1333 F st. nw. (Opp. Fox.)

TWO experienced soda dispensers over 18 years of age for steady positions. Liggett's Drug Store, 906 F st. nw.

WOMAN—Young, of good personality, at least high school education in academic subjects; capable of learning details of company's business and advancing to position of responsibility. Box 93, Washington Post.

Comptometer Operator
Exp.: age, 22-30. Boyd's, 1333 F st.

Help Wanted—Male 38

AUTOMOBILE PAINTER — Experienced with Duco. Apply Central Auto Works, 451 Eye st. nw.

AUTOMOBILE SALESMEN—The men we want must be veteran closers; permanent connection. Dial National 6583.

BARBER—First class, wanted at once. $20 a week salary. Only first class apply. J. H. Hinson, Warrenton, Va.

BOOTBLACK—Good pay and tips. 1705 Pa. ave. nw.

BOOTBLACKS (10), experienced only; also presser wanted. Blue Flame Valet Shop, 940 F st. nw.

BOY—18 years old; wanted as gasoline attendant; must be honest; good worker. Apply 2921 Georgia ave. nw.

CARPENTERS—First class carpenters at Charles Young School, 24th and N sts. ne. Graham Construction Co.

MEN (3), over 40 years, neat, energetic, for food product route; good earnings; fine chance for advancement. Apply J. R. Watkins Co., 5533 Illinois ave. nw., corner Georgia Ave.

POLICE EXAM.—Coaching course on subjects given. Mon., Wed. and Fri. evenings, 7-9. Tuition, $10 (4 weeks or less). Boyd School, 1333 F st. Nat. 2340.

UNION and nonunion musicians, belonging to out-of-State locals; under 25. Write Box 113, Washington Post, giving phone number.

SALESMEN — Veteran closers preferred, with experience motor cars or other direct service. Welfare Finance Co., Dial National 6583.

WANTED—2 first class painters. Call at 521 18th st. nw.

YOUNG MAN—Thoroughly experienced, for battery department; one who understands rebuilding batteries; salary, $20 per week. See Mr. Duffy, 1220 19th st. nw.

YOUNG MEN (3), ages 21 to 30, with sales experience; also 2 inexperienced men to learn and assist supervisors. Must be hard workers with good references. Earnings around $30 a week to start, on advanced commission basis. Apply 10 a. m. to Mr. Pepper, Room 237, P. E. P. Co. Bldg., 10th and E sts. nw.

SALESMEN!
You wouldn't be reading this ad unless you are considering making a change.
Barber and Ross Inc. offer a real future for men with good records, who will work hard and follow instructions as to how to sell Kelvinator an electric refrigerator with an enviable record of seventeen years successful operation in the home.
Men selected will be given thorough training and individual cooperation will be given in closing your sale.
Apply Wed., Thurs. and Fri., between 3:30 and 5 p. m.; Sat. between 8:30 and 10 a. m.
Kelvinator Derby is now on, that means cash . . . in your pocket!
See Mr. Smith, Third Floor.
BARBER & ROSS, INC.
11th and G Sts.

Help Wanted—Male, Female 39

POSITIONS ALWAYS OPEN.
EMPLOYMENT SERVICE BUREAU,
302 DISTRICT NATIONAL BANK BLDG.

Situations Wanted—Female 41

COLORED woman; general houseworker; from South; city references. Col. 5466.

GENERAL houseworker (colored), neat; splendid cook, nurse or mother's helper; full or part time; ref. North 9842.

GIRL—Colored; wants work of any kind, part time. 408 W st. nw.

SETTLED colored woman wishes place as mother's helper; housekeeper for very small family. Phone Pot. 1464-W.

YOUNG LADY—University graduate, experienced teacher available for position as tutor-governess or private school. Box 112, Washington Post.

PERSONS advertising for "Situations Wanted" are warned to exercise careful investigation of persons offering positions where cash deposits are required to secure employment.

Situations Wanted—Male 42

ACCOUNTANT desires part-time bookkeeping job. Rate reasonable. Box 110, Washington Post.

Business Opportunities 44

BARBER SHOP—Well equipped; reason, going out of business; will accept reasonable offer. Lincoln 8910.

TWO-CHAIR barber shop for sale. 246 11th st. se.

Automobile Loans 45A

CASH LOAN IMMEDIATELY
1929 to 1931 models; year to pay; lowest rates in city. See Mr. Barnes, 1729 14th nw.

Money to Loan 46

LOANS TO SALARIED EMPLOYES
Made quickly at reasonable rates. No insurance, no deposits, convenient payments.
FIDELITY PLAN CORP.
1409 L St. N.W. NAt. 6150

Real Estate Loans 47

FIRST TRUST DWELLING LOANS.
GEORGE F. HAME
1422 F ST. NW. NAT'L 3964.

FIRST AND SECOND TRUST LOANS.
C. F. WARING.
1416 F ST. NW. NATIONAL 9172.

IS YOUR 1ST, 2D OR 3D TRUST DUE?
Do You Need Money?
MR. FRIEDMAN. NATL. 4519.
416 5th st. nw. Room 707.

Private Instruction 53

EXPERT auto instruction; furnish car. Address Box 109, Washington Post.

Dogs, Cats, Pets and Supplies 56

JUST RECEIVED—Fox Terriers, Bostons, Eskimo and Collie puppies; also parrots, canaries, gold and tropical fishes, plant stakes, etc.
SCHMID'S EMPORIUM OF PETS.
712 12th St. NW.

Articles For Sale 60

FRIGIDAIRE—Half-horsepower; also meat box, 5x7 and 10 ft. high; both in good order; sacrifice for $300 or will sell separately. 3923 12th st. ne.

Business Equipment 63

TYPEWRITERS—Current models in standard and portable machines for rent; bargains in reconditioned typewriters. L. C. Smith & Corona, Inc., 1016 15th st. nw. National 0411.

Household Goods 69

SEWING MACHINE—White rotary electric. Martha Washington cabinet; will sacrifice for less than the unpaid balance. 800 H st. nw.

Jewelry, Watches, Diamonds 70

CHANNEL DIAMOND—Wedding ring; $125 platinum diamond ring, $65. Kahn Optical Co., 617 7th st. nw.

DIAMOND RING—2-carat man's solitaire diamond ring; unusual bargain, $192. Kahn Optical Co., 617 7th st. nw.

DIAMOND RING—¾-carat lady's solitaire diamond ring; must sell; $65. Kahn Optical Co., 617 7th st. nw.

DIAMOND RING—1-carat lady's solitaire diamond ring; must sacrifice, $85. Kahn Optical Co., 617 7th st. nw.

DIAMOND BRACELET—$35; 14-carat solid gold flexible bracelet, $17. Kahn Optical Co., 617 7th st. nw.

Wanted—To Buy 79

BOOKS bought; highest prices; all kinds; any quantity. Phone Met. 5415. Pearlman's Big Book Shop, 933 G st. nw.

FURNITURE—If you want full value for your furniture, send to D. Notes. 25 years of fair dealing. Phone Dist. 8112.

I AM in immediate need of a quantity of good substantial used furniture; can pay cash. Metropolitan 3061.

GOLD, SILVER, WATCHES DIAMONDS, and old jewelry needed for our mfg. dept.
SELINGER'S Full Cash Value Paid. 818 F STREET.

Rooms—Furnished 85

ARIZONA HOTEL—310 C st. nw. Block off Pa. ave.; neatly furnished rooms; lobby; 3 baths on each floor; shower bath; continuous hot water; $4 week up; transients, 75c to $1.

ATTRACTIVE, cool front single and double rooms; in physician's quiet home; reasonable; every convenience. 1747 P nw.

AT LITTLE TEA HOUSE—Cool, airy rooms, sleeping porch, bath; also bachelor's apartment, garage. District 7820.

CALVERT NW., 1956—Large front room overlooking Million Dollar Bridge; newly furnished; also light housekeeping room.

B ST. NE., 506—1 room, 3d floor; use kitchenette; suitable for 1 or 2 persons; rent reasonable.

BELMONT ST. NW., 1301—Apt. 203. Attractive room; also small apt.; gentlemen.

BELMONT RD., 1814—Attractive, cool 2d-floor front room; quiet home; every convenience. Adams 2918.

CALVERT NW., 1914—Cool front room, 4 windows, $7 for 2; single room, $4; hot water; 3 baths; also apt., $10.

COL. RD., 1736—Apt. 102. Large, cool, attractive room; for lady; in refined home; Protestant; privileges; $20. Col. 8099.

EYE ST. NW., 913 (Apt. 2)—Large newly furnished room suitable for 2 or 3; light housekeeping if desired.

F ST. NW., 515—Single sleeping room, $2.50 weekly; continuous running water.

FACING PARK—Four rooms (2 bedrooms), bath, porch, $57.50; redecorated. 1810 Ingleside terrace nw., below 18th and Newton.

GENTLEMAN to share cool, attractive 2-room apt., near Rock Creek Park. Nat. 4151, day; Adams 8512, before 8 a. m.

I ST. NW., 1117—Large room and kitchenette, housekeeping; continuous hot water, phone; reasonable; also other rooms.

IDEAL LOCATION—Beautiful outside double rooms; $20 to $35 monthly. 1402 Mass. ave. nw.

K ST. NW., 1413—Large, attractive southern front room, twin beds, newly furnished and decorated.

L ST. NW., 1309—Cool, clean sleeping rooms, $3 up; one large front room, $7.

MASSACHUSETTS AVE., 1412—Apt. 50. Nicely furnished room; next to bath; plenty hot water.

NEWTON ST. NW., 1625—Large 2d-floor room; 5 front windows; high, cool; near churches, restaurants, shops and cars.

RHODE ISLAND AVE. NW., 1517—Newly renovated house; single and double rooms; tourists accommodated.

SCOTT CIRCLE (1521 R. I.)—Attractive cool front single; double room, quiet home; every convenience; transients considered.

THE JANETTE, 903 13th St. NW.—Downtown, opposite Franklin Park; clean rooms; comfortable bed; plenty hot water; $4 up.

VERMONT AVE., 1320—Comfortable room, 2d-floor front; twin beds; private lavatory, hot water, phone, parlor.

410, 415 6TH ST. NW.—Furnished rooms and light housekeeping; transients accommodated; centrally located; rates by week, $3.50 up; by night, 75 cents up.

11TH ST. NW., 1225—Large, cool 2d-story front room; all modern improvements; garage if desired; gentleman.

12TH ST. NW., 1017—Clean, comfortable 2d-floor room, next to bath; good location; reasonable.

1434 FAIRMONT ST. NW.—Large front room; 4 windows, twin beds, semiprivate bath; $4 week each to refined people.

1402 15TH ST. NW.—Room, with private bath; twin beds; kitchen; nicely furnished; 2 persons; no children.

15TH ST. NE., 516—Front room; 2 beds; near porch and bath; clean; reasonable.

16TH ST. NW., 1846—Single room; adjoining bath; continuous hot water; also room; twin beds.

18TH ST. NW., 3204—Front room; continuous hot water; quiet family; near park, cars and bus.

2119 O ST. NW.—2 charming, large, cool front rooms with bath; $9 weekly or separately, $5 and $4.50. Pot. 4081.

2140 N ST. NW.—Hamilton Courts, Apt. 5 or 7. Near Dupont Circle; large room; for 2 gentlemen; $20 month or $6 week.

22D ST. NW., 1108—Two light housekeeping rooms; near bath; 2d floor; $26 month.

2641 GARFIELD ST. NW.—2 rooms, private bath; $5 and $8 week; also large front room, $10; corner house; board if desired.

WINDSOR HOTEL.
2125 G st. nw. Rooms, single $25, double $30 month; cool and fireproof. West 1816.

THE MASSACHUSETTS, APT. 51.
1412 MASS. AVE. NW.
Nicely furnished room; next to bath.

MERRILL MANSIONS
—1361 Fairmont st. nw., top of hill, 14th st. car; 1 or 2 rm. suites, with or without bath; furn. complete; linen and maid service optional; day, week, month; $7, $10, $12, $15 week.

Rooms—Unfurnished 86

HOPKINS ST. NW., 1406 (near 20th and P)—2d floor, $16; 3d, $14; light housekeeping.

Furnished or Unfurnished 87

EUCLID ST. NW., 1727—Newly decorated, airy room and porch; next bath; housekeeping; quiet home; cheap. Ad. 3984.

Room and Board 88

COLUMBIA RD., 1754—Attractive 2d-floor front room; continuous hot water; excellent meals; reasonable; owner's home.

E ST SE., 155—Lovely rooms; comfortable; home cooking; hot water; radio; phone; near 3 car lines, Capitol, Navy Yard.

OGDEN ST. NW., 1529—Delightfully cool rooms; large front room; single, $65; double for 2, with sleeping porch, $110; meals next door; porches, trees; near 16th st bus and 14th st. car line. Telephone Columbia 7501.

VICINITY 14th and Parkwood nw., one or two gentlemen; twin beds; 2 meals, $45.00; private family; references. Col. 9401.

10TH ST. NW., 1126—Large front room; twin beds; $9 each for 2; also single front room, $10 week; home cooking. Dist. 3989.

11TH ST. NW., 1124—Nicely furnished room; to share with another gentleman; twin beds; home cooking; $35. Metro. 1720.

15TH ST. NW., 1404—Two large front rooms; twin beds; 137.50 each month; single room, $4 week; best food served; rooms newly decorated.

16TH ST. NW., 1409—Nicely furnished, cool front room; twin beds; instant hot water; good meals; other vacancies.

THE EVANGELINE
1330 L ST. NW.
Residence for young women; reasonable rates; excellent service. Nat'l 7878.

25 Years Ago Today

(Copyright, 1931, by The Bell Syndicate, Inc.)

AUGUST 5, 1906.
A Federal law was passed prohibiting any distillery of less than 500 alcohol capacity daily.

Russell Sage, famous Wall street operator, died at Lawrence, Long Island.

Col. Samuel Donelson, doorkeeper at the House of Representatives, died at his home, 1751 Church street northwest.

An epidemic of typhoid was feared in Washington, with fourteen known cases raging.

Auto Dealers' Select List

This select list of resale automobiles presents the best value for the money in your favorite make of car, vouched for by the dealers represented. Watch these values and save time in your search for the right car at the right price.

BEST BUYS

BUICK 1931 "8" Sedan. 6 wire wheels. Beautiful dark blue body. Driven only 3,000 miles. New car guarantee. Terms and trade **$1,175**
STANLEY H. HORNER, INC.
1015-1111 14TH ST. N.W. NAT'L 5800.

BUICK Standard Sedan, 1928. The famous Buick motor that powers this newly lacquered car is in fine shape. In fact, the whole car has been thoroughly reconditioned; 60-day guarantee **$395**
LEE D. BUTLER, INC.,
Champlain st. at Kalorama rd.

BUICK Two-door Standard Sedan; five wire wheels; tires excellent, and finished in a beautiful green. This car is clean as a pin and one car you can be proud to own. Our price **$865**
KEMPTON-CADILLAC CORP.
Open Evenings.
1138 Conn. Ave. Dec. 3430.

BUICK 1930 Country Club coupe. A beauty, with wire wheels; can not be distinguished from a new car; only driven 8,200 miles; special leather upholstery and De Luxe appointments; be sure to see this car at **$1,295**
EMERSON & ORME,
17th and M Sts. NW.

BUICK 1930 5-passenger sedan. A handsome, dignified car with Pullman comfort; like new throughout; only driven trifle over 11,000 miles; beautiful green body; practically new Hood tires and a perfect motor **$1,050**
EMERSON & ORME,
17th and M Sts. NW.

CADILLAC 341 B. five-passenger Sedan, 1929. The attractive appearance of this car will please you, and is most reasonably priced.
KEMPTON-CADILLAC CORP.
Open Evenings.
1138 Conn. Ave. Dec. 3430.

CHEVROLET 1928 Convertible Sport Cabriolet.
With rumble seat; perfect condition throughout; low mileage; very good looking; must be seen to be appreciated; used very carefully; here is your chance to buy an up-to-date car at a very low price. Will accept $75 cash and $16 monthly, including insurance and all charges. For inspection call at my home, 2752 Woodley place northwest, or phone Col. 1243.

CHEVROLET 1929, Standard Coupe. Beautiful blue finish; new tires. A real buy. $115 down, balance 12 months. Can be seen at
R. L. TAYLOR MOTOR CO.
Authorized Chevrolet Dealers.
1901 14th St. NW.

CHEVROLET 1929 Cabriolet. Finished in beautiful blue Duco. Practically new tires. Motor runs perfect, and it is a real buy **$325**
TREW MOTOR CO.,
Dodge Distributors.
1509 14th St. NW. Decatur 1910.

DODGE 1930 Senior 6 Sedan. Six wire wheels and fully De Luxe equipped; 4-speed transmission; very low mileage; looks like new and is one of Dodge's very prettiest models. See it now at **$945**
TREW MOTOR CO.,
Dodge Distributors.
1509 14th St. NW. Decatur 1910.

DODGE 1931 Eight-cylinder Sport Coupe. Just like new; 100 per cent perfect mechanically; perfect in appearance. A real buy at a liberal discount **$1,095**
TREW MOTOR CO.,
Dodge Distributors.
1509 14th St. NW. Decatur 1910.

DODGE 1931 5-passenger sedan. Your opportunity to secure this year's model that is just like new throughout; only driven 5,650 miles; low-swung 2-tone body; 5 wire wheels; roomy interior and excellent performer **$825**
EMERSON & ORME,
17th and M Sts. NW.

DODGE "8" Sedan, 1930. Mechanically perfect; gone only 12,000 miles; excellent rubber; upholstery like new; forced to sell because of circumstances makes you a real buy; only **$768**
Ask for Mr. Luttrell.
DONOHOE CHEVROLET, INC.,
1620 M ST. NW. Decatur 6300.

DODGE 1930 Senior 6 Landau Sedan. This car has had wonderful care by previous owner. Practically new tires; upholstery and body finish excellent. Perfect performing motor. Only **$795**
TREW MOTOR CO.,
Dodge Distributors.
1509 14th St. NW. Decatur 1910.

ESSEX Coupe, late '28, rumble seat. A beautiful tan Duco; looks like new; tiptop condition throughout; ready to go; bargain; terms **$195**
McDEVITT MOTORS.
1419 Irving st. nw. Col. 3747.
Open Evenings and Sunday.

ESSEX '29 Challenger Coach; a dandy car ready to give long service at a low cost **$365**
LAMBERT-HUDSON MOTORS CO.,
1501 14th St. NW. Decatur 3900.
"The House of Confidence."

ESSEX 1929 Challenger Coach. This car is A-1 throughout. Body finish, tires and motor O.K. See this one before buying elsewhere. Liberal terms **$345**
TREW MOTOR CO.,
Dodge Distributors.
1509 14th St. NW. Decatur 1910.

ESSEX 1930 Sedan, low mileage; best attention and careful handling by former owner gives you the chance to buy a good looking, easy riding little car at low cost **$545**
LAMBERT-HUDSON MOTORS CO.,
1501 14th St NW. Decatur 3900.
"The House of Confidence."

ESSEX Challenger Coach, latest 1929. This is the greatest Essex bargain in the city. Our price (on easy terms) only **$235**
LOEFFLER MOTOR CO.,
215 Pa. Ave. SE. Lincoln 0303.
Open Evenings and Sundays.

FORD Sport Roadster, late 1930. Beautiful dark blue. Here is a bargain that can not be equaled. On easy terms. Only **$295**
LOEFFLER MOTOR CO.,
215 Pa. Ave. SE. Lincoln 0303.
Open Evenings.

FORD Tudor Sedan, late 1930. Here is a car in wonderful condition and a real bargain for only (One year to pay for it) **$335**
LOEFFLER MOTOR CO.,
215 Pa. Ave. SE. Lincoln 0303.
Open Evenings.

FORD 1930 coupe. Just like a new car; body finish, upholstery, tires and condition perfect; fully equipped and very attractive **$435**
EMERSON & ORME,
17th and M Sts. NW.

GRAHAM 1928 Sedan. This car is in good condition, and an ideal bargain for the family; tires, motor, upholstery, &c., in fine shape to give many miles of transportation **$295**
LEE D. BUTLER, INC.,
Champlain st. at Kalorama rd.

LA SALLE 4-passenger Victoria. Here is an inexpensive car to operate and is an irresistible bargain for **$485**
KEMPTON-CADILLAC CORP.
Open Evenings.
1138 Conn. Ave. Dec. 3430.

LINCOLN '27 Sedan, 7 passenger. Excellent mechanical condition; good paint and rubber; upholstery as good as new; a real bargain; stop in and see this car today **$725**
Ask for Mr Luttrell.
DONOHOE CHEVROLET, INC.,
1620 M ST. NW. Decatur 6300.

PACKARD Club Sedan, 1928. Finish is dark green; good tires; six natural wood wheels; will demonstrate. Our price **$795**
KEMPTON-CADILLAC CORP.
Open Evenings.
1138 Conn. Ave. Dec. 3430.

PACKARD 8 Sedans, 1929, 1930 and 1931; all carry our 60-day, new-car warranty; terms and will trade your present car.
PACKARD USED CARS.
Kalorama Road at Seventeenth.
"Ask the Man Who Owns One."

PACKARD 1928 Sedan. Has the appearance and performance of a new car; completely reconditioned. Trade small car and give terms **$895**
NORTHEAST HUPMOBILE SALES.
51 Eye St. NE. 50 H St. NE.
Metro. 3305.

PACKARD 1930 Straight 8 sedan. Four-speed, syncro-mesh transmission. Beautiful black duco. Fully equipped; wire wheels **$1,550**
AUTO MART.
1318 14TH ST. NW. NORTH 8127.

PLYMOUTH Coupe, with rumble seat. A beautiful little car; in perfect condition; practically new tires; must see to appreciate; sacrifice; terms **$300**
McDEVITT MOTORS.
1419 Irving st. nw. Col. 3747.
Open Evenings and Sunday.

STUDEBAKER 1930 Dictator 8-cylinder sedan. With beautiful maroon full-vision body; driven very little and like a new car in every respect; an unusual value at **$895**
EMERSON & ORME,
17th and M Sts. NW.

STUDEBAKER President "8" Sedan, late 1928. Attractive olive-green paint, white trim; mechanically perfect; upholstery like new; for a real bargain stop in today **$695**
Ask for Mr. Luttrell.
DONOHOE CHEVROLET, INC.,
1620 M ST. NW. Decatur 6300.

STUDEBAKER 1930 Dictator Coupe, in excellent mechanical condition; finish and tires very good; front fender mount; a bargain **$645**
LAMBERT-HUDSON MOTORS CO.,
1501 14th St. NW. Decatur 3900.
"The House of Confidence."

Automobiles for Sale 92C

BUICKS—Exceptional values in fine resale cars; large selection in body styles. Emerson & Orme, 17th and M sts. nw.

CADILLAC 1929 wire wheel sedan; tourist; sacrifice. Scott, Hotel Grafton. Decatur 4020.

CHEVROLET—1927 roadster; excellent condition; good paint, tires, &c.; $125 cash or easy terms. For further information call Mr. Herfurth, Col. 1706.

FORDS AND OTHER MAKES—Low prices; easy terms; see Mr. Redman for your next used car. Parkway Motor Co., 3040 M st. nw.; West 0161.

BUY USED CARS
With Confidence
ALL MAKES
ALL MODELS
ALL PRICES
Donohoe Chevrolet, Inc.
1620 M St., N.W. Dec. 6300
Ask for Mr. Luttrell

Automobiles for Sale 92C

General Auto and Truck Co
BARGAINS
1928 Pontiac, 2-door sedan, smart green paint, good tires, excellent mechanical condition.
1929 Pontiac roadster, welled fenders, mechanically O. K.; a snappy little job, you'll like it.
1929 Essex coach, good tires, fine mechanical condition.
1928 Essex sport coupe, rumble seat, new paint, excellent mechanical condition.
1928 Reo "Wolverine" 4-door sedan, good condition throughout.
1928 Chevrolet sport coupe, rumble seat, completely reconditioned throughout.
1927 Essex sedan, very good condition.
1925 Star sedan, good condition.
Other good used cars $100 up.
Your inspection invited.
TERMS AND TRADE.
General Auto and Truck Co.
21st and Va. Ave. NW. West 2166
Open Evenings and Sunday.

CHRYSLER
Used Car Dept.
30-Day Guarantee
1930—CHRYSLER 66 Sedan. A very clean car with seat covers, new tires, and guaranteed mechanically 30 days $650
1931—CHRYSLER 6 Roadster. New series with V-type radiator. Run less than 3,000 miles. Traded on larger car. Priced low for quick sale $875
1931—FORD Sport Coupe. Very low mileage. Tires like new and O. K. mechanically $450
1928—CHEVROLET Sedan. New tires and paint. Motor O. K. Cheap at price offered $195
1928—ESSEX Coupe. Rumble seat. Second series. New tires and motor just overhauled $185
1929—PONTIAC Coach. Clean; good mechanically. A real value $295
1929—CHRYSLER 65 Sedan. Driven by careful owner. Tires and motor excellent, must be seen to be appreciated $495
1930—FORDS. We have several of these in Roadsters, Coaches and Tourings. All priced low for quick sale.
1929—CHRYSLER 75 Roadsters. Three (3) to choose from. All serviced and guaranteed. Each car a value in itself at $695
1929—CHRYSLER 65 Coach. A real beautiful car that is excellent in every respect $400
MANY OTHERS.
H. B. Leary, Jr., & Bros.
Open Evenings and Sundays
1321-23 14th St. N.W.
North 6826

WASHINGTON'S GREATEST USED CAR SALE
PARKWAY UNLOADS
Every car in our stock marked at rock-bottom price for immediate disposal.
The very car you have in mind is here at a price that sounds almost too good to be true.
SAVINGS UP TO $137
FORDS, Chevrolets, Buicks, Nash, Chryslers, Studebakers, Whippets, Dodges, Essex, Etc.
Many cars at $49 | A few cars at $73
47 MODEL A FORDS
Trade in Your Old Car
Very Easy Terms
PARKWAY
Bring Your Deposit — Ford — West 0161
3040 M St. N.W.
Open Nites 'Till 10 P. M.

Wanted—Automotive 92I

WE BUY any make car; highest prices paid. The Auto Mart, 1318 14th st. nw. North 8127. Open evenings and Sundays.

CASH FOR YOUR CAR
Without a doubt I pay highest prices. If your car is not paid for, will pay your undue balance, give you the difference in cash. No delays. Drive to 1729 14th st. nw.
SEE MR. BARNES

Auto Painting—Plating 92G

WE SPRAY IT.
U look and feel better, for a very little money. Wheels, body and fenders only $30. Beck's Big Paint Shop, 1231 20th nw.

Apartments—Furnished 93

KEDRICK, 1301 K ST. NW.—Two large outside rooms, bath, entrance hall and grill; southern exposure; $60 per month.

P ST. NW., 2142—Well-furnished, 4-room, bath apt.; inclosed sleeping porch; continuous hot water; adults only.

THE LA SALLE (apt. 524)—Sublease for 3 months; completely furnished 2 rooms, kitchen, bath, radio. Apply after 6 p.m.

16TH ST. APTS—1 r. and b. to 3 r., kit., b. and solarium; $50 to $100; elec. refrig.; res. mgr.; exclusive. Pot. 4242.

Apartments—Unfurnished 94

B ST. NE., 320—5 rooms bath and porch; entire 3d floor; heat furnished; $45.

PARK RD. NW., 1445—The Alton. 1 and 2 rms., kit., din., bath; free refrig.; 24-hr. elev.; $45 and $60; will furnish.

THE BOND, 1230 N. H. ave.—2 rms., k., b. with shower; free refrig.; 24-hr. elev.; $59.50; will furnish; res. mgr.

3D ST. SE., 317—2 rooms, kitchen and bath; reception hall; near Congressional Library; all conveniences. Linc. 5831.

1832 BILTMORE ST. NW.—4 rooms, kitchen, bath; free Frigidaire; newly decorated; reasonable rental; no children.

DOWNTOWN LOCATION, 1117 Vt. ave. 1 room, kitchen and bath; electric refrigeration; $35.
Resident Manager on Premises.
TYLER & RUTHERFORD, INC.,
1530 K st. nw. National 0475.

1818 RIGGS PL. N.W.
BETWEEN R AND S STS., 18th AND 19th. Desirable apartments at low rentals. 1 room, dinette, kitchenette and bath. $35 and $37.50. Resident manager.

THE WYOMING
2022 Columbia rd., at Conn. ave.
Reasonably priced apartments for the discriminating tenant; apts. ranging from 2 to 10 rooms; house well built; soundproof; excellent cafe; references required.

DESIRABLE downtown apartments, three and four rooms and bath. Low rent. Inquire Zager & Salus, 920 New York ave.

SAVE YOUR TIME
Why spend valuable time apt. hunting when detailed information concerning choice apts. is on file in our office? Our service free. Washington Service Bureau, 501 Wash. Bldg., 15th & N. Y. ave. Nat. 2315.

Parkridge
1673 Park Road N.W.
1 room dinette, kitchen and bath $42.50
2 rooms, dinette, kitchen and bath $57.50
Elevator Service
Frigidaire on House Current
Furnished if Desired
Resident Manager, Apt. 4
Robt. Lee O'Brien
1710 Eye St. N.W. Met. 5385

Apartments—Unfurnished 94

The Ponce De Leon
SOUTHWEST CORNER OF CONN. AVE. AND APPLETON ST. NW.
Handsomely furnished lobby, telephone-switchboard, elevator service, refrigeration, bathrooms of colored tile. Excellent garage facilities.
3 rooms kitchen and bath to 5 rooms, kitchen and 2 baths. Reasonable rentals
Resident Manager.

1915 Calvert St. N.W.
Electrical Refrigeration.
Apt. 42, 4 r. and b. $55.00
Apt. 40, 5 r. and b. $67.50
1009 11th Street N.W.
1 r., kit. and b. .... $47.50 and $52.50
1410 Girard St. N.W.
Apt. 2, 6 r. and b. $55.00
401 3rd St. N.W.
Apt. of 3 r. and b. $25.00
14 S St. N.E.
Apt. 2, 3 r., and b. $45.00
425 D St. S.E.
Electrical Refrigeration.
Apts. of 3 r. and b. $45.00 and $47.50
FLATS
1226 Staples St. N.E.
3 r. and b. $40.00
1331 Neal St. N.E.
Apt. 1, 3 r. and b. $42.50
Washington Loan & Trust Co.
900 F ST. NW. National 3443.

1737 NEW HAMPSHIRE AVE. N.W.
Between R & S Sts.
1 room, kitchen, dinette, bath.
3 rooms, kitchen, porch and bath.
Free Frigidaire.

THE HARFORD,
1315 Clifton St. N.W.
Apt. 33, 3 rms., kit. and bath. Pantry $63.00
Apt. 31, 4 rms., kit. and bath. Pantry $73.00
Large, airy rooms. Frigidaire free.

THE AUGUSTA,
Cor. N. Y. and N. J. Aves.
2 rms., kit. and bath $40.00
3 rms., kit. and bath $55.50
Frigidaire free. On 2 car lines.

2133 P ST. N.W.
Near Dupont Circle.
4 rms., kit. and bath (3d floor) $47.50
Keys with first-floor store.

STUDIO APT.
3 Riggs Court,
Rear 1516 Conn. Ave.
2 rms., kit. and bath $77.50
Frigidaire. Skylight. Porch. Fireplace.

WEAVER BROS REALTORS
Washington Bldg.
Dist. 9486.

THE FORELAND
23 Second St. N.E.
1 room, kitchen and shower bath .... $42.50 & $45.00
1111 Lamont St. N.W.
1 room, kitchen and bath ..$35.00
2 rooms, kitchen and bath .. 45.00
801 Butternut St. N.W.
4 rooms, bath, porch $55.00
5 rooms, bath, porch 67.50
410 Cedar St. N.W.
3 rooms and bath $50.00
4 rooms, bath, porch 65.00
Electric Refrigeration
Wm. H. Saunders Co., Inc.
1519 K St. N.W. District 1018

APARTMENTS
Reasonably Priced
Well Located
EXCELLENT CONDITION
1900 LAMONT ST. N.W.
1 room and bath $32.50
Resident Manager on Premises.
2920 ONTARIO RD.
3 rooms, kitchen and bath..$67.50
Electric refrigeration.
Resident Manager on Premises.
2300 18TH ST. N.W.
4 rooms, kitchen and bath...$50.00
2605 ADAMS MILL RD. NW.
2 and 3 rooms, kitchen and bath. $47.50 to $60.00
1731 H ST. N.W.
5 rooms, kitchen and bath $70.00
1809 BELMONT ROAD
2 rooms, kitchen and bath. $45.00 to $52.50
1418 W ST. N.W.
4 rooms, kitchen and bath. $40.00 to $50.00
1424 W ST. N.W.
3 and 4 rooms, kitchen and bath. $37.50 to $40.00
758 6TH ST. S.E.
2 and 3 rooms, kitchen and bath $35.00
For Colored.
1715 OREGON AVE.
2 rooms, kitchen and bath...$47.50
National Mortgage & Investment Corp'n.
1004 Vermont Ave. National 5833.

Superior Apartments
Very Moderate Rentals
Desirable Locations

"CATHEDRAL MANSIONS SOUTH."
2900 Connecticut Avenue.
Spacious apartments of 2, 3 and 4 rooms and bath, with foyers and large closets. Price range, $55, $80 and $90. Electric refrigeration.

"THE KNOWLTON"
2227 20th St. NW.
In Kalorama Heights.
Apartments of 2, 3 and 4 rooms, kitchen and bath. 24-hour elevator and switchboard service. General Electric Refrigerators. See resident manager. Furnished apartments if desired.

"MARYLAND COURTS"
Maryland Ave. and 9th St. NE.
Convenient to Govt. Printing Office, Navy Yard, Capitol, Library.
Detached corner building. Newly renovated inside and outside. Apartments of 1, 2 and 3 rooms, kitchen and bath. Elevator service. Furnished if desired. Frigidaire on house current.

"HAMPTON COURTS"
2013 New Hampshire Avenue.
Exceptionally fine location, just off 16th st., on broad avenue; 1, 2 and 3 rooms, kitchen and bath. Frigidaire on house current. Furnished apartments if desired.

H.G.Smithy Co.
1418 Eye St. National 5004

Business Property for Rent 97

724 17TH ST. N.W.
Three upper floors containing about 5,700 square feet of floor space, suitable for office or general commercial purposes. Passenger and freight elevators. Heat furnished. Monthly rentals, $400.00.
WASHINGTON LOAN & TRUST CO.
900 F St. N.W. Nat. 3440.

Shore Property for Rent 105

NORTH BEACH—Furnished cottage, by week or week-end; accommodate 6; good water and plenty of shade; reasonable. Metropolitan 4551.

Offices—Studios—For Rent 98

EDMONDS BUILDING
917 15th St. N.W.
Opposite McPherson Square
The Wall Street of Washington
Several desirable suites of two, four and six rooms. Square foot rentals from $1.50 to $2.00. Complete building service.
SHANNON & LUCHS, Inc.
Managing Agents
1435 K St. Nat. 2345

ALBEE BUILDING
Cor. 15th & G Sts.
Opposite the Treasury.
A WIDE variety of suites and single rooms at very moderate rentals. Some of the unusual features are: Complete 24-hour service. Vaults in every room. Lavatory with hot, cold and ice water in every room. Western Union and Postal Telegraph call service.
SHANNON & LUCHS, Inc.
Managing Agents
1435 K St. Nat. 2345

Suburban—For Rent 102

NEARBY VA., for rent, 5½ acres, 8 room, bath residence; hennery, barn, fruit, forest shade, electric road and bus; 30 minutes by auto to city, $60. Fulton R. Gordon, Peoples Insurance Building. Dist. 5231; evening, Cleve. 4733.

Wanted to Rent 106

WANTED—Unfurnished apt., 2 rooms, kitchen and bath; private home preferred; in good northwest section; state price. 67 New York ave. nw.

Homes for Sale 110

PRICE, $7,900.
Just off of East Capitol st. and within walking distance of Capitol. An exceptionally well built brick dwelling containing six large rooms and tile bath, hot-water heat, electric lights, porches; modern in every detail and ready for immediate occupancy. A real home that can be purchased on very attractive terms.
JOHN F. DONOHOE & SONS
314 Penna. Ave. S.E.
Realtors.

Corner Bungalow
NORTHWEST
On Lot 61x115 Feet
$7,950
A beautiful home on a beautiful lot. Desirably located, one-half square from the car line, near stores and schools. There are five lovely rooms, front porch and sleeping porch on the first floor, and a big finished room with four exposures in the attic. Hot-water heat, hardwood floors, open fireplace and garage. In good condition. At this price it certainly warrants your inspection.
SHANNON & LUCHS, INC.
1435 K St. N.W. Nat. 2345.

ENGLISH STUCCO
corned detached home, 3 bedrooms, 2 baths, large closets, 2-car garage.
This home should be interesting to those wanting a close to town location.
$16,500
W. C. & A. N. Miller
1119 17th St. NW. Decatur 0610.

WEST CHEVY CHASE
$8,950
Exceptionally well located, semi-detached home, stone and stucco construction, six large rooms, English casement windows, attractively decorated throughout, completely appointed, built-in tub with shower, instantaneous gas heater, oak floors throughout, built-in garage.

LYON PARK, VA.
$5,950
Attractive bungalow; 5 rooms, bath; good lot; excellent condition throughout; well located in wooded section, 2 blocks from stores, cars and bus line; reasonable terms.
For appointment to inspect
CALL NATIONAL 5833

A Detached New Northwest Home of Rare Beauty. Two Bath Rooms, One With Tub and Shower.
$12,500
A finer buy can not be found. Not a small, cramped house, but spacious rooms. The construction will stand rigid inspection and the decorative features will satisfy the most esthetic tastes. The kitchen is as attractive as any room in the house and is connected with a breakfast nook equipped with dinette set and Frigidaire. BUILT-IN GARAGE and many other modern features for comfort and utility. French doors to big, shady side porch. The design is Early American and is unusual. See this lovely, low-priced home at once.
Facing Beautiful Grounds of National Cathedral
$16,500
In one of the oldest and most exclusive of Washington's home developments. A brick dwelling containing 4 BEDROOMS, bath and additional lavatory, GAS HEAT AND ELECTRIC REFRIGERATION, built-in garage and many additional features of an interesting nature. The price is low.
BOSS & PHELPS
1417 K St. Realtors. National 9300

Brick Corner Home
Anacostia, D. C.
7 Rooms and Sleeping Porch
Built-in Garage
Lot 70x40
Nice side yard and porch
Convenient to Stores, Schools, St. Elizabeths Hospital, Bolling Field and Marine Barracks.
W. C. & A. N. Miller
1119 17th St. Decatur 0610.

Lots for Sale 113

CHEVY CHASE, D. C.—Corner lot; large enough for 2 houses; bargain at $3,250. Frank M. Doyle, realtor. Dist. 7965.

Suburban for Sale 114

BUNGALOW—4 rooms, bath; large lot; very reasonable; very easy terms. Apply 1235 Water st. sw.

Shore Property for Sale 117

OWNER will sacrifice 2 choice lots in select high-class restricted summer colony; on salt water; 1 hour from the White House; electricity, water; mail delivery; improved roads; wonderful, fine beach, with protected bathing; priced at $75 each for immediate sale. Phone Emerson 3002.

OWNER will sacrifice 2 choice lots at Epping Forest. Near the clubhouse, superb beach, protected bathing, fine trees, excellent outlook, high grounds. Water and electricity. Restricted and exclusive. Will sacrifice for $100 for immediate sale. Terms arranged if desired. See Mr. Hine at Epping Forest, or phone Nat'l 4596.

SHAKE-UP CUTS RANK OF TWO DETECTIVES; 4 GIVEN PROMOTIONS

Demotions Made on Charge of Inefficiency by Men in Clothing Squad.

PAIR PLACED AT FOOT OF PATROLMEN'S LIST

Two Privates Are Moved Up; More Changes Expected at Headquarters.

A shake-up in the Police Department, affecting the Detective Bureau principally, and involving the demotion of two headquarters detective sergeants because of "inefficiency," was announced yesterday afternoon. Six policemen were involved in the shift.

Detective Sergts. J. E. Kane and J. L. Billman, of the clothing squad, were dropped to foot the ranks of patrolmen, with a $600 cut in pay, while Precinct Detectives James E. Kenney, of No. 2 Precinct, and A. D. Mansfield, of No. 1 Precinct, were assigned to the vacancies created at headquarters.

Privates J. A. Mostyn and R. S. Bryant, both previously engaged in prohibition enforcement duty at the First and Second Precincts, respectively, were assigned to duty as precinct detectives at those stations, taking the places of Mansfield and Kenney.

Inefficiency Charged.

Inspector William S. Shelby, assistant to Henry G. Pratt, said Sergts. Kane and Billman were demoted because of "inefficiency" in handling a shoplifting case to which they had been assigned. He said that while waiting in a "plant" for two alleged Negro shoplifters the two detectives allowed their quarry to slip through their hands to freedom.

The "plant" was at a second-hand clothing store at 516 Four-and-a-half street southwest. Information had been received July 27, Shelby said, that shoplifters would attempt to dispose of several suits of clothes, stolen from a local merchant, at the store. Billman and Kane were in the shop when one of the suspected shoplifters put in an appearance, it was said, carrying a part of the stolen clothing.

Work of Four Lauded.

One of the detectives, Shelby went on, displayed his badge to the thief while the other officer turned his back and walked toward a rear door. The thief wheeled and escaped, Shelby said, and because of this "inefficient" handling of the case, action was taken yesterday.

The other four men involved in the shake-up—Kenney, Mansfield, Bryant and Mostyn—have done consistently good work in their respective precincts, Shelby said, and were the logical candidates for promotions.

It was also said yesterday that a further shift in the headquarters detective personnel previously forecast was still pending, but that its nature has not yet been decided upon definitely. Yesterday's changes were made at the direction of Maj. Henry G. Pratt, chief of police.

I. C. C. Official's Home Robbed.

Wilfred P. Borland, director of the Bureau of Safety in the Interstate Commerce Commission, reported to police yesterday that a burglar broke into his home at 1807 Irving street northwest and stole $40 contained in a purse. Entry was gained through a front porch window, according to Mr. Borland.

POLICE SHAKE-UP AFFECTS SIX MEMBERS OF FORCE

Men involved in police shake-up. Top row, left to right, J. E. Kane, J. L. Billman and A. D. Mansfield. Lower row, left to right, James E. Kenney, R. S. Bryant and J. A. Mostyn.

Vital Statistics

BIRTHS REPORTED.

Robert and Alice Hamilton, boy.
Robert and Alice Hamilton, girl.
Giuseppe and Maria Buonivere, girl.
William L. and Mary A. McGuingal, boy.
James J. and Anna Carley, boy.
Henry J. and Margaret Gibson, boy.
Walter L. and Grace Swartz, boy.
Clarence V. and Bertha Edmonston, boy.
George K. and Georgia Sams, boy.
Herbert L. and Virginia Shepard, boy.
Leonard H. and Marie Gibbons, girl.
Birdman and Grace Dinsmore, girl.
Costantino and Mary Marchigan, girl.
Wilfred P. and Julia Ross, girl.
Carlos and Edna Tosnes, girl.
John J. and Margaret Scanlon, girl.
Paul and Margaret Vessey, girl.
Maurice L. and Rose Kaplan, girl.
William C. and Pearl Birkett, girl.
Charles A. and Viola Hardison, girl.
Percival and Alice Measor, girl.
William T. and Nina Hopkins, girl.
William C. and Mildred Waltemyer, girl.
Elick E. and Edythe Norris, girl.
Roberto and Margery Melendez, girl.

DEATHS REPORTED.

Cyprian Jenkins, 87 yrs., 540 13th st. se.
Frank H. Valentine, 78 yrs., 2012 36th pl. se.
Marian Witherall Gitt, 75 yrs., Emergency Hos.
Elizabeth J. Freer, 75 yrs., 1844 Kalorama rd. nw.
Arthur M. Tarrington, 74 yrs., 1436 Chapin st. nw.
Kirk Robinson, 67 yrs., Georgetown University Hos.
Herbert H. Clews, 65 yrs., Georgetown University Hos.
Katherine Sherbourne, 60 yrs., 814 Connecticut ave.
Milford Witts, 48 yrs., 3535 Davenport st. nw.
Leo M. Cook, 47 yrs., Gallinger Hos.
William A. S. Stokes, 6 yrs., en route Walter Reed Hos.
William Nelson, 39 yrs., Gallinger Hos.
Edward Brooks, 20 yrs. Gallinger Hos.
Rufus Simpson, 2 yrs., Gallinger Hos.
Alford Evans, 1 yr., 404 V st. nw.

LICENSED TO MARRY.

Norman Neil Boynton, 22, Crewe, Va., and Grace Corinne West, 22, Wilson, Va. The Rev. A. F. Poore.
Andrew Jackson Lucas, 22, Crewe, Va., and Elizabeth Mae Rucks, 19, Wilson, Va. The Rev. A. F. Poore.
Duval Decatur, 21, Fredericksburg, Va., and Bessie Clarke, 21, Fredericksburg, Va. The Rev. H. T. Stevinson.
Joseph A. Martin, 22, Ellerson, Va., and Nell Britton, 21, Richmond, Va. The Rev. H. T. Stevinson.
Elsie T. Williams, 31, Shenandoah, Va., and Effie C. Sours, 24, Luray, Va. The Rev. A. F. Poore.
Aaron Cohen, 24, Norfolk, Va., and Eleanore Mervis, 21, Norfolk, Va. Rabbi G. Silverstone.
Irving Arthur, 24, and Gertrude Rubin, 21. Rabbi G. Silverstone.
Robert G. Oberender, 21, Baltimore, Md., and Mildred B. Garrett, 19, Baltimore, Md. The Rev. C. L. Jackson.
Glenn John Bode, 25, Annapolis, Md., and Naomi Lucille Pearson, 19, Cape Girardeau, Mo. The Rev. C. A. Neymann.
James O. Kelly, 34, and Althea North, 32. The Rev. W. D. Jarvis.
Isaiah Snowden, 27, and Josephine Adams, 18. The Rev. J. M. Meskill.
Edward C. Davenport, 42, and Ellen B. Spencer, 30. The Rev. W. D. Jarvis.
Reginald L. Duckett, 25, and Viola Young, 18. The Rev. J. T. Marshall.
John H. Johnson, 30, and Blanche Perry, 20. The Rev. J. B. Saunders.
Norman L. Gwynn, 24, and Addie I. Lawrence, 22. The Rev. A. Olds.
Junius Fitzgerald, 38, and Henrietta Snowden, 28. The Rev. Thomas Gates.
Russell Hawkins, 20, and Agnes Smith, 19. The Rev. C. H. Fox.

Licenses issued at Rockville, Md.:
Eugene A. Carusi, 22, 3115 Adams Mill road nw., and Barbara Hall, 18, 1341 East Capitol street.
Willie E. Taylor, 21, and Fannie Louise Purcell, 18, both of Richmond, Va.
Fred McClellan Hutzell, 22, 1306 Thirteenth street northwest, and Dorothy Evers Burns, 18, 1314 Varnum street northwest.

HANDS-OFF POLICY IN CAB WAR VOTED BY UTILITIES BODY

Commission Will Intercede if Companies Fail to Give Ten-Day Notice.

NEW RATE FIGHT LOOMS BEFORE LAST OF WEEK

Zone System to Remain as Some Members Believe Operators Can Thrive.

The Public Utilities Commission decided yesterday afternoon to follow a policy of watchful waiting regarding the taxicab rate war, but to stand ready to intercede if the rate slashing goes further or if the operators fail to give the required ten-day notice before reducing fares.

With the announcement of the Diamond Cab Co. that it would continue to operate on a 20-40-60 cent basis, it is expected that the rate war will continue. The commission may consequently be forced to call a hearing at a later date to establish uniform rates and to stabilize the taxicab industry.

"We have not sufficient data yet to determine whether taxicabs can operate on a 20-cent rate and still make money," Harleigh H. Hartman, acting chairman of the commission, said. "Consequently, we do not want to establish a rate that will be unfair either to the public or to the operators."

Meanwhile, if any of the larger taxicab companies cut their rates again, the commission will take a hand, Mr. Hartman said. If they make the reduction without giving ten days' notice, the commission will prosecute them under the public utilities act, he explained; whereas if they give the proper notice, the commission will approve or disapprove before the rates go into effect.

Unfair to Penalize Them.

People's Counsel Richmond B. Keech stated that he did not expect the operators who declared a truce recently under his chairmanship to maintain their new rates unless they wished to do so. It would be unfair, he declared, to penalize them for their good faith.

Consequently, the rate slashing may be resumed again before the week is ended. Some of the companies previously stated that they were willing to go as low as 1 cent fare.

The operators who believe they will be able to bring back meters by order of the commission through the rate fight are under a false impression, Mr. Hartman said, as the utilities body has no intention of ordering the installation of meters on all cabs.

Zone System to Stay.

Reports have reached the commission that some of the participants in the row believed they would be able to force the commission to abolish the zone system. The attitude of the members of the commission regarding zone cabs has changed, however, since the order was promulgated a year and a half ago that all taxis should be equipped with meters. They are now convinced that operators of zone cabs can make money.

Three large companies are now charging 20, 40 and 60 cents. They are the Diamond Cab Co., the Protex-U Cabs and the Silver Cab Co. The Bell, Stop-Me and City Cab companies now operate on a 25-50-75 cent basis, the minimum rate set at the conference, but it is expected that they will return to a 20 or 15-cent fare.

Triangle Area Needs For Parking Studied

Use of Malls, Structure Basements and Special Buildings All Under Consideration; Private Concern Expected to Make Report Soon.

A plan to provide adequate parking space for Government employes working in the new buildings to be constructed in the triangle area will be embodied in a report soon to be submitted to the Secretary of the Treasury by National Garages, Inc., of Detroit, a private concern now engaged in making the survey.

Realizing the difficulties that might be encountered if this item were not carefully considered, the Office of the Supervising Architect and the company plan to study every possibility for handling the thousands of cars which will daily bring a high percentage of Government workers to their offices.

Several plans will be considered, but it has been made clear by the authorities in charge that the one which will be adopted must in no way interfere with the monumental nature of the triangle, thereby marring or detracting from the architectural character and beauty of the new structures.

Among the ideas which will be considered is using the malls, courts and parks for automobiles. It is feared, however, that this is not entirely practical, as it might congest these spots of beauty and make them unattractive. The possibility of the erection of special garage buildings both in the triangle and on the outskirts will be studied. The chief disadvantage of this is that employes using cars would in some cases be obliged to walk quite a distance to their offices, especially should it be decided to place garages outside the triangle.

Another alternative proposed would provide for construction of underground garages under each of the large buildings. It is believed numerous advantages would accrue if this plan were adopted but it is not known yet whether it is entirely feasible from an engineering point of view.

Once the report containing the recommendations is submitted to the Secretary it will in turn be considered by the Board of Architects, with some of the leading architectural talent of the country included in this group. It will then go with recommendations to Congress, which will study it and make appropriations to cover one of the plans. Whatever is finally decided it is certain that the interests of the Federal employe driving his own car to work will be given every consideration.

AUDIT OF HENDERSON ESTATE ASKED PRIOR TO DIVIDING WEALTH

Need to Separate Property of Dowager From That Held for Life Seen.

SHIMA RETURNS DEED TO HOUSE GIVEN HIM

Terms of Wills by Husband and Son Enter Into Present Legal Tangle.

An audit of Mrs. John B. Henderson's properties, to determine which were hers to will away, and which were bequeathed her for life only, last night appeared imminent as the first clarifying step in the maze of Henderson will litigation.

H. Prescott Gatley, attorney for Mrs. Beatrice Henderson Wholean, disinherited granddaughter of Mrs. Henderson, said such an accounting is called for in his suit to displace Mrs. Henderson as trustee for the estates of her husband and son.

George E. Edelin, trustee for Mrs. Henderson's estate, under her most recent will, agreed that an audit is necessary. He said it might either be effected through the Wholean suit, or through himself as trustee, under probate proceedings petitioned for on Monday.

Title to Property Filed.

Attorney Edelin filed with the Recorder of Deeds yesterday the title to the Nicaraguan Legation at Fifteenth and Chapin streets northwest, turned over to him by Jesse S. Shima, secretary to Mrs. Henderson.

Shima, who purchased the property from Mrs. Henderson for a $100 consideration December 5, 1930, said he accepted the gift only on Mrs. Henderson's insistence, and never intended to keep it. He executed a deed for the property to Mr. Edelin as trustee.

Still noncommittal as to the probable procedure of Mrs. Wholean in protecting her interests under the wills, Attorney Gatley intimated yesterday that he saw no need for hurry in the matter.

He pointed out that a caveat protesting a testament's provisions might even be filed after the will was admitted to probate. He said he had not had occasion to discuss with Mrs. Wholean his probable course, and added that he did not consider the case nearly so intricate as it had been represented.

Asked Equal Division.

The Wholean suit brought against Mrs. Henderson in February charged that the wealthy dowager had not only sold and given away properties uncontestedly her own, but others her son had left her only for life.

The late Senator Henderson's will asked that his real estate be sold and the proceeds divided equally between his widow and his son, John B. Henderson, jr. This was not done, and the son, at his death, willed his interest in the property to his mother for life, and at her death to Mrs. Wholean, his reputed daughter.

An audit is deemed necessary because Mrs. Henderson did not distinguish between her own property and that due the heir of her son in the six conflicting wills produced since her death.

Believes Suit Stands.

Mr. Gatley said yesterday he believed the suit filed by Mrs. Wholean against Mrs. Henderson in February, which calls for such a division, would in no way be affected by Mrs. Henderson's death, except that some one would have to be designated to represent her interests at court. He said such a division would have to be made in any case before any of the wills could be probated.

The following statement was issued by Shima yesterday in turning back the title to the legation given him by Mrs. Henderson:

"Many times Mrs. Henderson has said to me that in the event of anything happening to her I ought to have a home of my own and that she meant to give me a house. I told her I did not want a house. She kept at this subject, however, and finally said she wanted to give me the Nicaraguan Legation. I told her that I did not want it; that I would not live in it, but she became very insistent. Knowing her disposition and that she would keep at this subject, I finally allowed her to make the deed of the house to me. I took the deed in order to satisfy her, and never meant to keep it."

Shima Relatives in Hawaii.

Honolulu, Aug. 4 (A.P.).—Jesse S. Shima, Japanese, made a beneficiary in one of the wills of his employer, Mrs. Mary F. Henderson, of Washington, D. C., has three brothers on the island of Hawaii. His parents, who are in Japan, came to Hawaii in 1912.

Jesse was born in Okinawa, Japan, and went to the mainland United States in 1924. He has two brothers besides the three in Hawaii, also four sisters, one of whom, Mrs. Shizu Taira, is in San Francisco.

FORMER TREASURER OF UNION ARRESTED

Ousted Official of Operating Engineers Charged With Embezzlement.

A former official of the International Union of Operating Engineers last night was charged with embezzlement of his union's funds, following his arrest in Chicago yesterday by Department of Justice agents.

Dave Evans, erstwhile secretary-treasurer of the union, which has been kept before the public eye for the past six months by a series of dramatic events, was the man taken, according to an Associated Press dispatch from Chicago.

Removed from office in the union in March of last year, members of the organization have not known of his whereabouts since, it was stated at their headquarters yesterday.

The Associated Press dispatch said that Evans, who was charged with the embezzling of $2,356, was held in $10,000 bond for a hearing August 18.

Attention was attracted to the union some months ago when a woman horsewhipped one of the officials in front of its headquarters and the district attorney's office refused to issue a warrant in the case.

Then, on May 20, a gunman, who has never been identified, fired several shots at officials of the union in a lunchroom at Tenth and K streets. Arthur M. Huddell, president of the union, died from wounds incurred; Frank Langdon, editor of a labor paper, recovered from wounds in a hospital, and John Possehl, general secretary, escaped unscathed.

The union officials were reputedly investigating a shortage in the organization's finances, estimated at $117,000, at the time of the shooting. The Department of Justice launched its inquiry following charges that "unauthorized securities" were purchased by officials with union funds and local unions not credited.

Big Beer Stock Taken In Warrantless Raid

After receiving several complaints about a house at 54 New York avenue northwest, vice squad members of the First Inspection District, led by Sergt. R. A. Johnson, raided the premises yesterday afternoon, finding 520 bottles of alleged beer in the house.

Thomas Carr, 43, of the New York avenue address, was arrested by the raiders and charged with illegal possession. No warrant was used in the raid.

Injuries Prove Fatal As Iron Worker Falls

Gordon Thompson, 46-year-old iron worker, died last night in Casualty hospital, 12 hours after he fell 16 feet while working on a building at 5607 Sherrier place northwest. The accident occurred, according to police, when he reached for a swinging beam, missed and lost his balance.

The victim was taken to the hospital by William H. McGuire, a fellow worker. Death was caused by fractures of the skull, collarbone and ribs and internal injuries.

Robber in Stolen Auto Seizes Woman's Purse

Leaping out of a stolen automobile, a young man snatched the purse of Mrs. Margaret E. Harrison, Department of Justice employe, as she walked along Concord avenue northwest near Ninth street yesterday afternoon, and sped away in the car, which was driven by another young man.

Mrs. Harrison's scream resulted in a call to police, who responded and began an investigation. The young woman lives at 5812 Ninth street northwest and was on her way home when the incident occurred. About $1 in change, insurance papers and cards were in the purse, Mrs. Harrison said.

A lookout for the car was broadcast by police on the basis of license tag numbers furnished by Mrs. Harrison, and barely 30 minutes after the purse snatching, Jacob H. Lehman, 38 years old, 3708 Ninth street northwest, reported to police the theft of his car from a parking lot.

CHARGES OF MURDER PLANNED FOR THREE

Attempted Holdup and Assault Proposed Against Another in Hackman's Death.

Charges of murder will be placed against three of the four Negroes being held in connection with the slaying of Mannie Solomon, 29-year-old hackman. A fourth member of the quartet will be charged only with attempted holdup and assault which charge will also be placed against the others.

The three men who face the probability of murder charges are: Leonard Augustus Layton, 18, 640 I street southeast; Charles Edward Washington, 23, 410 Six-and-a-Half street southwest, and William C. Robinson, 19, 124 E street southwest, alleged "trigger men" of the group which styles itself the "Silent Four." Ralph Brown, 22, 130 D street southwest, the remaining member of the quartet, is the one who faces only the less serious charge.

All will be taken before a coroner's inquest to be held shortly, a jury panel having been sworn in the day after Solomon's death. The process of justice is then expected to carry the men before a grand jury.

Layton was arrested Monday in Philadelphia by Detective George Darnall, of the homicide squad; Washington was taken into custody on the same day in Baltimore by a detail from the homicide squad comprising Capt. Edward Kelly and Detectives Carlton Tally, Thomas Sweeney, Robert J. Barrett and M. J. Mahaney; Robinson was found in police hands several days ago on another charge while he was being sought in connection with the Solomon killing, and Brown was arrested yesterday.

STREET CAR LEASES SURPRISE OFFICIALS

John H. Hanna Insists Deal Is Still in Tentative Stage; Ham Silent.

Disclosure of the efforts of outside public utility interests to lease the Washington Railway & Electric Co. and the Capital Traction Co., with the aim of operating them jointly on a modernized basis, stirred much interest in utility circles yesterday.

Speculation was rife as to the identity of the would-be promoters. All District officials disclaimed any knowledge of the deal. Harleigh H. Hartman, acting chairman of the Public Utilities Commission, expressed surprise at the story and said he had not been aware of the negotiations.

John H. Hanna, president of the Capital Traction Co., insisted that the deal was still in a tentative stage and said that nothing may come of it at all. William F. Ham, president of the Washington Railway & Electric Co., had nothing to say.

The purpose of the promoters is to invest considerable capital in the street car lines for the improvement of service. Up-to-date cars, improved tracks and probably cheaper fares would be effected if the deal is consummated.

A. K. Shipe, Washington attorney, is representing the outside capitalists in the negotiations. Nothing definite is expected until a check of the properties of both lines is completed and assurance is obtained that the consolidation can be brought about without an act of Congress.

Boys Band Soliciting Is Held Unauthorized

Announcement was made yesterday by Maj. C. J. Brown, director of the Washington Boys' Independent Band, that Washington and Alexandria business men had recently been approached by persons soliciting advertisements in a "Boys' Band Booklet" which they said was being sponsored by that organization, although the organization has made no arrangements with any one for soliciting of that kind.

For the past three days Maj. Brown has had a notice inserted in The Post to that effect, and he has asked that all donations be made direct to the band headquarters at 626 F street southwest, or to him personally.

Driver of Death Auto Fined for Bad Brake

Judge John P. McMahon, in Police Court yesterday, fined Mrs. Catherine Robertson, 40 years old, of 5208 Fifth street northwest, driver of the automobile that struck and fatally injured William Stokes, 6 years old, Sunday night, $5 on a charge of having a defective hand brake on her car.

Mrs. Robertson was held blameless by a coroner's jury Monday. Policeman J. E. Bennett, of the Traffic Bureau, examined the brakes of the death car shortly after the mishap and found the hand brake defective. He testified Mrs. Robertson would not have been able to avoid hitting the boy even had the brake been working normally because the boy ran from between two parked cars directly into the path of her machine.

WARDMAN SUIT ASKS JOINING OF BROKERS

New York Bank Seeks Stock Accounting for Sales on Properties Here.

Justice Joseph W. Cox, of the District Supreme Court, last night had under advisement a motion to make Halsey, Stuart & Co. and Hambleton & Co., brokerage houses, party defendants in the suit of the Central Hanover Bank & Trust Co. of New York, to have the properties of the Wardman Real Estate Properties, Inc., taken over and administered by a trio of receivers for the benefit of holders of bonds of the Wardman company.

The object of bringing the two concerns into the proceedings is to secure from them an accounting of moneys received by them from the sale of stock issues. A total of over $11,000,000 in stock on numerous Wardman properties here were sold to investors.

Two hours were consumed by attorneys in arguing before Justice Cox. C. C. Carlin, attorney, pointed out that Halsey, Stuart & Co. was not represented at the hearing, but that Justice Cox had ample authority to make the brokerage house a party defendant anyway. The justice intimated he would rule on the question at an early date.

At the present time, the properties are being administered by Joseph P. Tumulty, secretary to President Wilson; Julius I. Peyser and Thomas D. Carson.

Commission Buys Land Near School

Three Acres at Bunker Hill Acquired; Contract Is Let for Building.

Purchase of slightly more than three acres of land adjoining the Bunker Hill School from the Friars Minor of the Province of the Most Holy Name was ordered yesterday by the District Commissioners. The agreed price is $24,850.

The land was bought to provide for enlargement of the school when the extra space is needed. The new unit will front either on Fourteenth or Taylor streets.

A contract for the construction of the Phoebe Hearst School at Thirty-seventh and Tilden streets northwest was awarded by the Commissioners to Ralph S. Herzog, of Philadelphia, on his low bid of $105,895.

The Lacci Construction Co., of Baltimore, was lowest of ten bidders yesterday afternoon on the construction of a gymnasium at the Randall Junior High School. The estimate was $45,787.

Man Sues for $30,000 For Alleged Injuries

Francis J. Kane, trading as the Kane Transfer Co., 2116 Fifth street northeast, was named defendant in a suit for $30,000 filed in the District Supreme Court yesterday by Benjamin Lucas, 2712 Wisconsin avenue northwest.

Lucas claims he was struck by a truck of the company while he was riding a bicycle at Fourth and V streets northeast in August of last year.

Magazine Issues Warning.

The Washington Chamber of Commerce, through George A. G. Wood, acting president, announces that unauthorized solicitations are being made for subscriptions to Greater Washington, the magazine published by the Washington Chamber of Commerce, and the chamber desires to have it known that no person at the present time is authorized to solicit subscriptions for this publication.

LIQUIDATION BEGUN OF RHEEM ASSETS

Trustees Sell Some Tracts and Will Seek Approval of Other Transactions.

The arduous program of liquidating assets of Swartzell, Rheem & Hensey Co. is now actively under way, it was learned last night. One or two properties already have been sold advantageously, and trustees are planning to submit to creditors another group of offers for real estate included in the bankrupt firms holdings.

Trustees today will petition Referee in Bankruptcy Fred J. Eden to call a meeting of creditors, to pass on sale of four modest properties in the Northwest section, as recommended in the trustees' report, it was said. The meeting will be held in about two weeks.

No Distribution Planned.

Although funds in hand are too small to warrant any distribution of assets among the creditors, it was indicated at the company's offices that as liquidation advances, and a substantial sum accumulates to the credit of the trustees, dividends will be declared.

Those in control were unable to predict yesterday just when this distribution will occur, although it was stated authoritatively that none will be made at the forthcoming meeting.

In disposing of real estate of the defunct company, creditors are selecting first those properties that are without tenants and paying no returns, while properties satisfactorily rented are being held for the profits they net, it was learned.

Sold Firehouse Site.

One of the first sales made by the trustees was a strip of land at Thirteenth and Rhode Island avenue northeast, purchased for $15,000 by the District government as a site for a new firehouse.

Of the four properties to be proposed for sale at the approaching meeting of creditors, one is a sector of land adjoining this plot, for which the creditors have received an offer of $42,000. It was pointed out, however, that all but $27,000 of this is encumbered with mortgages that must be paid off.

Two of the other properties proposed for sale are located on Rhode Island avenue extended. Offers of $2,700 and $2,300, respectively, have been received for them, not deducting encumbrances. Sale of a small plot in Forest Glen for $750, also will be recommended.

Check Trial Continued As Girl Teacher Faints

Denied a continuance of her trial on a charge of passing a bad check, Genevieve Friel, a Philadelphia school teacher, took the witness stand in Police Court before Judge Robert E. Mattingly yesterday, and promptly fainted. Judge Mattingly then continued the case.

Courthouse employes revived Miss Friel and Judge Mattingly ordered the case bound over to Thursday. Just before she fainted, she told Judge Mattingly a male companion had been sentenced in Baltimore recently on 11 check charges.

Cab Company Is Sued For $25,000 Damages

A suit for $25,000 against the City Cab Co., 2121 Fourteenth street northwest, and John Hamburg, 1350 Four-and-a-half street southwest, was instituted in the District Supreme Court yesterday by Eugenia Robinson, 22 I street northeast.

Through O'Shea, Burnett and Goldstein, attorneys, the charge is made that she was a passenger in a company cab on March 23 last when it collided with a machine driven by Hamburg at South Capitol and M streets.

Scottie and Danish Friend Return to British Embassy

Donald and Alex walked out yesterday, deliberately walked out on a British diplomat and two high executives in the American Government. Maybe it was because they were restless, maybe there was a cat to chase. Or perhaps it was reflection on the trio's tennis.

Donald is a great Dane and a huge creature for his 10 months. His pal, Alex, is a Scotch terrier and about the same age but a mite alongside his stablemate. Their master is C. J. W. Torr, secretary at the British Embassy.

Mr. Torr, Assistant Secretary of War F. Trubee Davison and Assistant Secretary of the Navy David S. Ingalls were playing tennis yesterday on the embassy's court, with Alex and Donald for onlookers, when the dogs abruptly trotted away.

Considerably upset when he discovered his pets had vanished, Mr. Torr notified police, placed an advertisement in The Post and was thinking of arranging a radio broadcast to stimulate the search when Scottie and his Danish friend ambled into the embassy, wagging their tails behind them.

Policeman A. E. Green, of the Seventh Precinct, had found the dogs promenading up Massachusetts avenue, not far from the embassy, and, identifying the pair by Mr. Torr's report, hustled them back to the king's soil.

All told, the wandering thoroughbreds were A. W. O. L. more than two hours.

THE ONCE OVER

By H. I. PHILLIPS

MORE SUGGESTIONS IN THE ONE-YEAR PLAN FOR AMERICAN BUSINESS.

LESS anxiety about being late to lunch.

A little more graciousness on the telephone.

Not so much effort to produce a great slogan and much more effort to produce a great product.

Less emphasis on what constitutes the wrapper and more emphasis on what constitutes the product inside the wrapper.

A maximum of two hours for all businessmen's lunches.

The complete separation of all executives from the idea that it is okay to give half their time to composing optimistic addresses for business banquets.

A little more patience with the customer, even if he has halitosis, an annoying personality and a rather vague idea of what he wants.

Prompt answering of the telephone.

* * * *

THE dismissal of all stenographers and secretaries who, when asked for the general manager, inquires "Who wants him?" and then reply "He isn't in just now." Nothing drives the customers to a rival house any faster than this.

A little more civility on the part of the outer guards to whom you must present your name when you want to see a big business man in his private office.

A disposition on the part of big business executives to admit a man who merely wants to talk business as quickly as they admit a man who merely wants to show them a new mashie-niblick.

Complete abolition of the ancient American custom of using big names merely for "window dressing purposes."

A wreath of horsefeathers for the executive who receives every suggestion, however brilliant, with an enthusiastic, "That sounds very interesting. I'll make a note of it," and then leaves the notes in wrinkled wads in various pockets for his suit-presser to dispose of.

* * * *

MORE or less modification of the growing theory that the public can be sold anything, good, bad or indifferent if the company can get the right entertainer to entertain over the radio.

Recognition by all people in business houses that they shouldn't yawn in the face of the customer, even if the order is for less than $1,000.

A little action to impress minor executives with the fact that a long correspondence covering three or four weeks is wholly unnecessary in matters that could be finally disposed of at one ten-minute personal meeting.

An occasional visit to the plant in July and August.

Fewer handball clubs in the heart of the business belt.

Permanent abolition of the practice of running a business while sitting in a one-piece bathing suit on a houseboat off Florida from Christmas to Easter.

Business is reported picking up smartly in the shoe manufacturing business. The people are using them to hide their money in.

SECOND EMPIRE MODE.

Milady in this new-style hat
I do perceive looks very chic;
And I do not mind saying that
She always looks a bit antique.

(Copyright, 1931.)

$240 Bank Roll Vanishes In Palm-Reader's Blessing

Charles H. Rowe, 906 H street northwest, had his "fortune told" yesterday morning, and as a result he is minus a goodly share of his material fortune—$240—he told police.

That "dark person" who is usually prophesied as about to "cross the path" of those who visit the Gypsy seers entered Rowe's life in a rather paradoxical way. He told police that answering a ring at his door he was confronted by a dark Gypsy-like woman of middle age, who solicited the job of reading his palm.

Rowe consented and the reading was made. Then the itinerant prophetess suggested that she bless his roll of money. Rowe said she placed this in a handkerchief—ostensibly—and after making several passes over the little parcel, bid him adieu, collecting a small fee for her services.

Later Rowe discovered that his money was missing from the handkerchief. He now concludes that the woman was not only a master of palm reading, but also of the art of sleight-of-hand. Police are seeking the woman on the description furnished by Rowe.

Tailor Is Beaten In Family Battle

Is Taken to Hospital With Multiple Lacerations; Wife Arrested.

Frank K. Heindrick, merchant tailor, of 1012 Connecticut avenue, last night was in Garfield Hospital suffering from multiple lacerations, and his wife, Mrs. Mary Heindrick, was at the Tenth Precinct facing assault charges, following a pitched battle at their home, 1461 Harvard street northwest, police said.

According to Policemen A. G. Millhill and F. A. Peacox, who went to the home in response to calls of neighbors, most of the furniture, glassware and china on an entire floor of the house were demolished.

They said Mrs. Heindrick struck her husband with a vase, while their their 15-year-old son, Leon, hit him with a golf club. Mr. Heindrick was removed to Garfield Hospital in a Tenth Precinct patrol wagon and Mrs. Heindrick taken to the precinct and charged. The husband was said to be suffering from secondary hemorrhages.